Holstein-Friesian World

THE NEWSPAPER OF THE BREED

October 6, 1956

UNIVERSITY MICROFILMS 1-51C
313 N. FIRST ST.
ANN ARBOR, MICH.

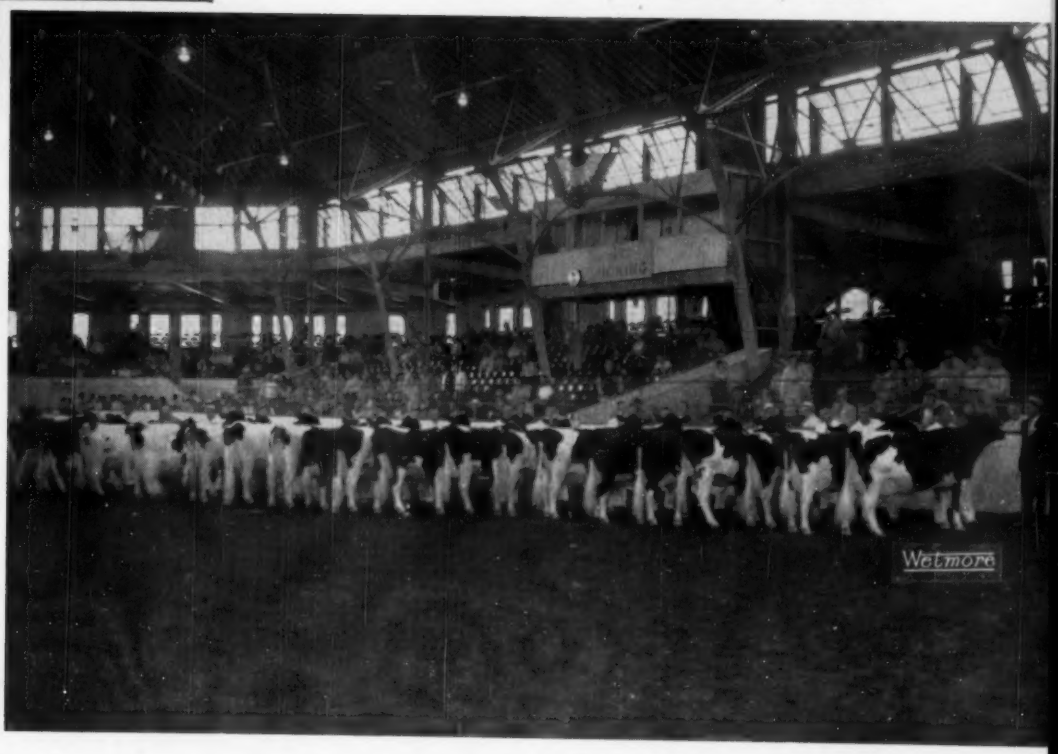

The Aged Cow Class at Wisconsin State Fair

IN THIS ISSUE . . . .

MORE FAIR REPORTS AND PICTURES

Eastern States, Indiana, C. N. E.

The Gold Medal "Amy" Son

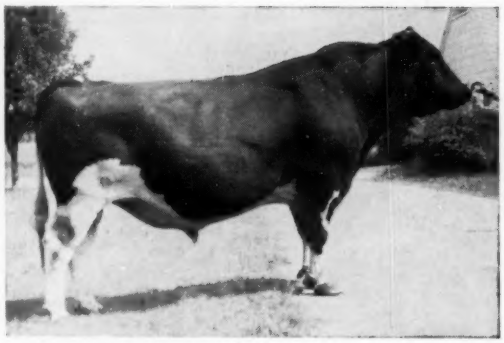

KYLAND CASCADE BURKE

He is the sire of two 2-year-old daughters with 751 and 723 lbs. fat.

His latest proof:

11 daus.	15,951	3.55	566
11 dams	14,408	3.54	510
	+1,543	+.01	+56

He is a son of Kyland Fobes Burke Marathon whose Excellent dam made 1013 fat.

The classified daughters of Kyland Cascade Burke average 82.7 points.

His dam—

Popevale Cascade Amy (VG)

She has a lifetime production of 152,043 M. and 5,534 F. . . . She has three daughters over 100,000-lbs. M., one Excellent and three Very Good; she has one other proven son and is the dam of Kyland Commander who was made VG (88 points) at 3 years.

"Cascade" sons available up to service age with Preferred Pedigrees.

Udder of Popevale Cascade Amy, VG, at 12 years.

HIR Testing - Classified - T. B. Accredited - Bang's Certified - Calfhood Vaccinated

It is with profound regret and with a deep sense of personal loss that we record the passing of that great lady, Mrs. W. S. Kellogg.

As many are aware, Mrs. Kellogg's plans with respect to the future of Osborndale were completed five years ago when she so generously deeded much of Osborndale to the State of Connecticut for the use and benefit of all its people.

For the present the Osborndale Holstein herd program will continue as outlined by the late owner, with a more complete explanation appearing on other pages of this issue.

OSBORNDALE — DERBY, CONNECTICUT

FRED M. NICHOLS, Manager **HANS JENSEN, Herdsman**

An October Bull Bargain

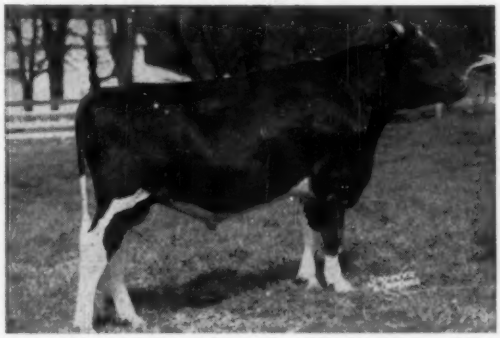

WINTERTHUR FOBES SELECT DEACON
SMP — All Plus Proven
Among his daughters is the New York HIR leader, "Folly," with: 3-4 365 3X 22,215 3.9 862 HIR
He is by P O F 14th (EX-GM).

a DEACON son from a FINIS daughter

Born Sept. 14, 1956, he's 90% black and looks mighty nice at this writing.

His SMP sire is pictured at left. His dam has a jr. 2-yr-old record in HIR of 13,580 lbs. milk, 3.7%, 505 lbs. fat on 3X and is fresh again as a 3-yr-old. Her dam in turn is a 600-lb. fat producer with the next dam well over 100,000 lbs. milk.

The sire of his dam is WINTERTHUR ZEUS FOBES FINIS, son of Pabst Winterthur Zeus (EX-GM) from a "VG" 739-lb. 3.8% 2X daughter of P O F 14th (EX-GM). Finis is full brother to the 718-lb. 4.3% 2X 3-yr-old, Dinis.

Finis, the calf's maternal grandsire, is coming through with a terrific proof on the basis of his first five daughters to finish records.

This calf should please you, and he's priced to move quickly. Note his solid Winterthur pedigree. Write or phone us for full information.

Fernbrook Farm

L. H. & C. H. SWENSON, Jr. Cert. - Vac. - Acc. **WAPPINGERS FALLS, NEW YORK**

Holstein-Friesian World

The Newspaper of the Breed

VOL. 53 - NO. 19 OCT. 6, 1956

Established 1904

Combines Holstein-Friesian Register (1886) and Black and White Record (1916)

Published at Lacona, N. Y., on first and third Saturdays of each month by Holstein-Friesian World, Inc.

Maurice S. Prescott ..... Editor

Associate Editors: Theodore Prescott, Wm. A. Prescott, Robert H. Hastings, Fay C. Barney, David L. Morrow, Robert M. McKown.

Editorial Assistant: Mabel C. Chase.

Theodore Prescott ..... Adv. Mgr.

Subscription price, U. S. and Canada, $2.00 per year. Foreign, $3.00. First Class Mail subscriptions (U. S. and Canada) $10.00 per year. Air Mail (U. S.) $24.00 per year. Single copies 25 cents.

When changing your subscription to a new address, be sure to give your old address as well as the new.

Advertising rates upon application. Entered as second class matter, December 16, 1918, at the Post Office at Lacona, New York, under the Act of March 4, 1879.

FUTURE PUBLICATION DATES
Oct. 20; Nov. 3, 17; Dec. 1, 1956

News and advertising forms close 19 days in advance of publication dates.

Telephone Sandy Creek, N. Y., 3301

THE COVER

The Wisconsin State Fair Holstein Show is always noted for its strong cow classes and 1956 was no exception as the cover picture so clearly reveals. Here are shown the 19 tops in the Aged Cow class of 44, as placed by Judge Norman Magnussen. Plain View Inga, who heads the line, went on through to become grand champion of the show, for Pabst Farms Inc. an honor she has continued throughout the State Fair Circuit. Archambault Farms' Fayne Tritomia Dulsie, in second place, was later Best Udder winner.

This arena was also the site of the National Convention Sale last June.

NEWS of the TRADE

ARBETH ROBURKE PATHFINDER JILL (EX)
This Illinois state champion jr. 3-yr.-old on 3X has just completed a new state record as a Sr. 4-yr.-old of 931 F., 4%, 23044 M. at Mooseheart Farms, Mooseheart, Ill.

DOUBLE ILLINOIS CHAMPION

After holding the Illinois state record for junior 3-year-olds, 365 days on 3X milking, Arbeth Roburke Pathfinder Jill, EX. daughter of Pabst Sir Roburke Rag Apple, has completed a new senior 4-year-old record at Mooseheart Farms which gives her first place in the state for 365 days, 3X milking. Her 4-year-old record is 931 fat, 4%, 23044 milk, 4 years, 7 months. Her jr. 3-year-old record was 916.5 fat, 22,542 of milk.

"Jill" was Honorable Mention All-American senior yearling in 1952, was second 3-year-old at Wisconsin, 1954 and was fourth 4-year-old at both Wisconsin and Chicago International last year. Further, she is the dam of the 1955 All-American junior yearling heifer, Mooseheart Supreme Beauty.

"LASS" IS 91 POINTS

Inka Veeman Topsy Lass, first aged cow and reserve grand champion at the 1956 New York State Fair is officially Excellent at 91 points and is Excellent in every category except for her "VG" rump.

OKLAHOMA COW BREAKS OWN STATE RECORD

In Oklahoma, Ethelroy Rag Apple Daisy, VG, has completed an 8-year old record on HIR of 1131 fat, 4.3%, 26,257 milk. In April of 1955 we reported the 7-year old record of 1045 fat for this cow as a new 2X state record for Oklahoma in HIR.

This twice thousand pound producer is owned and was developed by LeRoy D. Smith of Broken Arrow, Oklahoma. She is a daughter of Davidson Piebe Ormsby Matador and was bred by O. G. Davidson of Sperry, Oklahoma. Her total for her last four lactations on HIR has now reached 3902.4 fat and 94,196 milk.

"NETTIE" ADDS TO LIFE TOTAL

One of Canada's famous show and brood cows, Glenvue Nettie Jemima, in the Rosafe Herd of Dr. H. I. Astengo, Brampton, Ont., has added another to her imposing list of ROP records. She now has a nine-lactation lifetime total of 168,521 lbs. milk and 6,216 lbs. fat, 3.69%, and thus qualifies for the Canadian Association's "Silver Seal Certificate" of line time production.

"Nettie" was bred by D. S. Dunton, Brampton. She has had a long career as a top show cow, having been nominated for All-Canadian honors a total of five times. She was named All-Canadian Aged Cow in 1954, and was Reserve in 1952, and Honorable Mention in 1948. She is classified Excellent. Three of her lactation records exceed 23,000 lbs. milk, and five are over 750 lbs. fat. Her highest year was as a 9-year-old when she made 24,012 lbs. milk and 873 lbs. fat. In her latest lactation as a 12-year-old she produced in 305d on 2X milking 15860 lbs. milk and 544 lbs. fat.

In This Issue

Eastern States Exposition 19
Indiana State Fair 26
Editorial 30
Obituary: Mrs. Frances O. Kellogg, Floyd Johnston, page 35; Mrs. E. S. Harrison, page 8.
Strafford County Sale 43
California State Fair 52
Black and White Shows 64
Canadian National Exhibition 87
Wisconsin Junior Show 124
Sale Calendar 130
Index to Advertisers 133

A STAR IS RISING

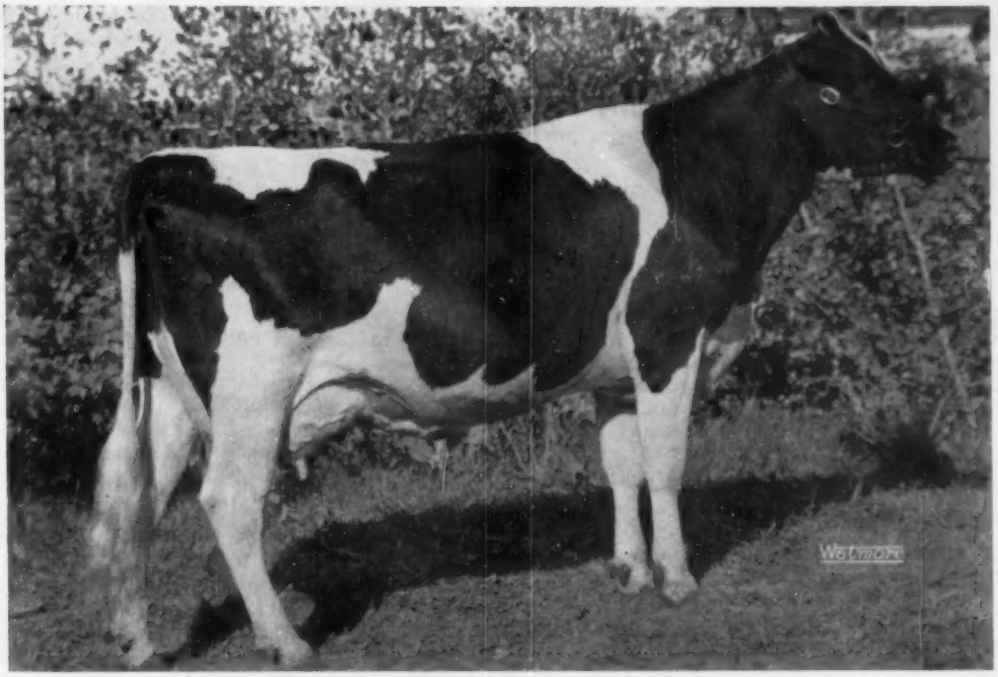

CARNATION VIOLET FANNY - (Very Good — 89 points)

2-4	365 da.	2X	16662 M.	3.9%	651.4 F.		
3-7	253 da.	2X	16440 M.	3.9%	648 F.	(Inc.)	

1st 4-year old & Grand Champion Michigan St. Fair 1956
1st 4-year old & Res. Grand Champion Michigan State Black & White Show 1956.

Sire: Carnation Imperial Madcap Lad "VG" "Gold Medal"
Dam: Carnation Korndyke Fancy "VG"

7-4	365 da.	3X	25488 M.	3.9%	989.8 F.		
8-7	365 da.	3X	22999 M.	4.0%	913 F.		

Pictured above is one of the greatest young cows in America today. Violet (as she is known here) came to us from Carnation as a bred heifer in 1954. The first time we saw her we knew she was one of those rare kind of heifers you dream about owning. She made the outstanding record listed above as a 2-year-old. We are confident that she will make over 800 lbs. fat as a 3-year-old. Violet proved her showing ability by being first in a very strong class of 4-year-olds and winning Grand Champion at the Michigan State Fair.

You may ask if she is so outstanding, why wasn't she with our show herd. The reason is simple. We value her so highly we wouldn't take the risk of shipping her around the country. Money can't replace one like her. You also may ask why did Carnation part with her. We don't know. Only they can answer that, but we do know that they could not have found a place in the world where she would be appreciated more than here at Green Meadow. And what is more, Violet has a beautiful daughter, sired by Constellation (truly a shining star among our Constellations).

Green Meadow Farms

Elsie, Michigan

"Where The Latch String Is Always Out"

She Has
The Desired Son!

REGIER KING NETTIE (EX-91)

Our future herd sire is born! SOUTH WIND KING JULE is the new-born calf out of Nettie by the Excellent King Prince Jule! Now milking 90 lbs. a day on 2X, her official figures on her last lactation are just in:

Sr. 4 — 2X — 301d
17948 M. 3.8% 689 F.

Southwind
Holstein Farm

"The Crescent-Beauty Triunes"

EDMUND CAMPBELL
SEGUIN TEXAS

VARECA POSCH ORMSBY FOBES

He is our VG-SMT sire: On his preliminary proof, increased 488-lb. dams to 531 F.

In the Aug. 4 issue (p. 178) we pictured one of his 3-year-old daughters that was Sr. and Gr. Champion, best udder and best animal bred by exhibitor at our Cent. Dis. B & W Show.

The ave. cl. score of his daus. is 83.2 — 2 VG, 8 GP, 2 Good, none lower.

We call him the "Bull of the Times."

Knob Lick Farm

W. O. PAYNE, Owner
RAY BERCHTOLD, Herdsman
DANVILLE Box 281 KENTUCKY

FOOT AND MOUTH OUTBREAK IN ENGLAND

An outbreak of foot and mouth disease was confirmed in the Forest of Dean, Gloucestershire, on August 8 and has since been discovered in widely separated parts of the country. In the following two weeks some 58 outbreaks were confirmed, resulting in the slaughter of 824 cattle, 6,301 sheep and 778 pigs. Livestock gatherings in the affected counties are being postponed.

SNYDERS BUY SILVER INTEREST IN CITY PARK

Art and Jack Snyder, Fort Collins, Colo., report that they recently bought the interest in the City Park Farms herd, formerly owned by Dick Silver. The City Park and Arjay herds are now combined under the ownership of the Snyders, father and son. The new owners are bringing back eight head to compete at Waterloo and Chicago and have consigned an outstanding pair to the International Sale at Chicago. The new herd was Premier Exhibitor at Colorado State Fair, their winnings including Grand Champion and Best Uddered cow and Junior Championship on a senior calf out of the City Park four-year-old that made such a stir at Waterloo two years ago, being High Honorable Mention All-American that year.

NEW STATE RECORD AT DANBORO HOLSTEIN FARM

Poestenskill Regal Belle 3862245 (GP), owned by Frank H. Goodyear, Danboro Holstein Farm, Danboro, Pa., has just been announced as the new state leader in the junior 3-yr-old 2X-10 months division with 16,593 milk, 3.9% and 632 fat in 305 days at 3 years and 5 months.

Regal Belle, bred by John Holser, Troy, N. Y., is a daughter of Pabst Regal (EX-GM). Her dam, also in the Danboro herd, is Poestenkill Sensation Belle, an Excellent daughter of Sensation Marathon Lad (EX-GM) out of Woosterdale Ormsby Belle (VG) who in turn is a daughter of Sir Bess Ormsby Fobes Dean out of Bess Ormsby Fobes Keyes, an Excellent daughter of Sir Bess Ormsby Fobes Dean.

FILBERT SALE DATE CHANGED

Filbert Farms, Germantown, Maryland, whose sale was announced in the September 15 issue of the **World** for November 5th, have changed their sale date to Wednesday, November 28th. Mr. and Mrs. A. H. Paul, owners, felt that the original date, the day preceeding Election Day, might keep breeders from a distance from attending. They are selling their entire milking herd plus all of their bred heifers because of the acute shortage of farm help in their area, near Washington, D. C.

HIGH PROOF ON THENDARA-BRED SIRE

United States Department of Agriculture has just announced as proven Thendara Pledge Nebo Zeus 1058922 with an increase of +2636 lbs. milk .0%, +92 lbs. fat, with nine records on five daughters averaging 304 days 14,555 lbs. milk, 3.5%, 511 lbs. fat.

The bull was bred in Frank Decker's Thendara Herd, Three Rivers, N. Y. and is from Thendara Pledge Onyx Agni (by Agni) and by Winterthur Zeus Victor Cedar, a son of Pabst Winterthur Zeus from a daughter of Victor. This bull was proved in the herd of Richard L. Cross, Phillipsburg, N. J., who purchased him from Mr. Decker.

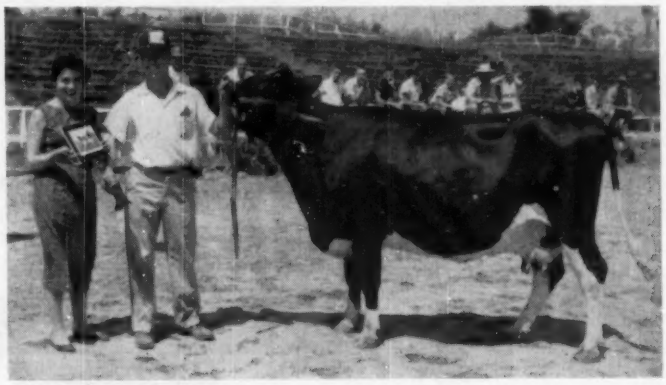

Miss Luz Plaza, daughter of Galo Plaza, presenting Holstein plaque to David Weiss for showing Grand Champion female in the FFA Division at the Flemingsburg District Junior Show in Kentucky.
Miss Plaza is on a Farm Youth Exchange Program from Ecuador and was spending part of her stay on a farm in Eastern Kentucky. The cow is Northern Kentucky Rebe.

Inka's in clover...

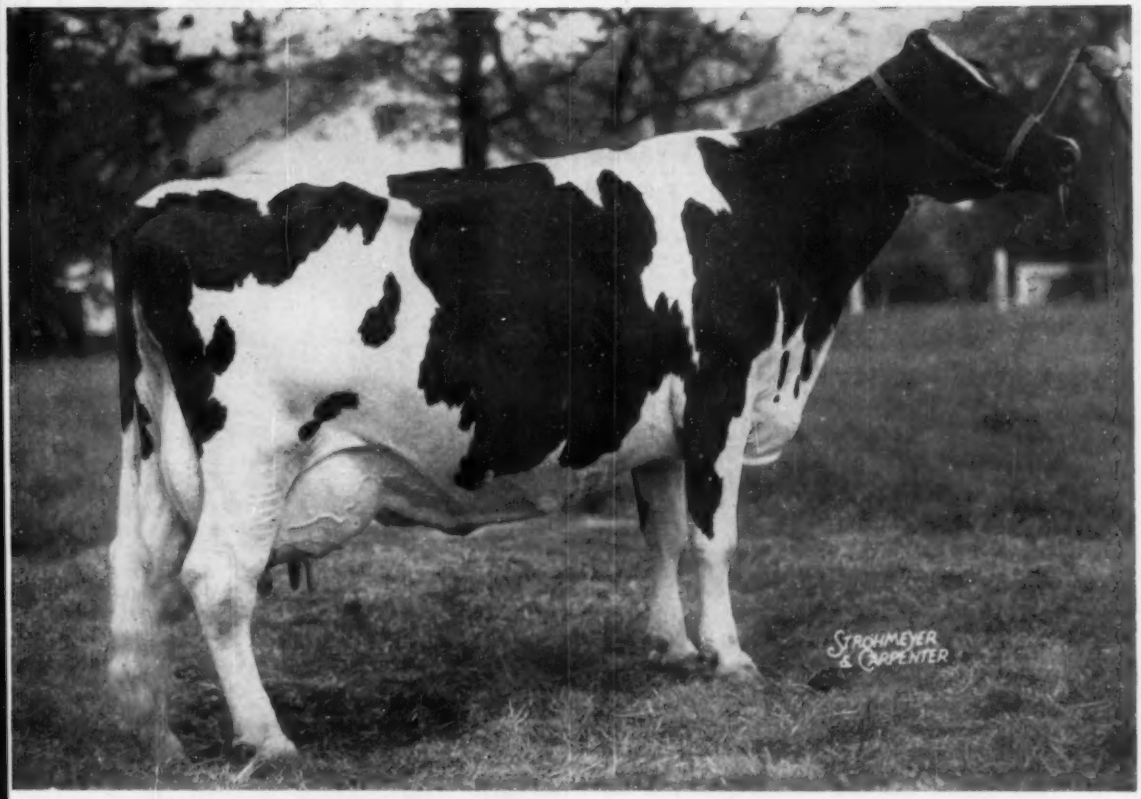

INKA PIETJE VEEMAN 2734741 (EX-94)

All-American Aged Cow 1955

HER RECORDS:

4-9	305	2X	17368	3.76	653
5-9	291	2X	19288	3.94	759
6-9	305	2X	21179	3.88	821
7-9	283	2X	18410	3.82	705
8-8	339	2X	22064	3.80	839
9-9	Doing well again.				

HER CLASSIFICATION:

General Appearance	E
Dairy Character	E
Body Capacity	E
Mammary System	E
Fore Udder	E
Rear Udder	E
Legs and Feet	E
Rump	E
Full Classification	E (94)

INKA has not been out on the show circuit this year because her most important product now is calves. She is due this time to A B C Reflection Sovereign, the first week in January. However we were happy to see her daughter LASS at the head of the aged cow class at the New York State Fair, and 1st, best udder, and grand champion at the Pennsylvania State Black & White Show. That's why . . .

"The Inkas Are Quite A Family"

She's been GOOD to us!

WOODBOURNE

DIMOCK, PA.

J. N. EARNSHAW R. CROWLEY

OUR MOST IMPORTANT PRODUCT

IMPROVEMENT is the most important product at Pinehurst. We are constantly making attempts to improve the herd. Below we cite evidence of some of the progress.

Recently Mr. Jack Fairchild classified our herd. After he finished we had these results on 78 head:
11 Excellent - 30 Very Good - 37 Good Plus

There was no advance culling — they were the same cattle that have been paying the bills right along. Among the new Excellents was the 16-year-old Johanna Alcartra Gerben Burke, the dam of K Rose Ideal Johanna; and the old girl made it handily.

Particularly satisfying was the showing by the 16 daughters of Admiral Comet, most of them 2-year-olds, with an average of 83 points, none lower than 81 — consistent isn't it? . . . The offspring of another herd sire, Wis Beauty Ideal, did very well also.

Further proof of improvement is our new herd lactation average on 50 cows of:
13,763 Milk - 3.6% - 501 Fat

We feel in the ensuing 12 months both the classification score and the herd average will improve. The immediate future holds promise — for the calf pens and the heifer lots are bulging with the best young animals we've had.

Yes, **IMPROVEMENT** is the most important product at Pinehurst and we strive for greater improvement. With the bulls and cows already here, and occasional carefully selected purchases to augment this working breeding program, we should come closer to our goal.

Incidentally, we think we can sell improvement too. We have for sale at reasonable price a typy Wis Leader son from a well bred Excellent dam. Your inquiry will receive immediate attention.

PINEHURST FARMS
SHEBOYGAN FALLS, WIS.

FOR THE PRICE - - -

IT'S THE BEST MONEY CAN BUY

"National's" Great Six Ancestor—Three Generation Pedigree — Only **$2.00**

A Two-color Original and Two Clear Carbon Copies

NATIONAL PEDIGREE COMPANY

Mrs. V. B. Vye, Owner — **Waukesha**

J. B. Vye, Mgr. — **Wisconsin**

OBITUARY

RUTH S. HARRISON

Ruth Savage Harrison, 46, wife of Dr. E. S. Harrison, Camden, N. Y., died September 29, two hours after admittance to the Rome General Hospital and following a brief illness.

Mrs. Harrison, born March 15, 1910, was the daughter of Dr. Elmer Seth and Clara Blanford Savage. Her father was a well known author and teacher, heading the Animal Husbandry Department at Cornell University for some years. Mrs. Harrison was a graduate of Ithaca High School and Cornell University, class of 1932.

On September 24, 1931, she married Dr. E. S. Harrison in Ithaca. At that time Dr. Harrison was Professor of Animal Husbandry at Cornell University. In 1944 Dr. Harrison became manager of Harden Farms and from that date the Harrisons made their home at the farms near Camden.

Only recently Dr. and Mrs. Harrison observed their 25th wedding anniversary at the home of their daughter, Mrs. Gladstone Stevens, Scottsville, N. Y. when their granddaughter Catherine Ruth was baptized.

The funeral service was held October 2 at the St. John's Catholic Church, Camden, with a Solemn Requiem High Mass conducted by Rev. Jerome S. Weber. Bearers, all close friends, were Dr. K. F. Chase, Paul Rosenthal, Thomas Flood, Frank E. Harden, Floyd Lahue, and W. T. Prescott.

Mrs. Harrison was the soul of hospitality and a faithful friend to all who knew her. Both at Ithaca and at Harden Farms the Harrison home was always open to a host of friends, former students of Dr. Harrison, and business associates from throughout the United States and Canada.

A devoted wife and mother, in addition she was of inestimable help to her husband as his secretary and general assistant in the many office duties connected with his vocation as Harden Farms manager and avocation as a writer and lecturer.

Mrs. Harrison is survived by her husband; a son, E. S. Harrison, Jr., at home; a daughter, Mrs. Gladstone (Anne) Stevens, Scottsville; a granddaughter; her mother; three sisters; and several nephews and nieces.

The entire **World** staff joins with friends everywhere in offering deepest sympathy to her family.

Do You Need A Herd Sire??

Maybe One of These Will Fit Your Needs

— HER SON FOR SALE —

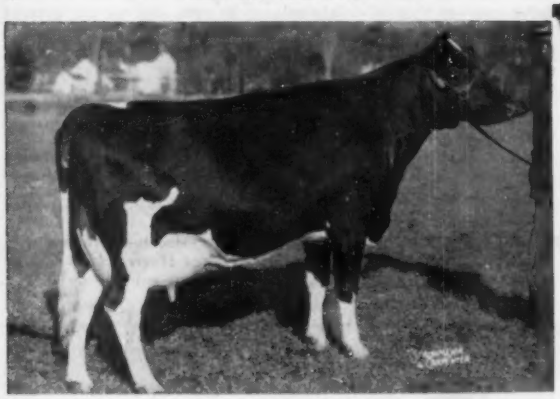

HURLWOOD CONQUEROR BARONESS (VG)
2nd Dry 4-Year-Old, 1953 Royal Winter Fair.

5y	365d	2X	18,717	4.2%	788.1

— Dam of Hilltop Transmitter Great —

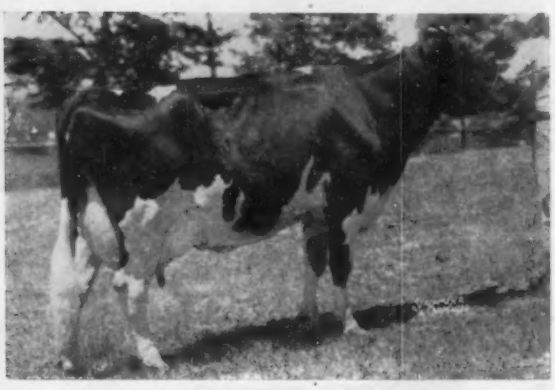

SWEETHOLM RAG APPLE (EX)

3-9	365d	2X	18,185	4.2%	764

She has another record of 740 fat on 2X with a 4.4% test and this year she is heading for a 900-lb. 2X record. Her sire is a top son of Montvic Rag Apple Sovereign and her dam is a daughter of an Excellent 826-lb. cow. She is the dam of Hilltop Transmitter Great.

Thanks To Our Neighbors to the South

We would also like to take this opportunity to thank all you prospective South American customers for your interest in our breeding program. We have been pleased to have your inquiries and we have endeavored to answer your letters as completely as possible.

Baroness' "Great" Son

This son of Hurlwood Conquerór Baroness sired by Hilltop Transmitter Great, born June 23rd, is mostly dark colored and a very flashy individual. We recommend him highly for production, type and pedigree. His dam is a daughter of Hurlwood Conqueror (GM), the sire of "Superior Udders" now at COBA. His sire is one of our junior herd sires, a son of the "EX" cow pictured below and sired by Clarkdale Gloria Transmitter (EX-GM) — "The Bull of a Lifetime."

Or Maybe These Will Do

There is a "Great" son of Poestenkill Sensation Pontiac, the 1st calf daughter of Dictator Fobes Pontiac Lass (EX-803 fat). He is a calf with a great future and should become more valuable as time goes by.

Another promising calf is the June son of Poestenkill Model Dale, a "GP" daughter of Amcana Dictator Model who has finished with 448 fat in 305 days with a 3.6% test as a 2-yr-old. The next dam is an Excellent daughter of Montvic Pathfinder. This calf is also sired by "Great."

Amcana Dictator Model, our present senior herd sire still on lease from John Holser, has been classified 89 points. He is the Transmitter son from Dictator Fobes Pontiac Lass (EX-803 fat). Another one of our senior herd sires, Danboro Hurlwood Ike, has just been classified "VG". He has just returned to Danboro after a term of service at Winterthur.

Accredited — Certified — Vaccinated — Classified — Analyzed by aAa

WIS MAESTRO — — —

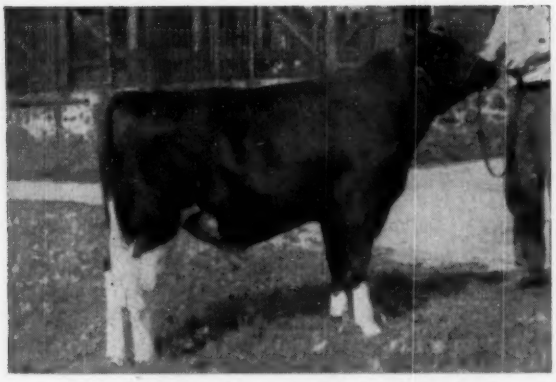

WIS MAESTRO — Born September 28, 1955

At Wisconsin State Reformatory:

It had been our intention to retain this great young inbred sire for our own breeding program. We do, however, have another that is closely related to him, and we are pleased to place so promising a young sire in the noted Osborndale herd.

Please notice that "Cyclone" appears twice on the top side as the great-grandsire , and that his son, Wis Ideal, All-American and Silver Medal Production son of "Cyclone," appears twice on the lower side as the great-grandsire. "Cyclone" is the result of mating Wisconsin Admiral Burke Lad to his own famous Excellent daughter, Weber Burke Pride.

His sire, Wis Symbol, is in heavy service here, following a liberal sampling in the Gray View herd of Harvey A. Nelson & Sons in Wisconsin, where two of his sons are now in service.

HIS DAM

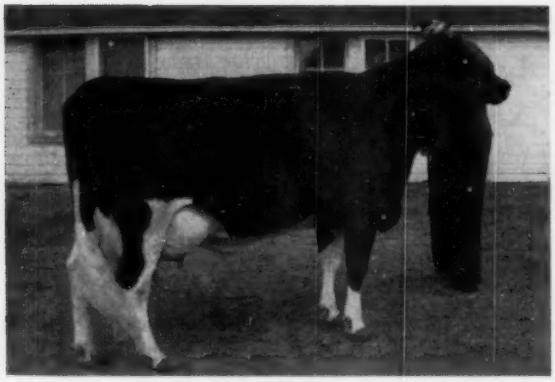

WIS REPOSE
766 lbs. fat, 4.3% at 4y. Res. All-American Sr. Yrlg. 1951.

HIS SIRE'S DAM

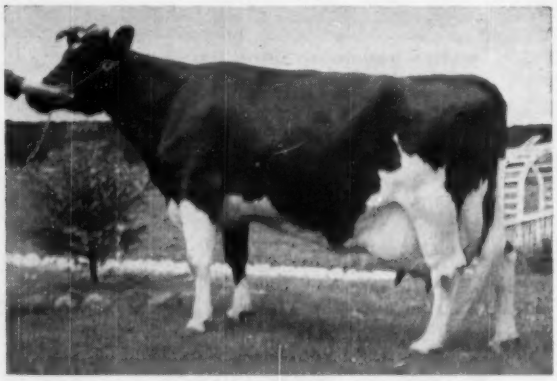

WISCONSIN VENUS
946 lbs. fat, 3.9% at 9y. Dam also of Wis. Vanity with 815 lbs., 1st 4-year-old Wis. 1952.

HIS MATERNAL GRANDDAM

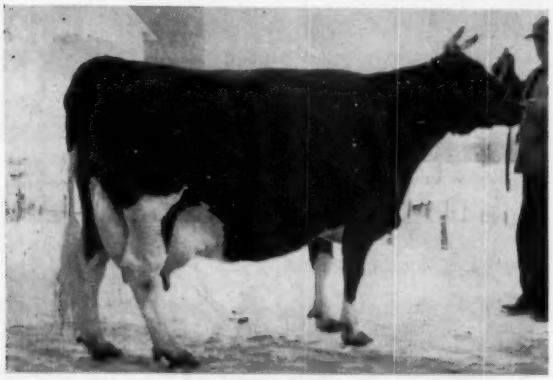

WIS PRIMA DONNA
877 lbs. fat, 4.1% at 5y. Full sister has 837 lbs. 3 daughters with 766, 751 and 739 lbs.

HIS MATERNAL GREAT GRANDDAM

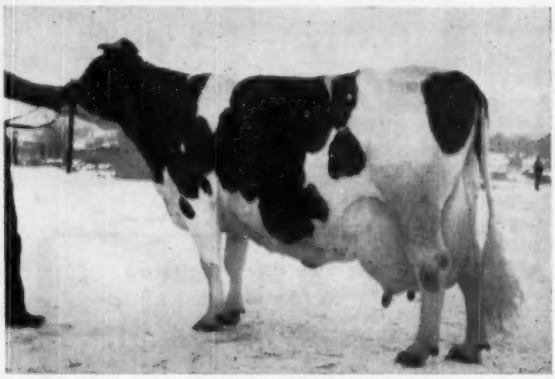

WIS EXTASY
765 lbs. fat, 4% at 6y. Her dam has 857 lbs. Dam of 4th Produce Wis. 1951.

Wisconsin State Department of Public Welfare

W. W. KINYON, Farm Supervisor — **State Capitol, MADISON, WISCONSIN**

2310 (10)

new herd sire at OSBORNDALE

At Osborndale:

We have been searching for the past two years for a young bull to follow Sir Bess Ormsby Burke Fobes (EX-Gold Medal) in our breeding program. We found him this summer in the great Wisconsin Reformatory herd at Green Bay—a young bull that Archie Sandburg had planned to retain for their own use.

His Name Is WIS MAESTRO!

"Maestro" carries 314 crosses to Sir Pietertje Ormsby Mercedes! He also carries 5 crosses to Sir Bess Ormsby Fobes and 15 crosses to Wisconsin Fobes. The Osborndale herd today carries a greater concentration of the inheritance of these two animals than any herd of comparable size now active.

We are proud to present the following statement from R. Austin Backus, with his permission, from a letter that we will always cherish, written by Mr. Backus after he had sketched out the pedigree of "Maestro" for eight generations:

"It hardly seems possible that all of the great animals of today and yesterday could be so masterfully blended into the pedigree of one bull. This is breeding at its best. You truly have the "bright light" work of our pioneer and prominent breeders all wrapped up in this young bull — the result of 50 years matings on an intelligent basis. May I congratulate you upon your good fortune and prudent judgment."

Pedigree of WIS MAESTRO

Born September 28, 1955.

He carries 314 crosses to Sir Pietertje Ormsby Mercedes; 5 to Sir Bess Ormsby Fobes; 15 to Wisconsin Fobes; 9 to Wisconsin Admiral Burke Lad. There is an overflowing number of crosses to old Wisconsin Fobes through practically every one of her daughters. His maternal great-granddam (Wis Extasy) is by a son of Dunloggin Fond Memory who adds 10 crosses to Sir Piet..

Note the high test—a well established factor in the Osborndale herd for many years.

WIS SYMBOL 1189593

The sire of "Maestro"—now in heavy service at the Green Bay Reformatory after earlier service in the Harvey Nelson & Sons herd at Union Grove, Wis. where he now has two sons in service. His calves and yearlings at both Green Bay and Gray View are outstanding.
Sire of:
2nd Jr. Get, Wis., 1956
1st Sr. Yrlg. Bull, Wis., 1956
1st Sr. Yrlg. Bull, and Jr. Ch. at All-Iowa Fair, 1956

WIS REPOSE 3111751
4½y 3X 18623 4.3 766.2
2 y 3X 14811 3.6 536.3
Res. All-Amer. Sr. Yrlg 1951
2nd 2-year-old Wis. 1952
2 mat. sisters with 751-739 lbs.
Dam also of:
Wis Trademark (Hugo Albrecht)
Wis Classic — 542 3.9 at 2y

WIS LEADER 915940
Gold Medal Sire — Excellent
Purchased by Pabst Farms for $13,000.
Sire, Reserve All-American Get 1955.
Sire, All-American Jr. Yrlg. Bull, 1955.
37 A R Daughters
3 with 831, 839 & 1001 lbs.
19 from 508 to 610 lbs.
Plain V. Inga "E" 4y 1001.10
Milk 3X 4.1% 24609.00
(Wisconsin State Leader for 305 and 365 days as a 4-year-old. Also Reserve All-American 4-year-old, 1955.)
Wis Empress Burke 6y 858.40
Milk 3X 3.7% 23260.00
Plain V. C. Jew. "E" 4½y 831.00
Milk 3X 3.8% 22071.00
Sons topped five of the leading consignment sales of 1955.

WISCONSIN VENUS 2347083
365d 9½y 3X 24227 3.9% 946.1
365d 6y 4X 21350 3.7% 797.9
365d 3y 4X 22118 3.6% 788.1
333d 2y 4X 16274 3.3% 535.7
1st Produce of Dam, Wisconsin State Fair, 1952.
Dam also of:
Wis Vanity
4½y 365d 3X 24115 3.4 815.0
1st 4-year-old Wis. 1952
Wis Whirlwind (E) (SanMarGale)

WISCONSIN MASTERPIECE 999069
Silver Medal Production Sire
All-American Jr. Yrlg., 1948
28 A R Daughters: 489 to 845 lbs.
Wis Rapture
4½y 3X 19104 4.4 845.7
Wis Luella
3½y 3X 20060 4.0 799.5

WIS PRIMA DONNA 2857693
5y 3X 21190 4.1 877.0
4y 3X 20568 4.0 813.1
2y 3X 17108 4.0 679.5
3rd 4-year-old Wis. 1951
Full sister with 837.8, 3.7%
3 daughters with 766, 751 (3y), and 739 (24m-4th 3-yr-old Wis., 1956).

WEBER BURKE CYCLONE 819476
Junior Champion, Weber County Dairy Show, 1941.
24 A R Daughters
7 from 808 to 1042 lbs.
16 from 575 to 796 lbs.
His daughters include—
Wis Charity "VG" 7y 1042.10
Milk 3X 30230.00
Wisconsin Venus 9½y 946.10
Milk 3X 3.9% 24227.00

WIS SYMPHONY 2208022
Fat 365d 5½y 843.10
Milk 4X 4.3% 19571.00
Fat 365d 3y 710.60
Milk 4X 3.9% 18183.00
Dam of —
Wisconsin Mirth 5y 795.10
Milk 4X 3.9% 20448.00

WEBER BURKE CYCLONE 819476
Junior Champion, Weber County Dairy Show, 1941.
24 A R Daughters
7 from 808 to 1042 lbs.
16 from 575 to 796 lbs.
Son of Burke from Weber Burke Pride, Excellent Burke daughter.

WIS CHLOE ARISTOCRAT 2182988
Fat 365d 3½y 828.60
Milk 4X 25057.00

WIS IDEAL 933122
All-American Jr. Yrlg., 1946
Reserve All-American 2-yr-old, 1947
Jr. Champion, Waterloo, 1946.
Silver Medal Production Sire
50 A R Daughters
1 with 922 lbs., 5y, 3X, 3.8%
6 from 801 to 892 lbs.
8 from 708 to 799 lbs.
Inbred son of "Cyclone."

OZAN BESS ADMIRAL BURKE 2045367
6y 4X 16854 3.8 643.0
4th Aged Cow, Utah, 1944
A daughter of "Burke."
One AR daughter with 568 lbs.

WIS IDEAL 933122
All-American Jr. Yrlg., 1946
Reserve All-American 2-yr-old, 1947
Jr. Champion, Waterloo, 1946.
Silver Medal Production Sire
50 A R Daughters
1 with 922 lbs., 5y, 3X, 3.8%
6 from 801 to 892 lbs.
8 from 708 to 799 lbs.
Inbred son of Cyclone.

WIS EXTASY 2366714
6y 3X 19200 4.0 765.0
4y 4X 15747 3.9 611.5
2y 4X 13927 3.6 496.2
4th Produce Waterloo, 1951
Her dam has 857.4 lbs. fat.

OSBORNDALE — Derby, Conn.

— Certified & Accredited —

FRED M. NICHOLS, Mgr. **HANS JENSEN, Herdsman**

Both Are Sired By — —

Winterthur Zeus Pilot First (VG)

KINGSTEAD BURKE JACKIE
1st prize Sr. Yrlg. at Maryland State Fair, 1956. Her dam: Kingstead Uasa Lady — 5y 2X 22,271 3.6 795.8.

KINGSTEAD BURKE KAY
5th prize Sr. Yrlg. at Maryland State Fair, 1956. Her dam: Kingstead Uasa Princess — 2y 2X 14,122 3.6% 515.1

We have received an HIR proof on "FIRST" that shows he raised 513 lb. dams to 534 fat on 12 pairs.

Watch for these two "FIRST" daughters at the International Dairy Show.

Make Our KINE Your KIND

KINGSTEAD FARMS

LESLIE C. KING & SONS — **CLARKSBURG, MARYLAND**

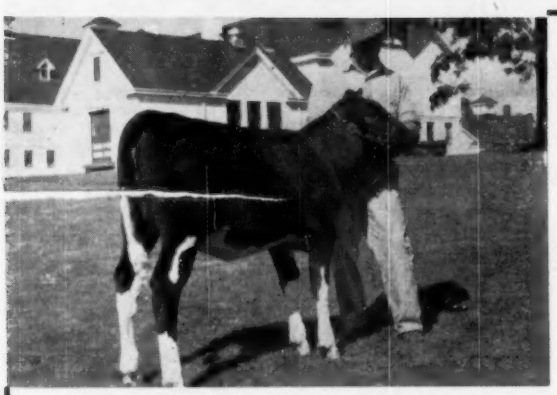

HILLTOP GRAND PRIZE

She is a granddaughter of Clarkdale Gloria Transmitter (EX-GM) from a double granddaughter of Montvic Rag Apple Sovereign with 16,781 milk, 4.1% and 695 fat at 4 yrs. on 2X.

Certified For Bang's and T. B.

LARRY FITCH, Herdsman

Hilltop Is Happy!

At Eastern States Exposition the rare honor of being named Regional State Star Farmer was conferred upon James Speer, Blairs Mills, Penna.

In recognition of his character and achievements, Sears Roebuck Foundation presented him with the lovely calf pictured here. Hilltop is happy to salute them both.

THANKS TO THE BULL OF A LIFETIME

(Owned jointly with Winterthur & Danboro Farms)

The Sears Roebuck Foundation Is Performing An Immeasurable Service To The Farm Youth of America.

Governor Wayne Goes Back To Broad Rock

— GOVERNOR WAYNE —

BROAD ROCK GOVERNOR WAYNE

— HIS DAM —

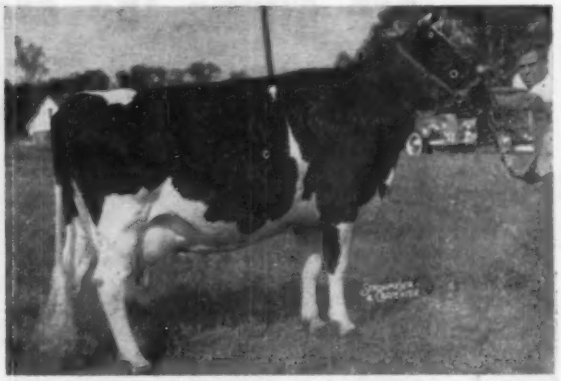

NORTH STAR FRANCES WAYNETTE (EX)

— His Illustrious Pedigree —

BROAD ROCK GRACIOUS GOVERNOR 1035230

Excellent
Maternal brother to:
Carnation Imperial Madcap Lad, VG, GM
Carnation Madcap Marksman, VG, GM
Carnation Imperial Cavalier, E., SMP
Carnation Hello Violet
5½y 3X 365d 24026 M 4.2% 1007.7 F
Their 15 nearest dams average:
26092 M 3.9% 1017 F
His daughters include*
Broad Rock Governess Ruthie
2y6m 3X 365d 18745 M 3.4% 646 F
Broad Rock Governess Nora
2y5m 3X 365d 17650 M 3.6% 634 F
Broad Rock Governess Delia
2y2m 3X 365d 16062 M 3.9% 621 F
Broad Rock Governess Louise
2y2m 3X 365d 14197 M 3.8% 541 F

NORTH STAR FRANCES WAYNETTE 2316592

Excellent
3y 7m 3X 365d 18574 M 3.9% 729.6 F
4y 9m 3X 365d 17886 M 4.1% 737 F
5y11m 3X 365d 17020 M 4.0% 675.6 F
7y 1m 3X 365d 23152 M 4.2% 961.8 F
8y11m 3X 365d 23043 M 4.3% 987 F
10y 1m 3X 365d 22244 M 4.2% 929. F
11y 2m 3X 365d 23026 M 4.4% 998.2 F
12y10m 3X 315d 20,687 M 4.3% 880 F
Total Production:
170,632 M 4.04% 6902 F

Three of Waynette's bull calves sold for $1500. at public sale and one for $2000. She was grand champion at Wooster, Ohio in 1944 and holds the R. I. state record as a senior 3-yr-old and senior 4-yr.-old as well as 2nd in the full age class.

Her daughter **Helengeorge Gracious Clover VG** has a record of 6y6m 3X 357d 20434 M 4.1% 842 F. A daughter sold for $2025 in the 1955 June Super-Duper Earlville.

DUNLOGGIN GRACIOUS MASTER EX 834432X

42 H T Daughters
4 from 806 to 900 lbs.
5 from 713 to 745 lbs.
12 from 605 to 681 lbs.
15 from 500 to 576 lbs.
7 from 404 to 493 lbs.
42 HT Daughters 3X average:
3y4m 15907 M 3.7% 592.6 F
34 Daughters Classified: 4 VG, 17 GP, 12 G, 1 F.

CARNATION HOMESTEAD VIOLET 1000689

365d 2½y 19513 M 3.6% 711 F
365d 7y 29019 M 3.8% 1115 F
Member All-American Get of Sire 1939 and 1940.
Member 3 Best Uddered group, National Show 1940.
1st 4-year-old Michigan State 1941
1st 3 yr old Pacific International '40
Sold for $12,500 in 1946

DUNLOGGIN FOLLOW ON 742928

Very Good
43 A R Daughters
14 from 505 to 729 F
7 H T Daughters
36 pairs average
12680 M 3.68% 467 F

NORTH STAR CONNIE WAYNETTE 1975666

3y 365d 4y 17747 M 641.1 F
2 H T Daughters with 989 and 722 F
1 H T Daughter (2X) with 554 F

DUNLOGGIN WOODMASTER 667915

Gold Medal Sire
5 from 1012 to 1168 F.
9 from 809 ao 994 F.
14 from 707 tao 771 F.
29 from 500 to 691 F.

DUNLOGGIN LA GRACE 1763437

Excellent
3y 365d 16333 M 3.9 644 F
4y 365d 21588 M 4.0 866.9 F
3 A R Daughters: 971, 891 and 770 F

GOVERNOR OF CARNATION 629472

161 A R Daughters
2 with 1333 and 1511.8 F
4 from 1210 to 1266 F
6 from 1107 to 1120 F
21 from 1003 to 1094 F
13 from 900 to 999 F

CARNATION HAZELWOOD VIOLET 1742923

2y 3X 365d 11765 M 3.7% 436

ADMIRAL ORMSBY FOBES AGAIN 640078

36 A R Daughters
6 from 805 to 1019 F
15 from 512 to 786 F

PIETERTJE COLANTHA MOOIE

6y 365d 25782 M 899 F
7y 365d 24952 M 3.8% 938.8 F

DUNLOGGIN CONFIDENT 703318

46 A R Daughters
2 with 821 and 877 F
37 from 464 to 792 F

NORTH STAR WAYNETTE O'JOE 1651862

3X 365d 3y 14771.9 M 485.6 F

When we purchased Broad Rock Governor Wayne two years ago, Broad Rock Farm, Spencer, Mass., retained the option to buy back half interest. Broad Rock manager, Bert Henman, made several trips to Chemung Farms after Governor Wayne calves started to arrive and he was so impressed with them that he decided to use Governor Wayne in the Broad Rock program. So now Broad Rock owns half of Governor Wayne and he is now in service in the Broad Rock herd. We invite your inspection of his calves at Chemung Farms.

CHEMUNG FARMS
DAVID R. MONELL CHEMUNG, N.Y.
HOME OF THE NEW YORK DUNLOGGINS
GOVERNOR WAYNE

Blue Ribbons

Pineyhill

are giving the green light to our breeding program

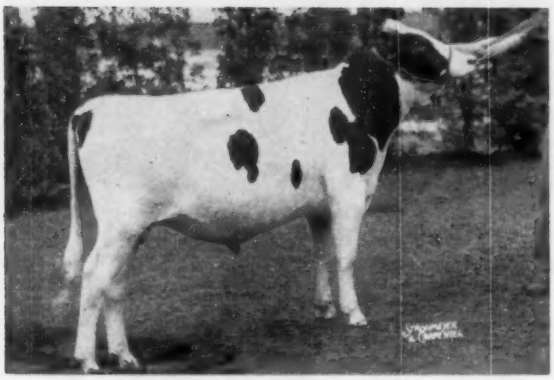

PINEYHILL PRINCE RENOWN
First prize bull calf and Junior Champion
New York State Fair
A PINEYHILL Sovereign Cochran

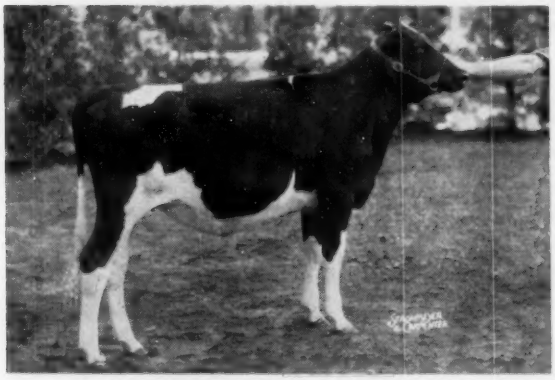

PINEYHILL PRINCESS VELORA
First prize senior heifer calf
New York State Fair
A PINEYHILL Sovereign Cochran

When our home-bred Holsteins win top awards against good competition, we know we are on the right track with our breeding program.

That's why we are particularly happy about this 1956 show season.

At the New Jersey State Show, the PINEYHILL Sovereign Cochrans won eight firsts and both grand championships.

At the New York State Fair, probably the largest Holstein show on the North American continent this season, we had the two first prize winners pictured — both home-bred Sovereign Cochrans. Others placed second, fourth and ninth.

It's a "GREEN LIGHT" for our PINEYHILL Sovereign Cochran breeding program.

There are bull calves at PINEYHILL that can make some lights turn green for you too!

Write for our new bull list today.

THIS "YOUNG MAN" GOES WEST —

BRAUNS LEADER

A SON OF WIS LEADER FROM ONE OF THE GREAT COMET DAUGHTERS

HIS NEW HOME WILL BE PELLISSIER DAIRY FARMS, WHITTIER, CALIFORNIA WHERE THE LEADING LIFETIME PRODUCER, PANSCO HAZEL, WAS BRED AND DEVELOPED

BIRDLAWN COMET HARTOG (VG)

HIS DAM—BIRDLAWN COMET HARTOG

Very Good daughter of Pabst Comet — Excellent mammary system

4y9m	348d	3X	18,799	3.9	724.6
	305d	3X	17,455	3.9	664.4
3y1m	365d	3X	17,124	4.1	704.3

She was a member of the Res. All-Am. Get of Pabst Comet, '53. Her other show winnings: 1st 3-year-old, Indiana, 1953; 1st 2-year-old, Waukesha Dairy Show, 1953; 2nd 4-year-old (in milk) Canadian Royal, 1954; 2nd best udder, Iowa, 1956; 2nd 2-year-old, Iowa, 1952; and many other second and third winnings.

Her dam is a VG daughter of Johanna Bonheur Ollie Ormsby with 2X records of 694 F.—5 years and 572 F.—3½ years.

— HIS SIRE —

WIS LEADER (EX-GM)

Braun's Sunny Lea Farm

ROUTE 4 BOX 667

WAUKESHA, WISCONSIN

Four Miles East on Davidson Road.

The BENTON FARMS Complete Dispersal

At Blairstown, N. J. on Friday, November 16

At the farm, 5 miles west of BLAIRSTOWN, N. J. on Route 94, eight miles east of Delaware Water Gap. Visitors welcome.

120 Registered Holsteins

A Type - Production - Pedigree Dispersal Sale of Rare Interest!

HIGH RECORD COWS!

2 With over 900 lbs.
5 From 800 to 900 lbs.
8 From 700 to 800 lbs.
10 From 600 to 700 lbs.
20 From 500 to 600 lbs.

ALL ON 2X MILKING!

60 fresh or close cows, 26 bred heifers, 30 heifer calves, 13 yearlings, 2 promising young bulls.

Herd Founded in 1936

TOP PRODUCTION! 18 Years in H. I. R.

Herd avg. over 500 lbs., 2X, past 5 years.
1955 Avg.: 49 Cows 2X 13800 3.9% 522
1954 Avg.: 54 Cows 2X 14967 3.8% 562

TOPS for TYPE! 12 Years Classification

Top Average (1949): 86.5
Present Average: 83.5 (1 E — 20 VG — 24 GP — 14 G)

Bang's Certified & T. B. Accredited 20 Years — "Progressive Breeder" 9 Years

Twenty 100,000-Lb. Cows Developed Here

THOMAS H. & CLARKE BENTON
OWNERS — BLAIRSTOWN, N. J.

Write for Catalog today

R. AUSTIN BACKUS, INC.
SALE MGR. — MEXICO, N. Y.

A Herd Built on a Solid Foundation

Blending A Great Cow Family with . . .

SIRES OF THE OVERBROOK, 45th AND SOVEREIGN LINES

1. The "Hengerveld" Cow Family

Bred by Al Hallock, Laceyville, Pa. and introduced to Benton Farms as an original foundation purchase of an entire Hallock heifer crop, as suggested by the late Mark Keeney. Today three-quarters of the entire Benton Farms herd traces directly to the great Hallock brood cow, Oakmead Hengerveld. A family of great, open, big-framed dairy cows, the Hengervelds made possible the high Benton classification average of 86.5 points in 1949 — helped earn the Progressive Breeder Award nine times — included most of the 20 lifetime producers in this herd. There are one Excellent and six Very Good members of the family with 2X records from 643 to 854 lbs. fat and lifetime records to over 150,000 lbs. milk.

ARROW HENGERVELD 3rd
Excellent - 2X records to 703

2. The Overbrook Influence

The blood of Dunloggin Design, King Sweet and old "Suzone," sires that built the great Overbrook herd to its height of fame, runs strong in the Benton herd through sires of this breeding. Perhaps the greatest of these bulls was **Benton Dandy Sweet Design** (VG), the own son of Dunloggin Design out of the Excellent **Arrow Hengerveld 3rd.** This sire is known as "H-40" in New Jersey, where he has earned great popularity in the N. J. Artificial Breeding Co-op. There are 13 of his daughters in the herd, and many, many granddaughters, as well as his full sister and her great family, the closest tie to the Hengerveld family.

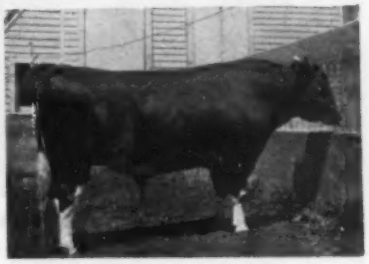

DUNLOGGIN DESIGN
Excellent - Gold Medal

3. The Blood of "45th"

At least 50 per cent of the breeding herd in the past 10 years has carried 45th inheritance, through Conqueror and Chief, inbred sons of 45th. There are daughters in the present herd of these 45th bred sires: Conqueror Flores Mike (2); Newmont Ormsby Chief (1); Benton Ormsby Hengerveld Chief (5); U N H Professor (1); New Center Champion Goliah (2); Benton Design Conqueror (1); and many others.

ORMSBY SENSATION 45th
Very Good - Gold Medal

4. "Sovereign" Breeding Carries On

About five years ago the blood of Montvic Rag Apple Sovereign was introduced into the breeding program through **Cochran Sovereign Carlisle,** a son of the Excellent, Gold Medal Sovereign Cochran from an Ajax-bred dam. This sire has 16 beautiful daughters in the herd up to second-calf age. He was followed by **Cochran Sovereign Pride,** a double grandson of Sovereign by Sovereign Cochran and from the Excellent, Reserve All-American Sovereign Cochran Ida. He has 7 daughters selling. There are 14 more young ones sired by the $11,000 Cochran Honeyman, popular son of Pabst Winterthur Zeus from Cochran Sovereign May (VG). There are also 7 daughters of Stonetown Ambassador, popular New Jersey AB Co-op sire, a grandson of Sovereign, and still others by **Cochran Reality** and **Cochran Sovereign Antonio Lad.** Many will carry the service of **Sovereign Cochran** himself.

MONTVIC RAG APPLE SOVEREIGN
Excellent - Twice All-Canadian

A formula for success:—

"Start with a good foundation — farm without frills — build the land — improve the environment — strengthen the inherent ability of your animals." This has been the program at BENTON FARM for the past 20 years.

Watch your next two WORLDS for details on this important dispersal.

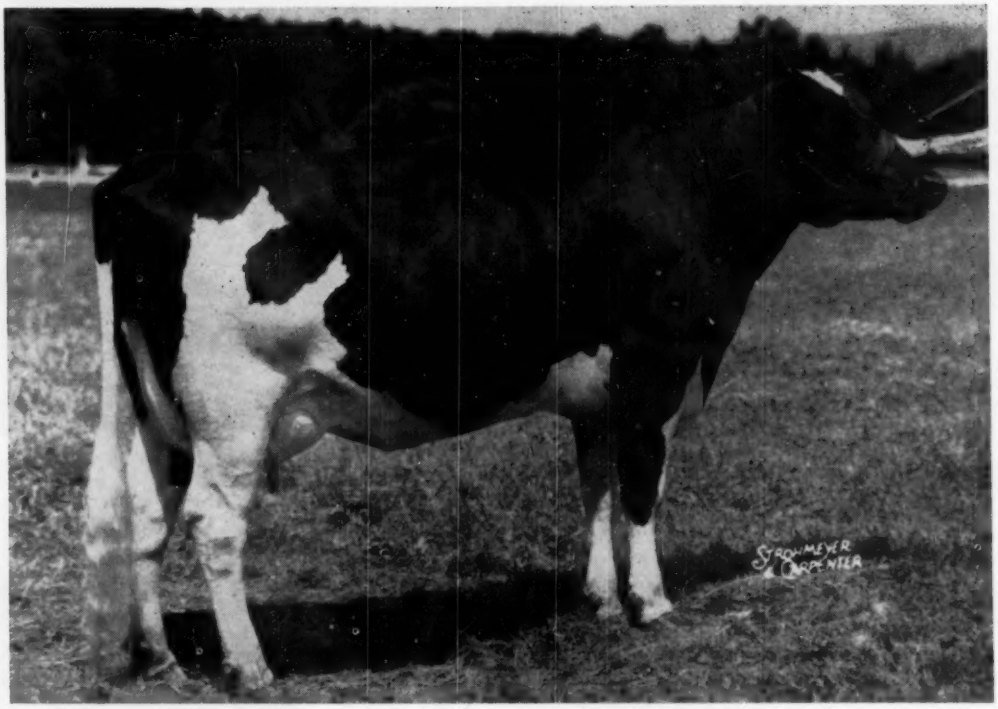

CARNATION MUTUAL HEILO TOPSY V.G. (89)

2-9	3X	365d	12,901	580.5	4.5%
3-10	3X	365d	14,982	667.0	4.5%

First four-year-old and Res. Grand Champion 1955 Western Washington Fair and Pacific International Stock Show.

HER BABY SON BY REVELATION NOW AVAILABLE

Carnation Mutual Heilo Topsy pictured above is an outstanding individual from a great breeding cow family. She has two "Very Good" maternal sisters. One with 89,006 lbs. of milk, 3,464.5 lbs. of fat in her first four lactations. She also has a "Good Plus" maternal sister, now on test, with 16,263 lbs. milk, 599.8 lbs. of fat in the first 170 days and still going strong. The Topsy family has for a long time been one of our top cow families.

Carnation Mutual Heilo Topsy is in our 1956 show herd as an aged cow, and her last year's daughter by Revelation (a full sister to the calf being offered) is one of our top Jr. Yearlings in the 1956 show herd.

Her son being offered is Ear Tag B-350, born August 11, 1956. He is sired by the "Excellent" Gold Medal Carnation Homestead Revelation.

Write or wire for pedigree and price.

Carnation Milk Farms

Address:

CARNATION MILK FARMS

Dept. 214 **Carnation, Washington**

★ The Newspaper of the Breed ★

Holstein-Friesian World

Vol. 53 — No. 19

October 6, 1956

The Eastern States Exposition

Freebaer Premier Breeder and Exhibitor—Both Grand Champions from New England—Vermont and Maine Head Class of 7 State Herds

An early frost in the northeast heralded the start of silo-filling right at Exposition time. That was one veteran observer's explanation of the many cancelled entries, and the drop in numbers from last year's large Holstein exhibit. This year, Judge W. K. Hepburn, Jr., Dalton, Penna., placed a total of 173 head in the individual classes, down some 52 animals from 1955. Competition was keen and the ribbons well distributed between the 30 exhibitors. Blue awards went to 12, with four others winning second prizes.

For the second year in a row, Fred Baer of Fort Plain, N. Y. won the Premier Breeder and Exhibitor banners. His animals accounted for 4 firsts, 5 seconds, and 2 thirds. The Faraway Farms herd of Paul Rosenthal, Pine Plains, N. Y. was not far behind in total winnings with three firsts, one second and four thirds. Each had a junior champion.

Howacres, Tunbridge, Vermont, and Brigeen Farms, Turner, Maine, led the New England breeders with two blue awards each, and other first prizes went to The Kimballs, Lawara, Winfarm, Beacon, Mallary, Whirlwind Hill, La Salette Seminary and W. W. Sherman. Both grand championships stayed in New England, and Vermont and Maine State Herds handed New York their first defeat here in nine years.

The Males

Highlight of the bull show was the fine class of 6 2-year-olds headed by Whirlwind Hill's custom made herd sire, Quality Olympian. Next to him stood Grafco Conqueror owned by Grafton County Farm. A stylish pair, the Olympian bull stood on flatter, boned, straighter hind legs. In third was Mallary Audacious, the very deep bodied son of Audrey Posch shown by Mallary Farm.

The lone entry in the aged bull class was UNH Dauntless President shown by La Salette Seminary, Enfield, New Hampshire. Now in his 8th year, this massive son of famed UNH Everlasting Harriet, while a little loosely blended and lacking the symmetry of some of the greatest show bulls, still moves well and continues straight and strong on top. In making him grand champion over the reserve champion 2-year-old Judge Hepburn said, "Let's wait and see if the 2-year old is that good at 8 years."

Beacon Milling Co., Cayuga, N. Y. won the senior yearling class of 2 entries with Beacon Emblem Leader, who also won his class at New York State Fair. Walter Hurlburt, Ashley Falls, Mass. had the second prize winner, with the decision based on the winner's straighter, longer rump and better legs.

Lewis S. Bell of Interlaken, N. Y. repeated his New York win in the

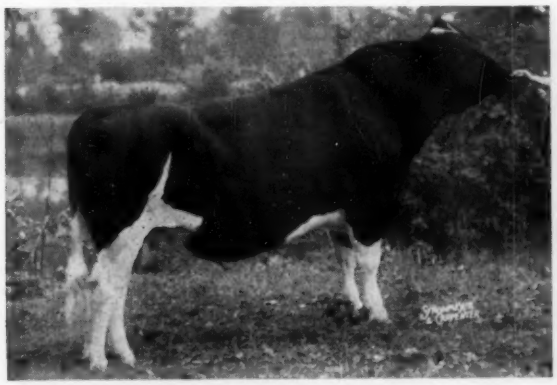

U N H DAUNTLESS PRESIDENT 1071565
First prize aged bull, senior and grand champion. (1955 picture) LaSelette Seminary, Enfield, N. H.

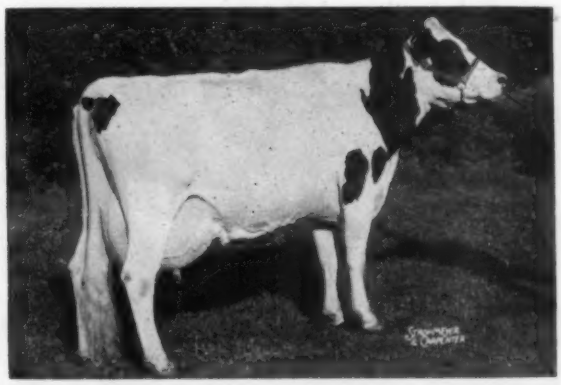

LORNABELLE DEWDROP TEXAL 3880030
First prize aged cow ,senior and grand champion. W. W. Sherman, Bloomfield, Conn.

Eastern States Winners

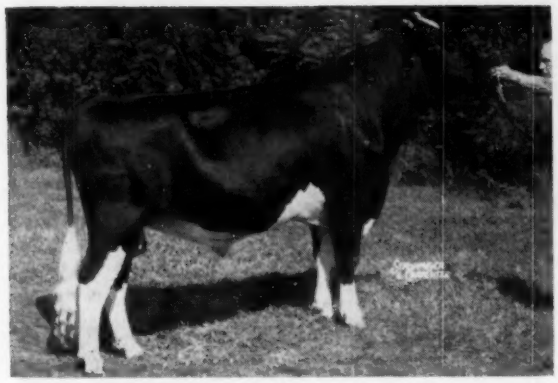

QUALITY OLYMPIAN 1232399
First prize 2-year-old bull, reserve grand champion. Whirlwind Hill Farm, Wallingford, Conn.

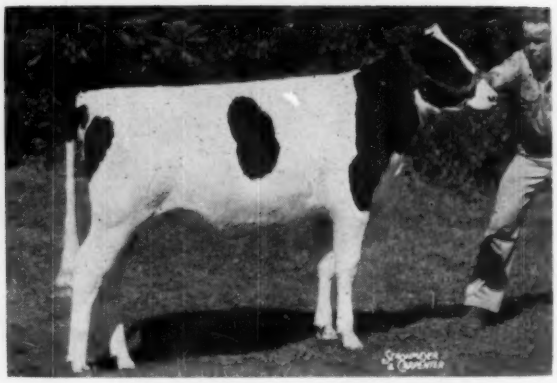

FARAWAY PRINCE JOLLY 4106300
First prize heifer calf and junior champion female. Faraway Farm, Pine Plains, N. Y.

GET of SHAWS DAUNTLESS CRETE TIDY
First prize senior get of sire. Brigeen Farms, Turner, Maine.

PRODUCE of ALCARTRA FRAN LEE LASS
First prize produce of dam. Freebaer Farms, Fort Plain, N. Y.

GET of HOUCKHOLM FOND PRINCE
First prize junior get of sire. Faraway Farms, Pine Plains, N. Y.

FIRST PRIZE DAIRY HERD
Bred and exhibited by James K. Howe & Sons, Tunbridge, Vt. Three are daughters of Walker Homestead Dawn (GM).

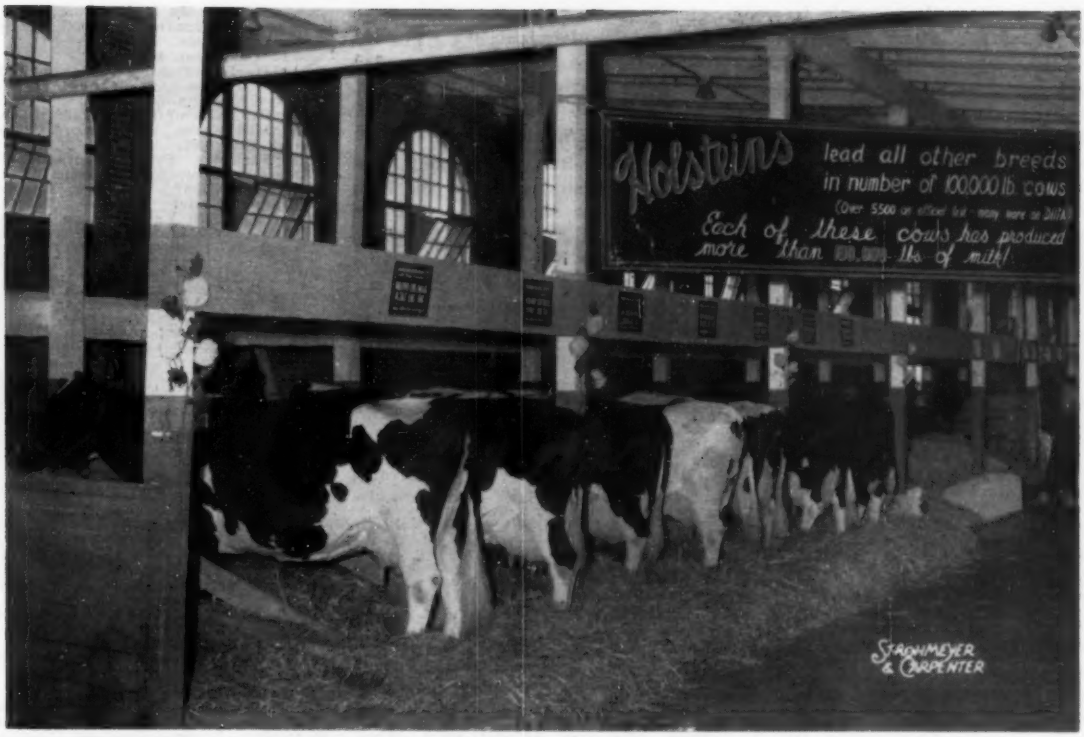

LONG TIME PRODUCTION CLASS AT EASTERN STATES

They are listed in detail below, from left to right, as they stood in the barn where they made up the Eastern States Holstein Association special exhibit. Their placings in the class are given at the right of their names.

ALCARTRA FAYNE SPITFIRE (EX) (6th)
12-9 8 lact. 118,190 M 4,312 F.
James K. Howe & Son, Tunbridge, Vt.

BROOKMERE DIXIE BEGINS (EX) (1st)
10-1 6½ lact. 106,482 M. 3,960 F.
Mallary Farm, Bradford, Vt.

WHIRLHILL Q RAG APPLE JANE (VG) (7th)
10-2 7 lact. 109,240 M. 4,522 F.
Green Farm, Slocum, R. I.

NUWAY HILDA MUTUAL (VG) (2nd)
14-11 9½ lact. 138,921 M. 5,130 F.
Ridgely Farms, Stone Ridge, N. Y.

U N H MIKE LIZA (VG) (5th)
11-8 8 lact. 168,971 M. 7,023 F.
University of New Hampshire, Durham

WINFARM RAG APPLE NIG (VG) (3rd)
9-9 6 lact. 101,370 M. 3,925 F.
H. C. Winans & Son, Pine Plains, N. Y.

junior yearling bull class of 9 entries with Quin Lynn Duke of Lawara, a lean, angular youngster of strong dairy character. Pineyhill, Washington, New Jersey, had a good Sovereign Cochran son in at second over a Faraway bull in third, granting smoothness but better balanced and deeper ribbed than the third prize winner.

The junior champion bull was the first prize bull calf, young son of Alcartra Fran-Lee Lass shown by Freebaer Farms, Fort Plain, N. Y. One of his own stablemates was second, this one by Cochran Sovereign Baron, while Pineyhill's New York junior champion son of Sovereign Cochran was in third. Judge Hepburn's reasons on his winner listed strength of heart, scale, flatter leg bone on 1 over 2, and 2 over 3 on straightness of leg, spring of rib, and smoother blending of shoulders. The calf went on to win the junior championship from the senior yearling on advantage in legs.

The Females

W. W. Sherman, Bloomfield, Conn. scored his first Eastern States grand championship with his white aged cow, Lornabelle Dewdrop Texal, a 7-year-old featuring extreme dairy character. She was second and reserve grand last year under Freebaer's Fran Lee Lass, who placed 6th this time. Second in her class, and the reserve grand champion of the show was Pineyhill's Sun Dream R A Marie, longer and flatter in the rump and wider in the rear udder than the winner, but not as straight and clean in the hind legs nor showing the quality of udder. Mallary Farm placed third with their 10-year- old winner of the 100,000-lb. class, Brookmere Dixie Begins, a bit low at the pins but with great quality appeal. Howacres had a pair of dairylike Walker Homestead Dawn daughters in at 4th and 5th.

Freebaer Snowden Sally won the 4-year-old class for Freebaer over two Faraway entries in 2nd and 3rd, on strength of heart, width of chest and flattness of rump.

In the 3-year-old class the blue went to a daughter of Blueberry Mr. Eric Rag Apple shown by the Kimballs of Fitchburg, Massachusetts, over Freebaer's New York State Fair winner by Smithland Supreme Champion, and the Faraway entry in third. The winner was larger and stronger, yet refined, and with better width and heighth of rear udder, while 2 placed over 3 on strength of top line, shoulder blending and udder.

It was a fine class of 18 2-year-olds, with Winfarm, Pine Plains, N. Y. placing 1 and 3 on daughters of Winfarm Inka Model around a classy daughter of Brigeen Golden Foremost in 2nd for Brigeen. Howacres had a good "Dawn" daughter at 4th, Faraway Farms placing 5th on a daughter of Harden Farms Deen 29 and Ridgely Farms 6th on a daughter of their "Pride" bull. All top 10 animals were bred by exhibitor. The placing between 1 and 2 was extremely close, and in effect was reversed later in the show when Judge Hepburn awarded the Best Udder trophy to the somewhat stronger, deeper ribbed Brigeen heifer, even though the original placing in the 2-year-old class had been made on the basis of length of fore

udder and teat placement in favor of the younger Winfarm animal.

Faraway Farms looked great in the heifer calf and junior yearling classes with daughters of a Fond Hope son formerly in service there. They placed 1st and 12th in the strong calf class and 1st and 5th in the junior yearlings. The calf, Faraway Prince Jolly, a very smooth and beautifully blended thing, nosed out a longer bodied Freebaer "Baron" daughter in second and went on to win the junior championship. Their yearling, Faraway Prince Sensation, had the same smooth blending as her younger sister, to win over stronger Brigeen and Freebaer entries in 2nd and 3rd that lacked the winner's refinement in head, neck and shoulders.

The senior yearling class of 19 did not have the quality of the younger age groups. Two strong white Freebaer heifers placed 1st and 2nd, and in reverse order from their 2nd and 3rd places at Syracuse. Some ringside critics would have reversed them here on the basis of better udder promise on the Baron daughter in second. More expert showmanship might have won the class for the third prize winner, Putnam Farm Aboy Gail shown by William Putnam & Son of Piermont, N. H. She is a black, well balanced beauty, but spent too much time in the ring with her hind toes out and her hocks together.

The Groups

The junior get of sire class was impressive. Faraway Farms won it with their two calves and two junior yearlings by Houckholme Fond Prince. Freebaer's Cochran Sovereign Baron get was second made up of their first and second prize senior yearling heifers, their third junior yearling and second bull calf. Pineyhill's Sovereign Cochran get was third and the Beacon Milling Co. Clyde Hills fourth.

Howacres scored one of their two blue ribbons with their dairy herd and their other in Three Best Females featuring the daughters of their Gold Medal Walker Homestead Dawn bull, the senior get of this sire placing second to Brigeen's quartet by Shaws Dauntless Crete Tidy. Winfarm's first- and second-calf group of Winfarm Inka Model daughters were third and the dark, milky daughters of Kimball's "Blueberry" bull placed fourth.

Freebaer Farms won the blue for the Produce of Dam class on their two daughters of Alcartra Fran Lee Lass. One of these placed 11th in the aged cow class and was a contender in the judging for best udder. Francis E. Plumb of Walpole, New Hampshire had a nice uniform pair of cows in second place with Bayfield scoring a 3rd and a 5th in this class, and a second Freebaer group at 4th.

The Special Classes

The Long Time Production class at Eastern States is one of the high points of the show. This year the numbers in this class were down 50% from the year before, but the quality seemed higher. There were seven matrons shown, from 9 to 14 years of age, three of them Excellent and four Very Good, and with milk records from 101,030 to 168,971 lbs. The winner in the class, 10-year-old Brookmere Dixie Begins (EX), shown by Mallary Farms, Bradford, Vermont, had 106,482 lbs. milk in 6½ lactations and placed third in the aged cow class. Details on the entire class are given in the caption to their picture as they stood in the barn under the New England Association's proud banner.

Then there is the Massachusetts Special award for the best Holstein cow in milk bred and owned by exhibitor. This pitted the 2, 3, and 4-year-old class winners and the 4th prize aged cow against each other, and Judge Hepburn gave the nod to the first prize 3-year-old, Knotty Oak Rag Apple Mistress, a daughter of the "Blueberry" bull bred and shown by The Kimballs of Fitchburg, Massachusetts. WTP

Detailed placings in each class were as follows:

Bull Calf (13)
1. Forsgate Hunter Alcartra 1271164, Freebaer Farms, Fort Plain, N. Y.; 2. Freebaer Baron Snowball 1261853, Freebaer Farms; 3. Pineyhill Prince Renown 1277992, Pineyhill Farms, Washington, N. J.; 4. Quin Lynn Prince of Lawara 1267551, Lawara Farms, Interlaken, N. Y.; 5. Winfarm Roburke Rag Apple, Winfarm, Pine Plains, N. Y.; 6. Knotty Oaks Hallmark, The Kimballs, Fitchburg, Mass.

Junior Yearling Bull (9)
1. Quin Lynn Duke of Lawara 125-3200, Lawara Farms; 2. Pineyhill Prince Lincoln 1265695, Pineyhill Farms; 3. Faraway Prince La Master 1265377, Faraway Farm, Pine Plains, N. Y.; 4. Ridgely Pater 1250159, Ridgely Farms, Stone Ridge, N. Y.; 5. Freebaer Baron Black Gold 1269869, Freebaer Farms; 6. Ridgely Pilgrim 1256-050, George E. Wells & Son, Inc., New Milford, Conn.

Senior Yearling Bull (2)
1. Beacon Emblem Leader 1239933, The Beacon Milling Company, Cayuga, N. Y.; 2. Hurlwood Conqueror Marathon 1243126, Hurlwood Holstein Farm, Ashley Falls, Mass.

2-Year-Old Bulls (6)
1. Quality Olympian 1232399, Whirlwind Hill Farm, Wallingford, Conn.; 2. Grafco Conqueror 1231622, Grafton County Farm, North Haverhill, N. H.; 3. Mallary Audacious 1237747, Mallary Farm, Bradford, Vt.; 4. Bayfield Dun Posch Impact 1219925, University of Connecticut, Storrs, Conn.; 5. Brigeen Senator Togus 1217959, H. C. Briggs & Son & Eben Haggett, Turner, Maine; 6. Knotty Oak Eminent R. A. Bess 125-8363, The Kimballs.

3-Year-Old Bulls & over (1)
1. U.N.H. Dauntless President 107-1565, La Salette Seminary, Enfield N. H.

Junior Champion Bull
Forsgate Hunter Alcartra 1271164, Freebaer Farms.

Grand Champion Bull
U.N.H. Dauntless President 1071565, La Salette Seminary, Enfield, N. H.

Reserve Grand Champion
Quality Olympian 1232399, Whirlwind Hill Farm, Wallingford, Conn.

Heifer Calf (27)
1. Faraway Prince Jolly 4106300, Faraway Farm; 2. Freebaer Baroness Antonia 4085567, Freebaer Farm; 3. Winfarm Model Dorothy, Winfarm, Pine Plains, N. Y.; 4. Grafco Newmont Barbara 4180266, Grafton County Farm; 5. Egwanulti Regal Ideal 4146450, R. Alan Rutherford, North Haverhill, N. Y. (4-H); 6. Howacres Homestead Martha 3067200. James E. Howe, Tunbridge, Vt. (4-H).

Junior Yearling Heifer (16)
1. Faraway Prince Sensation 3953455, Faraway Farm; 2. Brigeen Golden Jenny 4020848, Brigeen Farms, Turner, Me.; 3. Baroness Clover 3965896, Freebaer Farm; 4. Beacon Prince Ireen 4007440, The Beacon Milling Co.; 5. Faraway Prince Suzanne 4032636, Faraway Farm; 6. Pineyhill Princess Rana 4051249, Pineyhill Farms, Washington, N. J.

Senior Yearling Heifers (19)
1. Freebaer R A Cavalier 3985024, Freebaer Farm; 2. Freebaer Baron Double 3923746, Freebaer Farm; 3. Putnam Farm Aboy Gail 4056864, William Putnam & Son, Piermont, N. H.; 4. Mallary Keepsake Terry 3953768, Mallary Farm; 5. Beacon Prince Cinder 3917536, The Beacon Milling Co.; 6. Westlea B. G. Duchess Lass 3921591, Lakeview Farm, Middletown, Conn.

Junior Champion Female
Faraway Prince Jolly 4106300, Faraway Farm, Pine Plains, N. Y.

Junior Get of Sire (8)
1. Get of Houckholme Fond Prince, Faraway Farm; 2. Get of Cochran Sovereign Baron, Freebaer Farm; 3. Get of Sovereign Cochran, Pineyhill Farms; 4. Get of Clyde Hill Prince Elsie Lad, Beacon Milling Co.; 5. Get of Brigeen Golden Foremost, Brigeen Farms; 6. Get of Walker Homestead Dawn, Howacres, Tunbridge, Vt.

2-Year-Old Heifer (18)
1. Winfarm Model Neva (Twin) 393-4399, Winfarm, Pine Plains, N. Y.; 2. Brigeen Golden Jacky 4020837, Brigeen Farms; 3. Winfarm Model Alicia 405-9625, Winfarm; 4. How. Homestead Tulip 3778087, Howacres, Tunbridge, Vt.; 5. Faraway Blossom Prudence 3752956, Faraway Farm; 6. Ridgely Proud Queenie 3721308, Ridgely Farms.

3-Year-Old Cow (21)
Knotty Oak Rag Apple Mistress 3697471, The Kimballs; 2. Forsgate Supreme Duchess 3603997, Freebaer Farms; 3. Council Rock Mistress Martha 3654614, Faraway Farm; 4. Mayleanne Burke Inka 3640375, Francis E. Plumb, Walpole, N. H.; 5. Winfarm Model Elaine 3934397, Winfarm; 6. Silver Mt. Posch Myra 4050102, Winfarm.

4-Year-Old cows (15)
1. Freebaer Snowden Sally 3408497, Freebaer Farms; 2. Abbekerk Murco Lochinvar 3953773, Faraway Farm; 3. Susie Pathfinder Sovereign 4050085, Faraway Farm; 4. Cochran Penelope 3500504, Pineyhill Farms; 5. West Wind Dauntless Belle 3574083, John C. Wheeler & Sons, Hardwick, Mass.; 6. Winfarm Model Adora 3544648, Winfarm.

Cow 5-Years or over (26)
1. Lornabelle Dewdrop Texal 3880-030, W. W. Sherman, Bloomfield, Conn. 2. Sun Dream R A Marie 3982675, Pineyhill Farms; 3. Brookmere Dixie Begins 2877198, Mallary Farm; 4. Howacres Homestead June 3266194, Howacres; 5. Howacres Homestead Bess 3277789, Howacres; 6. Alcartra Fran-lee-Lass 3681725, Freebaer Farms.

Senior & Grand Champion Female
Lornabelle Dewdrop Texal 3880030, W. W. Sherman, Bloomfield, Conn.

Reserve Grand Champion
Sundream R A Marie 3982675, Pineyhill Farms, Washington, N. J.

Long Time Production Class (7)
1. Brookmere Dixie Begins 2877198, Mallary Farm; 2. Nuway Hilda Mutual, Ridgely Farms; 3. Winfarm Rag Ap-

(Please turn to page 112)

A Page of Michigan State Fair Winners

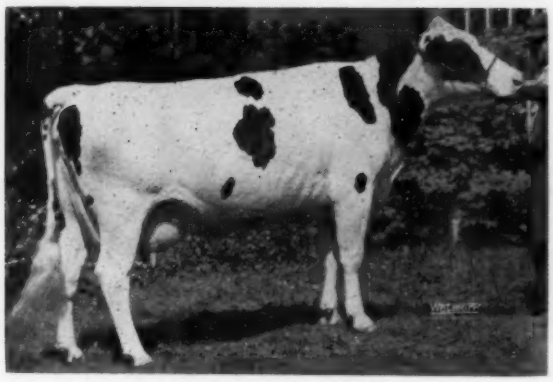

FAYNE TRITOMIA CANARY
1st pr. Aged Cow.
Archambault Farms, Woodworth, Wis.

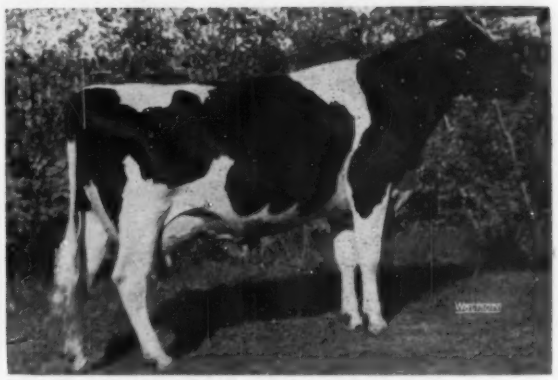

CARNATION VIOLET FANNY
1st pr. 4-yr-old, Sr. & Gr. Ch. Female.
Green Meadow Farms, Elsie, Mich.

EILLOC SOVEREIGN FOBES BESS
1st pr. 3-yr-old heifer.
Archambault Farms, Woodworth, Wis.

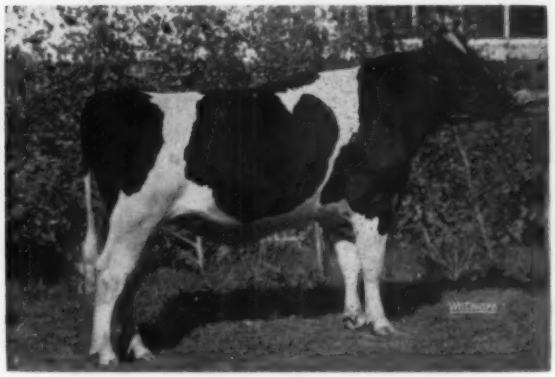

GREEN MEADOW DYNAMO FASHION
1st pr. Sr. yearling bull and Jr. Ch. Male.
Green Meadow Farms, Elsie, Mich.

PRODUCE OF FAYNE CANARY COLANTHA INKA
1st pr. Produce of Dam.
Archambault Farms, Woodworth, Wis.

GET OF GOVERNOR ROSE HILL TRITOMIA
1st pr. Get of Sire.
Archambault Farms, Woodworth, Wis.

NEW YORK STATE FAIR WINNERS

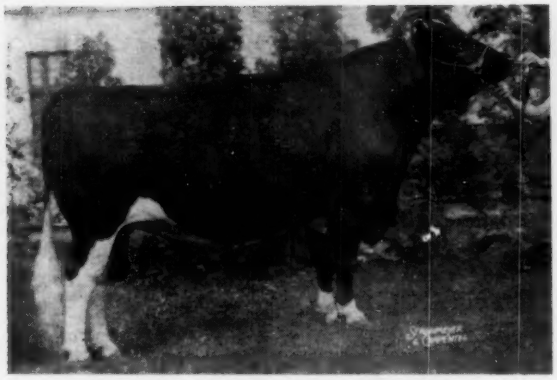

PABST WALKER REBRIGHT 1159161
First prize aged bull, senior and grand champion for the second successive year at New York State Fair. Alson D. Weller & Son, Lowville, N. Y.

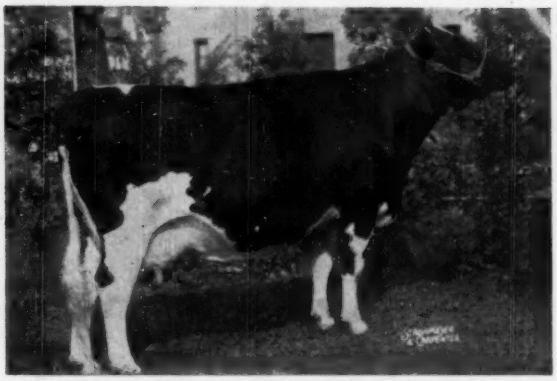

HARDEN FARMS KING LINDA LEE 3385909 (EX)
First prize dry cow, senior and grand champion and member of first Get, first Produce and first Three Females. Harden Farms, Camden, N. Y.

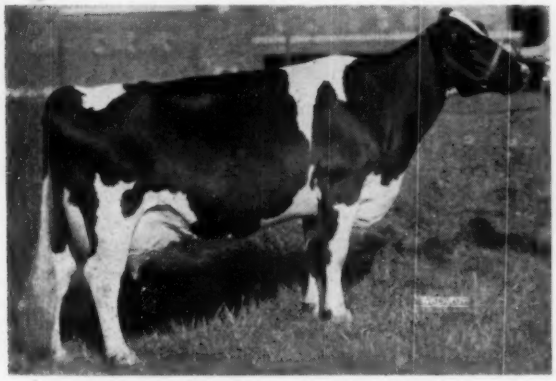

INKA VEEMAN TOPSY LASS 3221337 (EX)
First aged cow & reserve grand champion female. Woodbourne, Dimock, Pa.

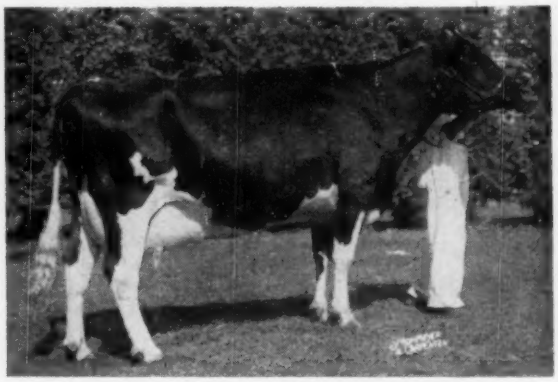

DUCHESS CARNATION MONTVIC 3547468
First 4-year-old, 4-H and open. Anthony Tuchrello, So. Lima, N. Y.

FORSGATE SUPREME DUCHESS 3603997
First 3-year-old. Freebaer Farms, Ft. Plain, N. Y.

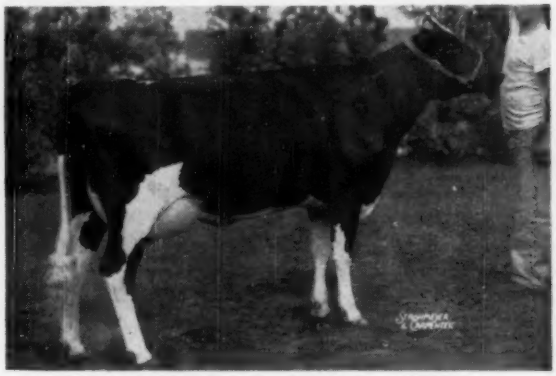

HARDEN FARMS DUCHESS SALLY 4227551
First 2-year-old. Harden Farms, Camden, N. Y.

NEW YORK STATE FAIR WINNERS

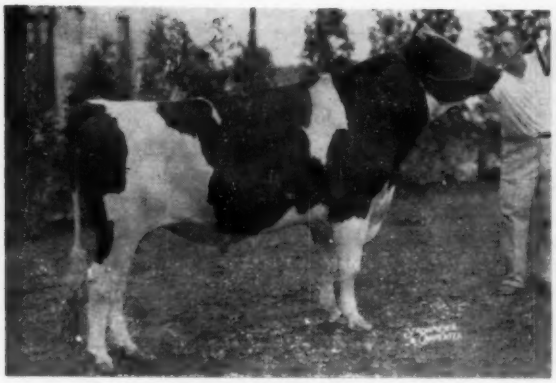

H S F DEAN DUKE
First 2-year-old bull. J. U. Scott & Sons, Hamilton, N. Y.

QUIN-LYNN DUKE OF LAWARA
First junior yearling bull. N. Y State Fair. Lewis S. Bell, Lawara Farms, Interlaken.

WEDGELAND ADA DEAN DONNA 3987683
First senior yearling and junior champion female. Clair Thompson, Mt. Morris, N. Y.

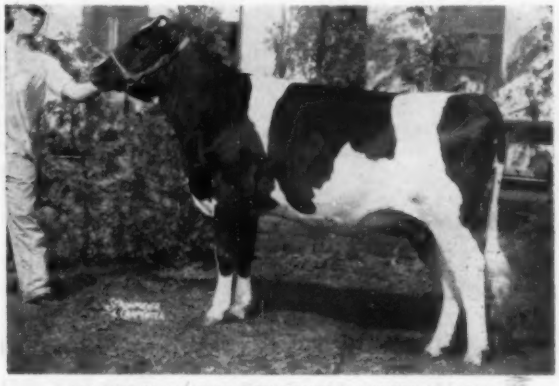

HARDEN FARMS DUCHESS LAURIE 4228700
First junior yearling heifer. Harden Farms, Camden, N. Y.

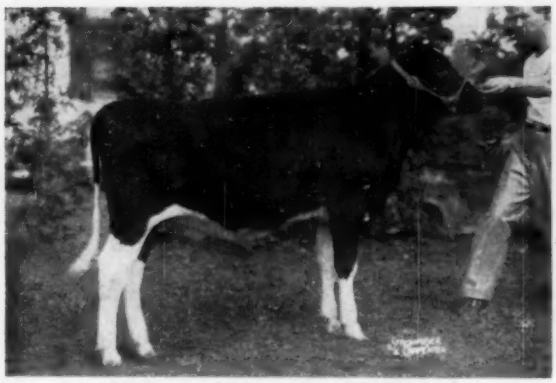

COLANTHA PABST ORMSBY MAID 4183882
First junior heifer calf. Alson D. Weller & Son, Lowville, N. Y.

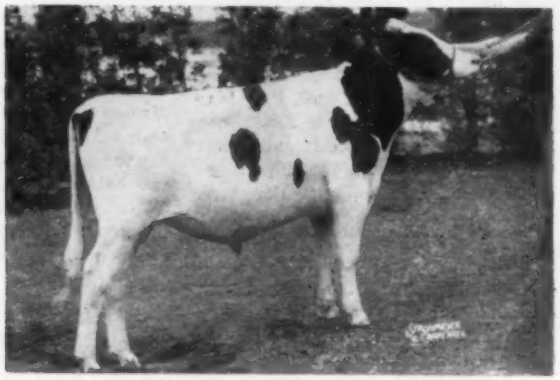

PINEYHILL PRINCE RENOWN 1277992
First bull calf and junior champion male. Pineyhill Farms, Washington, N. J.

198 Head at

Indiana State Fair

Hoosier Holstein breeders, determined to make a good pre-convention showing, carried off eight of the blue ribbons, including junior champion bull, reserve grand champion cow and the winning get of sire at their state fair show at Indianapolis on September 4. The show, judged by Gordon Cairns of Maryland, was a strong one of 198 head with Pabst Farms of Wisconsin and Elmwood Farms of Illinois taking the other firsts and championships.

Pabst Fobes Burke and Plain View Inga were the grand champions for Pabst and the 2-year old bull, Pabst Prime, owned by St. Croix County Hospital and shown with the Pabst string, continued undefeated for the season and was reserve grand champion; total blues for Pabst, six, three of these in the groups. Elmwood Farms took home four of the blue ribbons including Three Best Females and junior champion heifer.

Actually one of the eight Indiana firsts should be credited to Alabama —the junior champion Pell City bull. Though owned by Jim Cagle of War Eagle Ranch this winning senior yearling was exhibited by and entered in the name of his breeder, Cash Bottema, in whose herd he has been since he won All-American last fall. Bottema's firsts were 4-year-old cow; and Best Udder as well as reserve grand on Mac Barr Alertness Daisy. The Newmans scored with first senior get on four good daughters of Maytag Ormsby Fobes Dictator, using as a fourth member, Smoker and Osborn's Smoky Lollie Dictator; their other blue was in the 3-year old class on a daughter of Crescent Beauty Lieutenant. The other single blues for Indiana breeders went to C. K. McCormack's first 3-year old bull, Cash-Mar T M Palomar; Moyer & Sons' with first junior yearling bull; and Emra G. Stookey & Son on first 2-year old heifer, another Lieutenant daughter.

The Bulls

Giving Cash Bottema's Jerry bull the advantage in having more stretch, Judge Cairns placed Pabst Fobes Burke first in the aged bulls on being neater at the top of the shoulder, better in legs and moving nicer. Toney Terhaar's shorter Lindenhurst Chip Franlo was in third. The McCormack Palomar bull was an easy top of the 3-year olds on his balance and sharpness with Moyers' Zeldenrust Master King termed more open in the shoulder than the winner; Cash Bottema's Treasure Model son was in third. Pabst Prime won the 2-year old class on his strength of top and on carrying his balance all the way through; the sharper and younger, Skokie G. Creation Coronet of Elmwood Farms was in second. The Cooks' good son of Willow Springs Crescent Prince was third.

Cash Mar T M Pell City was the deepest of the good class of senior yearlings; it was a close fit for second and third with Canada Farms' Treasure Model grandson placing second over Pabst Leader Sir Regal on rear quarters and cleanness in head and neck. In the junior yearlings the Moyers' big stretchy and nice headed son of the state champion Pontiac cow was at the top; second was Pabst's Leader son, more compact and smoother in the rump than the winner; Ray Bottema was in third. Pabst Cyclone Burke won the bull calf class on his size and balance and spring of rib with Elmwood's Creation son in second winning over Cash Bottema's Jerry son on legs and rump.

The Females

Plain View Inga went to the top of the aged cows on her style, legs, strength on top—with the judge giving a slight advantage in udder to Cash Bottema's Mac Barr Alertness Daisy in second. "Daisy" placed over Cash's extremely dairy "Sandra", in third, on strength of loin, rump and udder. In fourth was the big strong Anker Admiral Mooie of Pabst Farms; and fifth was Ray Bottema's 1108-lb. Zeldenrust Pontiac Korndyke. In the 4-year olds Cash Bottema had his Ohio winner at the top on her sharpness and balance of udder over the Meekers' nice Regal daughter in second; Elmwood and Newman in the next places in that order, both heifers dry.

Newmans had daughters of their Clyde Hill bull in first and third in the "grand 3-year old class." Pabst Winro Wayne stood in second. Following the Stookeys' angular, nice uddered Lieutenant daughter at the top of the 2-year olds was Pabst Farms in second and third with Leader daughters; and fourth, Cash Bottema's smaller Treasure Model daughter.

Elmwood's white, smooth Skokie Return Geraldine, daughter of King Bessie B F Return, was head of the senior yearlings. Pabst Farms' Leader daughter, winner at Ohio, (Pabst Leader Rocayne), in second place over Cash Bottema's Jerry daughter on smoothness in the shoulder. Elmwood had first and fourth in the junior yearlings, first on the Mooseheart show winner, (the daughter of A B C Reflection Sovereign) and fourth on the Benefactor daughter that had placed second at Wisconsin. Pabst Farms had Leader daughters in second and third. In the class of 33 heifer calves Elmwood had four daughters of Ravenglen Creation in the first four places, (money paid on only the first two). The winner had stood first in her class and the fourth place heifer sixth in her class at Wisconsin. Moyers were in fifth place and Cash Bottema next with another Jerry daughter. Judge Cairns liked the blue ribbon calf well enough to make her junior champion.

The Groups

Elmwood led out the seventh aged cow, "Geraldine", and the two Golden Prince daughters that had placed fourth and seventh in the 3-year old class to win first on Best Three Females and the coveted Bottema trophy. Pabst Farms was second with their trio composed of red ribbon two and three year old heifers and third prize two year old. Newman's trio in third included the first 3-year old. Newmans then combined Smoker and Osborn's "Lollie" with three of their Dictator daughters including the fourth 4-year old to win first in the get of sire class. Pabst Farms was again second with the Raven get that included Pabst Prime, the St. Croix 2-year old bull. Elmwood's third place get by Skokie Golden Prince included the two 3-year olds in the "trio" and the sixth prize 4-year old.

Pabst Farms won the junior get for Wis Leader with the second and third junior and second and sixth senior yearling heifers. Cash Bottema was second on his get of "Jerry" with

(Please turn to page 114)

A Page of Ohio State Fair Winners

(See Sept. 15 issue for additional Ohio pictures)

PABST LEADER RECLO
1st pr. 2-yr-old heifer.
Pabst Farms, Inc., Oconomowoc, Wis.

PABST LEADER ROCAYNE
1st pr. Sr. yearling heifer.
Pabst Farms, Inc., Oconomowoc, Wis.

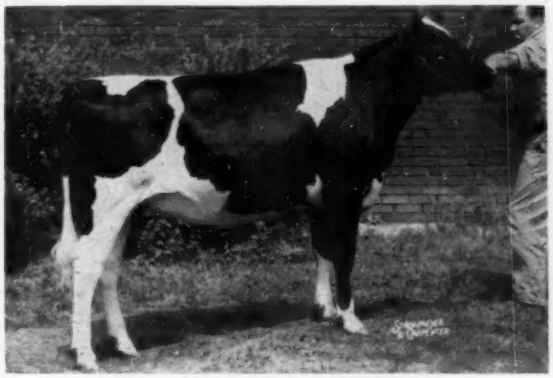

SHANGHIGH EXEC SUPREME NANCY
1st pr. Jr. yearling heifer, Res. Gr. Ch.
Chas. H. Lewis & Sons, Hamilton, O.

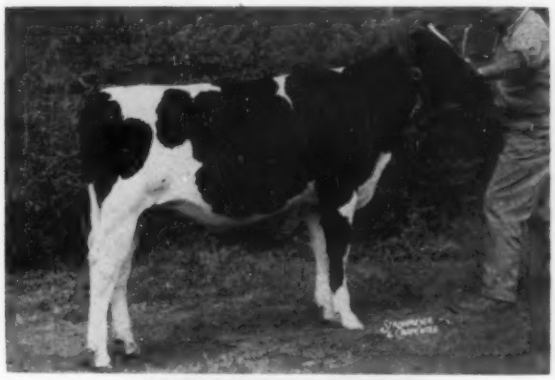

SHANGHIGH EXEC SUPREME BURKE
1st pr. heifer calf.
Chas. H. Lewis & Sons, Hamilton, O.

PABST LEADER REGAL ADMIRAL
1st pr. Jr. yearling bull.
Pabst Farms, Inc., Oconomowoc, Wis.

SHANGHIGH DOUBLE EXEC TOPPER
1st pr. bull calf.
Chas. H. Lewis & Sons, Hamilton, O.

Maryland State Fair Winners

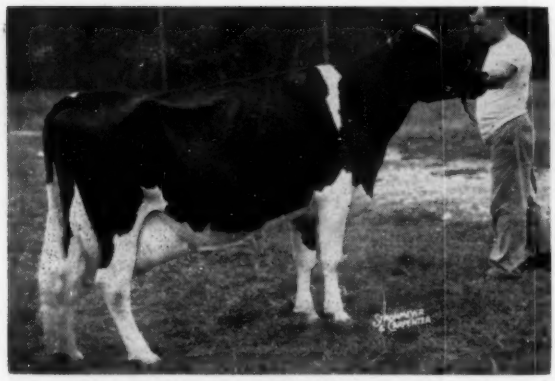

ROLLING KNOLL MISTRESS LOU POSCH
1st pr. Aged Cow, Sr. and Gr. Ch. Female.
Logwood Farms, Reisterstown, Md.

McDONOGH GAY DEBUTANTE
1st pr. 4-yr-old and Best Udder
McDonogh School, McDonogh, Md.

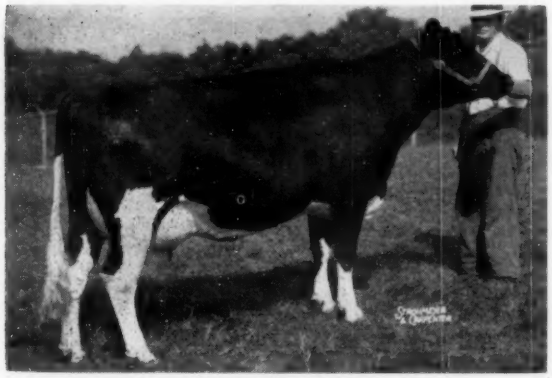

IRVINGTON PROUD CANARY
1st pr. 3-yr-old.
Irvington Farms, Gaithersburg, Md.

IRVINGTON PRINCESS CAROLINE
1st pr. 2-yr-old.
Irvington Farms, Gaithersburg, Md.

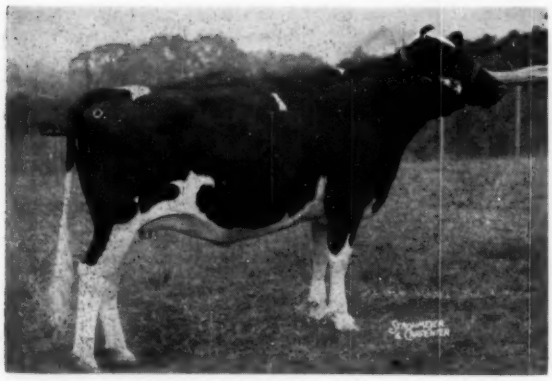

KINGSTEAD BURKE JACKIE
1st pr. Sr. yearling heifer.
Paul R. King, Clarksburg, Md.

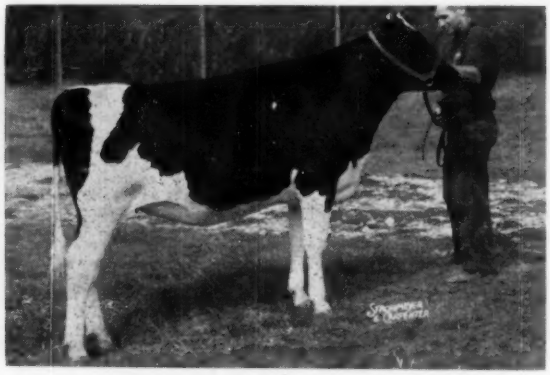

SUTLAND REGAL BESSIE ECHO
1st pr. Jr. yearling heifer.
Sunrise Dairy Farm, Gaithersburg, Md.

Maryland State Fair Winners

HAWTHORNE KING WAYNE REGAL
1st pr. Aged Bull, Sr. & Gr. Ch. Male.
Sunrise Dairy Farm, Gaithersburg, Md.

IRVINGTON PROUD ADMIRAL
1st pr. Sr. yearling bull - Jr. Ch. Male.
Irvington Farms, Gaithersburg, Md.

VAN B. ADMIRAL
1st pr. Jr. yearling bull.
Irvington Farms, Gaithersburg, Md.

IRVINGTON PROUD JENNY
1st pr. Heifer Calf. Jr. Ch. Female.
Irvington Farms, Gaithersburg, Md.

GET OF WEE JOE GRACIOUS WINTORIAS
1st. pr. Get of Sire.
Rolling Knoll Farm, Gaithersburg, Md.

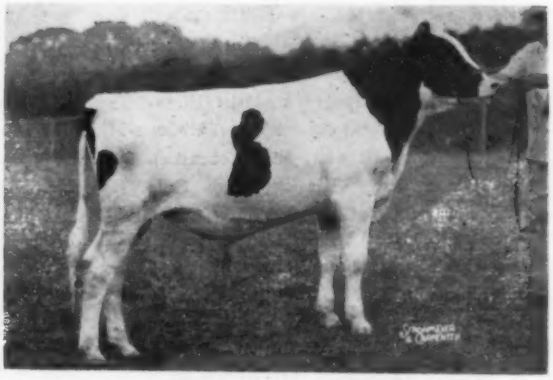

ROLLING KNOLL SAFE BURKE
1st pr. bull calf.
Rolling Knoll Farm, Gaithersburg, Md.

EDITORIAL

The Shows

This week we present further reports on the Holstein show season of 1956. It has been a fine season from every angle. Numbers may be off slightly, but quality and ringside interest have been well maintained.

The big round-up shows are yet to come. The National show at Waterloo is in progress as this paper goes to press. It is always a hot one! Next week the International Dairy Show at Chiago will hold the spotlight, with added entries from Canada.

In order to bring these State Fair reports to you as promptly as possible we have not waited for the pictures to come through in many instances, and we present a considerable gallery of pictures in this issue, of winners at shows that have been previously reported. At this season we devote a very large proportion of our space to the reports of these shows in order to make these results a matter of permanent record in the archives of the breed.

All-American Reminder

Owners of winning animals at State Fairs and shows of 1956 are reminded again that the 32nd annual All-American awards will be continued this year as usual. We refer you to Page 42 of the Herd Sire Issue (August 4) for the general rules governing these awards and the responsibilities that rest on owners who desire to have their winners considered in this great "World Series" of Holstein-dom .

The All-American Committee

Following is a preliminary list of the judges at 1956 shows who are being invited to serve on the current All-American Committee. The shows at which each is scheduled to judge are shown in parenthesis. It will be noted that the number invited this year is twenty-five, slightly larger than we have had in recent years.

F. W. Atkenson, Manhattan, Kans. (Okla. City)
Glen H. Beck, Manhattan, Kans. (No. Car.)
Hilton Boynton, Durham, N. H. (Atlantic Rural)
George B. Caine, Logan, Utah (Pacific Int.)
G. M. Cairns, College Park, Md. (Indiana)
M. R. Campbell, Ames, Ia. (Maryland)
Paul Cornelison, Columbia, Mo. (Kansas State)
E. A. Dawdy, Salina, Kans. (Iowa)
Elmer Hansen, Cary, Ill. (New Mexico)
Wm. K. Hepburn, Jr., Dalton, Pa. (E. States, Mich., Royal)
Allen Hetts, Ft. Atkinson, Wis. (Ill. B & W Shows)
Merle R. Howard, Mooseheart, Ill. (Wis. & Kans. B & W)
J. Durno Innes, Woodstock, Ont. (Waterloo)
Norman Magnussen, Lake Mills, Wis. (Wisconsin)
John Morris, College Park, Md. (Ill. — Tenn. Valley)
Eugene Nelson, Union Grove, Wis. (All-Iowa-Mich. B & W)
E. E. Ormiston, Urbana, Ill. (Nebraska)
A. R. Porter, Ames, Iowa (Calif. - Colo.)
Harvey Swartz, Waukesha, Wis. (Int., Gr. Nat., Ohio, Minn, S. Dak.)
George E. Taylor, New York, N. Y. (Mid-South)
A. C. Thomson, Elgin, Ill. (New York)
W. R. Van Sant, Tucson, Ariz. (Richmond B & W Show)
Richard N. Wills, McDonogh, Md. (Texas - W. Va.)
L. V. Wilson, Owatonna, Minn. (Utah)
W. W. Yapp, Urbana, Ill. (Missouri)

British Outbreak Recalls Trouble Here

The recent outbreak of foot-and-mouth disease in England emphasizes again the need of constant vigilance in the protection of our herds from this scourge. On the Continent it has become so firmly established that they have to live with it as best they can. Slaughter of animals in active outbreaks would be economically disastrous.

Britain, with its island isolation, has suffered only periodically and has been successful in bringing every outbreak under control by immediate slaughter of infected or directly exposed animals. This is the same method that has proved successful in America.

North America has been most fortunate that all outbreaks have been promptly discovered and promptly stamped out. They have fortunately been very few, due to the vigilance of our Federal Animal Husbandry officials, and relatively inexpensive.

In the fall of 1914 an outbreak started in Michigan—traced to a foreign shipment of hides that had not been properly disinfected. This outbreak spread over an area of 22 states and even as far east as Central New York. Animals slaughtered numbered 172,000, of which 77,000 were cattle.

It will be recalled that the valuable show herds at the National Dairy Show in Chicago at the time of the outbreak became infected, but through the efforts of Colonel French and others, were spared from slaughter. The animals were held under the strictest quarantine at a fairgrounds in the Chicago area for a full year. Minerva Beets was among this group, and she went on to win four more national grand championships.

Another outbreak occurred in California in 1924, traced to garbage thrown out of a foreign ship. In this outbreak, the famous animals Sir Pietertje Ormsby Mercedes 37th and Tillie Alcartra met their end. Fortunately, the spread was quite closely confined. In 1929 a herd of garbage-fed swine in California became infected, but prompt detection and slaughter prevented further spread.

These represent the only troubles with this disease in the U. S. during the past 42 years. A great source of worry to U. S. livestock men, however, was the very serious outbreak in Mexico in 1947, resulting from importation of some bulls from a South American country where the disease is endemic. This outbreak quickly became so widespread that slaughter was an economic impossibility. A combination of slaughter and vaccination finally brought the trouble under control after seven years of herculean effort. The situation is still being closely watched.

Canada also had a short outbreak in Saskatchewan in 1952 which was localized but which caused much financial loss to Canadian breeders through quarantine measures, necessarily adopted. To the best of our knowledge, this is the only outbreak they have ever suffered.

We owe a debt of gratitude to our career Animal Husbandry officials in Washington for so successfully guarding the portals of our country against the introduction of all foreign diseases. We can perhaps breathe a little easier too now that we have in operation our recently dedicated Federal laboratory on Plum Island (off the coast of Long Island), which is equipped to become one of the world's great research centers on foot-and mouth disease. One aim here is the development of effective preventive vaccines if trouble should again threaten. More power to these faithful and dedicated workers.

Advertising Pays

By

ALLEN N. CRISSEY

Like as not you have a Farm Sign out front with your name on it. Or perhaps it is painted on the side of your barn. Do you know of a merchant who does not hang a sign out front displaying his name and business?

Factories are always identified with huge signs on the roof or along the sides of buildings. The butcher, the baker, the candlestick maker; they all do it. Doctors do it and so do the churches.

This is a form of advertising. It means that you and nearly everyone realizes that **advertising pays.**

But everyone does not see your sign. In fact it is seen only by those who pass by. Therefore what do you do next?

You advertise in the "Holstein-Friesian World" and your State breed paper. The merchant uses his local newspaper; the factory owner his trade paper.

Advertising is many sided. It has various purposes. Advertising is letting people know you have something they need and making them want it. Advertising is making people think favorably of you and your herd. Advertising is reminding people again and again until they cease to forget.

Consistent, persistent, intelligent advertising will build the kind of a reputation for you and your herd that will make your animals sell more readily and bring more money. Examples are apparent all around us.

I want to tell you of one of the most interesting experiences of my life because it illustrates the truth that every businss can profit by the right amount and kind of advertising.

Thirty-two years ago when the Board of Deacons of most churches would blush at the thought of using paid display advertising to increase church attendance and collections, I raised some money and instituted such a campaign for the First Baptist Church of Salem, New Jersey. This advertising was phenomenally successful.

The purpose is stated above; the method was by advertising Christianity to the community, the media was (a) an artistic ne'er-do-well with white chalk to letter our slogan here and there on the side-walks of town every Saturday; (b) two column by ten inch display advertisements in both weekly newspapers every week; (c) direct mail.

Looking through my scrap-book today brings back all of the thrills that accompanied this exciting adventure. The first eight Sundays of 1924 averaged 20.8% increase in collections and filled the church. Newspapers in many cities were commenting upon this "bold and enterprising project" and including the city dailies of Philadelphia.

"Yours truly" was in one instance erroneously referred to as "a piece of moral dynamite". He was invited to address church dinners in numerous cities, as far away as Toledo, Ohio, Doylestown, Pennsylvania, Caldwell, New Jersey. A big city advertising agency wrote for information.

Occasional parties were driving fifty miles to attend the morning service—strangers, curious yet serious. On May 25th even the gallery of the church was completely filled for the services. And so it went on!

Now, my Holstein friend—why not talk this matter of advertising over with your wife. Ask her whether she ever reads the ads of the stores she buys from. And ask yourself if you've ever read the ads and literature of a piece of farm machinery and whether it helped you in making a decision.

If so, perhaps you can use advertising to advantage also. The "World" will help you write it and the whole world will read it.

S'long for now.

OREGON PRESENTATIONS REPRESENT TWO CENTURIES OF HOLSTEIN BREEDING

One of the highlights of "Holstein Day" at the Oregon State Fair this year was the presentation of 40 Year award certificates to representatives of five Holstein farms of the State of Oregon. Members or their sons who were perpetuating the Holstein tradition on the family farm were present to receive award certificates granted by the Oregon State Holstein Association and presented in this instance by National Director, Russell Pfeiffer, on the occasion of their completion of more than 40 years of Holstein breeding in the State of Oregon. Recipients of this award included S. B. Hall of Troutdale, Edgar and Randall Grimes, sons of H. L. Grimes of Harrisburg, Albert Evers of Forest Grove, Clarence Evans of Halsey, Oregon and Ralph Benter, son of Adolph Benter of Creswell, Oregon. These certificates state in part:

"His contribution to Oregon agriculture by his untiring efforts, practical ambition, zeal, foresight and unassuming success is praiseworthy. Public acknowledgment is hereby given for his work as a public servant in providing these fruits of his labors for the betterment of Oregon."

An interesting coincidence of the presentation occurred when three members exhibiting cattle in the 4 Year Old Cow Class were called from the show ring to receive their awards. These included Albert Evers and Edgar and Randall Grimes, indicating that these individuals are still actively promoting the interest of the Holstein breed in the State.

Following are excerpts from the

(Please turn to Page 33)

OREGON VETERAN BREEDERS HONORED
These breeders, all 40 year veterans in the Holstein ranks, were honored at the recent Oregon State Fair. From the left, they are: S. B. Hall, Edgar Grimes, Ralph Benter, Clarence Evans, Randall Grimes and Albert Evers.

Proudly We Introduce!

SH 50 OSBORNDALE SIR TY VIC FOBES

"Very Good and Silver Medal Type Sire"

S. P. A. B. C. PROOF (305d-2X-ME)

10 Daughters	10 records	14,629	3.8%	551
10 Dams	39 records	11,969	3.4%	411
Increase		+2,660	+.4%	+140
Daughters over Dams		10	10	10

10 Classified Daughters — As Two-Year-Olds

FC	GA	DC	BC	MS	FU	RU	L & F	R
81.0	81.0	86.0	81.5	80.5	81.0	83.0	79.5	81.5

A DAUGHTER

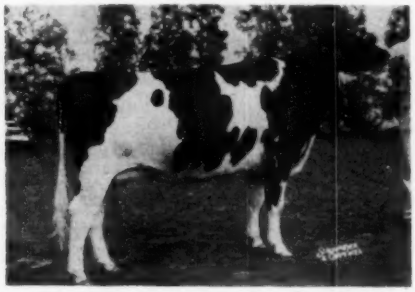

MONANFRAN JANET TY VIC FOBES

A DAUGHTER

MONANFRAN BESS TY VIC FOBES

HIS SIRE

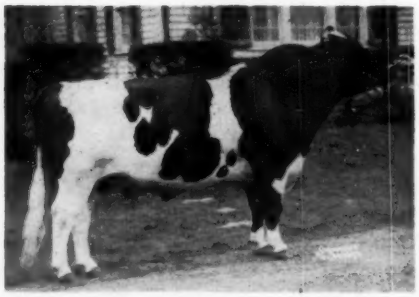

SIR BESS ORMSBY BURKE FOBES
"Excellent and Gold Medal Sire"
29 HIR Daughs. 15,289 3.97% 607

SH 50 is a son of the world famous Osborndale herd sire, pictured to the left. His dam, OSBORNDALE VELOUR TY VIC (VG), has a great string of records up to 15,940 milk, 4.9% and 773.7 fat on 3X at 8 yrs. and has started off on another top record this year. She is a daughter of Osborndale Ty Vic (EX-GM), an HIR proven sire that increased test .35% from 3.71% to 4.06% on 25 pairs. A paternal brother to the dam of SH 50, Osborndale Sir Ty Vic Rag Apple has 482 AB daughters that average 12,691 milk, 3.9% and 493 fat.

"Always A Choice of Sires with S.P.A.B.C."

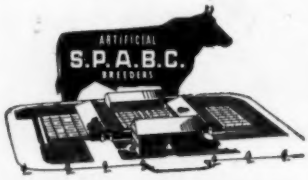

SOUTHEASTERN PENNA.
ARTIFICIAL BREEDING COOPERATIVE

Box 254 LANCASTER, PA. Phone Express 2-2191

Serving Southeastern Pennsylvania and Delaware

MAGISTRATE'S SIRE

CARNATION MADCAP BUTTERBOY

HOME OF

CARNATION MADCAP MAGISTRATE

"Magistrate" is our son of the Excellent Carnation Madcap Butter Boy the popular son of Frasea Butter Girl Wayne at Carnation Farms.

Dam of "Magistrate" is Carn. Cindy Madcap Kittie with 571 F. at 3-yrs. and a sensational record in progress—her sire, "O-Boy" and her dam the 1314-lb. Carn. Homestead Madcap Daisy.

Our baby sons of "Magistrate" are now arriving—they are from daughters of our Crescent Beauty bull, C. Ranch G R Nixon; and from daughters of Sutten Oaks Var Monty whose daughters are "going to town"—his maternal sister with 922 F., 4.2%, 3X—2y7m.

Naches Holstein Farm

CLAYTON F. ALLARD

Yakima, Route 8, Washington

(Continued from page 31)

presentation talks.

S. B. Hall, Troutdale, Oregon moved from Gardena, California to Troutdale on July 4, 1915. He actually started with registered Holsteins on September 4, 1913 at Gardena, California. He has bred eight "Excellent" bulls and bred six "Excellent" cows. He developed eight "Excellent" cows. He has been a past classifier of the National Association, Past National Director and Past President of the Association. In the 1952 Volume 9 of the Type and Production Yearbook Hallrose bulls had the highest average score on daughters of any bulls in the breed; also on bulls who had 10 or more sons in the Type and Production Book, Hallrose bulls had the highest average in production.

Edgar and Randall Grimes are sons of H. L. Grimes of Harrisburg, Oregon. H. L. Grimes had his first registered animal on the farm in 1907. The National Association shows his first recorded animal with the Association in 1909. Edgar and Randall have developed two "Excellent" cows. Edgar feels they had their first "Excellent" cow on the coast that scored 95 points. They hadn't bought a female into their herd until after World War II from their original foundation. They have had nine state production records, have had nominated animals for All-American consideration. In 1929 Edgar won the Moses Trophy as an outstanding 4-H Member in the United States, winning a Holstein heifer besides winning two other Holstein heifers during his 4-H career. Randall also won a heifer through his 4-H Club work and activities.

Albert Evers of Forest Grove, Oregon started out as Evers Brothers in 1910. In 1913 on December 8 Albert went by himself. He had one animal nominated for All-American. Many of the cows sold from his herd to Morningside State Hospital made outstanding records. He had the Grand Champion bull at the 1956 Oregon State Fair at Salem scoring an official 90 points. He has put 12 children through 4-H work entirely. Three of the 50-ton cows in the cow exhibit at the Oregon State Fair were developed by Albert Evers. One of these cows had over 165,000 pounds of milk and when thought of in quarts this would feed a family of five people with four quarts of milk a day for appriximately six years.

Clarence Evans of Halsey, Oregon started with his first Holstein on April 27, 1909. He joined the National Association and became a member in 1908. Most of the time he had 50 to 75 head of registered Holsteins on his farm. Retired in 1954. Charter member of Oregon State Holstein Association.

Ralph Benter, along with his father, started in registered Holsteins on August 1, 1913. Ralph was but a boy and not considered in the establishment until 1919 when Ralph was taken in with his father, Adolph, as a partner in their herd. They exhibited cattle all over Washington, Oregon, Idaho, Utah and California from 1924 until 1938.

—R. E. Day, Sec'y-Treas., Oregon State Holstein Association.

CORRECTION IN LISTING MICHIGAN CHAMPION BULLS

Through an error in copying the awards at Michigan State Fair both the junior champion bull and the senior and grand champion bulls were incorrectly given. The junior champion was the winning senior yearling, Green Meadow Dynamo Fashion. This bull is owned by Green Meadow Farms, Elsie, Mich.

The senior and grand champion bull was Village Acres Ormsby Burke, winner of the class for bulls three years and over. He is owned by Al Reisbig & Sons, Ionia, Mich. Both champions were correctly given in the lead story on this report.

MICHIGAN PUBLICATION NOW WEEKLY

The monthly Holstein Michigander has now changed its name, frequency and format, and is being issued weekly as the Holstein Gazette. It appears in tabloid newspaper form. It continues to be published at Litchfield, Mich. by the Southern Michigan Press, with Duane L. Doty as editor.

VOLUME 12 GREEN BOOK CORRECTION

We find that we published incorrectly a daughter-dam comparison in Volume 12 of the Type and Production Year Book. Would you kindly publish in the Holstein-Friesian World as a correction to Volume 12 in the Type and Production Year Book the following daughter-dam comparison?

WINTERTHUR VICTOR WINNER DARDAN 1041429 (VG)

Born — May 31, 1948
Sire — Winterthur Fobes Posch Victor 800000
Dam — Winterthur Winner Fobes Zistina 2523500
Dr. Joseph A. Freiberg, Mason, Ohio

12 Prs. Daus. Avg.	11712	3.56	416
12 Prs. Daus. Avg.	11712	3.56	416
Dams Avg.	10792	3.69	398
	+920	—.13	+18

S. R. SWIFT
For George R. Barrett, Superintendent
Advanced Registry Department

M. & F. DELLINGER
PLAIN CITY, OHIO

ANNOUNCING THE

Manfdell Dispersal

THURSDAY
10:30 A. M. — **NOVEMBER - 1**

- 80 REGISTERED HOLSTEINS -

AT THE FARM LOCATED 5 MILES WEST OF

PLAIN CITY, OHIO

ON ROUTE 161 — 25 MILES NORTHWEST OF COLUMBUS

One of the Great Breeding

Herds of the Midwest

— 18 Consecutive Years on HIR —

During this time 29 head have averaged:

10,040 lbs. milk and 506 lbs. fat
among the highest year after year 2X averages on record

T. B. Accredited
Bang's Certified
Calfhood Vaccinated

Built on the
performance of
great cow families
and outstanding
herd sires

Progressive
Breeder Award
1952-1953

MORE DETAILS
NEXT ISSUE

MANAGED BY THE
Ohio Holstein-Friesian Association
WOOSTER, OHIO

OBITUARY

MRS. FRANCES OSBORNE KELLOGG

MRS. FRANCES OSBORNE KELLOGG

Mrs. Frances E. Osborne Kellogg, owner of Osborndale Farm, Derby, Conn., died September 26 following an illness of several weeks in the family home at the farm where she was born and lived her entire life. Funeral services were held on September 29th with interment in the family plot in Oak Cliff Cemetery, Derby.

Mrs. Kellogg was a native of Derby and descendant of an old Connecticut family. She was the daughter of the late Major Wilbur Fisk Osborne, who was born in Derby January 19, 1841, and the late Ellen Lucy Davis Osborne. Major Osborne's father was one of the pioneers in the brass industry in this country and a founder and president of the Osborne and Cheeseman Company. He also organized the Union Fabric Company and the F. Kelly Company, both Derby concerns, and was a director of the Derby Silver Company which later became an affiliate of the International Silver Company.

Upon the death of Major Osborne in 1907, his daughter, Mrs. Kellogg, assumed his many business interests and civic responsibilities which she maintained until her death. She became president and assistant treasurer of the Union Fabric Company and treasurer of the F. Kelly Company and vice president of the Connecticut Clasp Company of Bridgeport. With her associates in the Union Fabric Company together with Faire Bros. Ltd. of Leicester, England, she was instrumental in founding Steels and Busks, Ltd. of Leicester, and became one of its permanent directors, making frequent trips to England to visit the company's manufacturing plants.

Mrs. Kellogg was married in 1919 to Waldo S. Kellogg of New York, a well known architect. After coming to Derby, Mr. Kellogg became interested in stock raising and agriculture and made the Osborndale Farm and later the Basset Farm (Jerseys) two of the best known stock breeding farms in New England. Mr. Kellogg died in 1929, and Mrs. Kellogg has carried on both farms, earning nation-wide fame with her Osborndale Holsteins. She served as Vice President of the Holstein-Friesian Association of America in 1944 and has also served as president and director of the New England States Holstein Association, and as a director of the Connecticut Jersey Cattle Club, the New Haven County Farm Bureau and the St. Louis National Dairy Show.

Since Mr. and Mrs. Kellogg founded the Osborndale Holstein herd in 1920, Osborndale has occupied a prominent place in Holstein history. One of their first well known herd sires was Lauderdale North Star Champion, and also in early use were two show sons of King Pietertje Ormsby Piebe, the sire of Marathon Bess Burke.

At the Minnesota Holstein Company Dispersal in 1927 two sires were purchased who were to have a tremendous influence on Osborndale. They were Sir Bess Ormsby May, purchased for $6200, and Sir Piebe Inka May Fayne, whose price as a 4-months calf was $1000. They have often been referred to as the "cornerstone" sires at Osborndale. In 1948 two other sires were purchased — Sir Bess Ormsby Burke Fobes and Clyde Hill Royal — both of whom are still in active service and both apparently of the caliber of the original two "cornerstone" sires. Now, in 1956, another sire has been added, Wis Maestro, from the Wisconsin State Reformatory herd.

It is interesting that one of the foremost families in the herd today, the "Olive" family, comes in direct line from the first Holstein ever registered in Mrs. Kellogg's name, Osborne Farm Pontiac Olive 870395, born May 5, 1921.

Mrs. Kellogg was an active and lifelong member of the Derby Methodist Church, and was prominent in the business and cultural activities of her community. She was the first woman member of the board of directors of the Birmingham National Bank, and was for many years president and sponsor of the Woman's Club of the associated towns and cities of the area. She continued one of her father's favorite community interests in the Derby Neck Library which he was instrumental in founding, serving as president of the Library Association, and until a few weeks ago assisting in the library work on those afternoons on which it was open. She was also a member of the Derby Board of Education.

Property to State

Five years ago Mrs. Kellogg deeded most of her real estate, including the two farms and her homestead, to the State of Connecticut, to be developed as a state park in a long range recreational program for the people of the state, following her death.

Mrs. Kellogg was a talented violinist and a lifelong patron of music. Her nearest surviving relatives are several cousins.

FLOYD JOHNSTON

Floyd Johnston, Executive Secretary of the American Jersey Cattle Club, was killed instantly on September 27 in a car accident near Columbus, Ohio.

Johnston had been Executive Secretary of the Cattle Club since September 1 of 1947. He came to the Jersey association from Iowa where he had been connected with the dairy extension department of Iowa State College for 18 years, for the latter part of that period, head of Dairy Extension. Previously located at Waterloo, Iowa as secretary of the State Dairy Association, Johnston had always had an intense interest in the Dairy Cattle Congress, had been superintendent of cattle there and was one of the organizers of the Dairy Shrine Club of which he was president in 1955. He was active in both the Purebred Dairy Cattle Association and the American Dairy Science Association.

During Johnston's term as Jersey secretary the new headquarters build-

FLOYD JOHNSTON
(1899 - 1956)

A TYPICAL DAUGHTER OF
PLAINVIEW FOBES DESIGN

PLAIN VIEW DELIGHT

This heifer topped the Neshonoc Dispersal at $1125. She is a daughter of our Leader son, the young VG sire that we've pictured often in this space, his dam a daughter of K B Progressor 25th. Dam of this heifer a daughter of Wis Climax with 527 F. 2y.

Write us about young bulls bred the same as this heifer.

Plain View Farm

(Where Good Udders Mean A Lot)
ARTHUR IMIG EST.
NEILLSVILLE WISCONSIN

1st 3yr-old at Eastern States

— ANOTHER TOP "BLUEBERRY" —

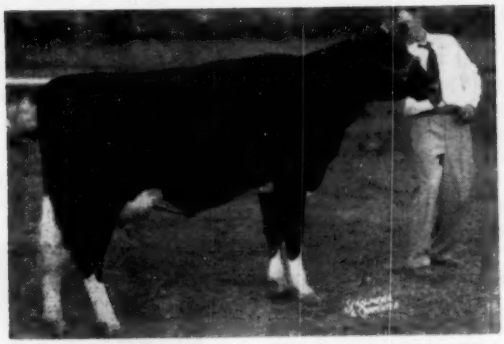

KNOTTY OAK RAG APPLE MISTRESS
(Picture taken last year as a 2-year-old)
First prize 3-year-old at the 1956 Eastern States Exposition. She also won the special class for best Holstein cow in milk, bred and owned by exhibitor. She was 2nd prize 2-year-old at the 1955 show. She is another one of our top daughters of Blueberry Mr. Eric Rag Apple.

Clover Hill Farm

The Kimballs *"Home of the Knotty Oak Prefix"*
Lunenberg, Mass — P. O. Fitchburg, Mass.

ing was constructed and occupied, the Register of Performance Volumes were brought up to date to cover a 15-year period, the All-Jersey milk program expanded on a national basis along with an expansion of the Club's field service and acquisition of the Jersey Journal.

Born in McKinney, Texas in 1899, Johnston was graduated from Iowa State College in 1924 where he affiliated with Alpha Gamma Rho and Alpha Zeta fraternities. He was married to Miss Jean Paden in 1929 and she survives with their two daughters, Carol Ann and Barbara Ann. His pleasing personality and aggressive approach to all dairy problems will make Floyd Johnston badly missed in all dairy circles.

DR. MILTON T. JARNAGIN

Dr. Milton T. Jarnagin, who served for 39 years as head of the Animal Husbandry Department at the University of Georgia, died suddenly August 4. He was 74 years of age. Dr. Jarnagin came to the University of Georgia in 1907 as Head of the then newly established Animal Husbandry Department, and served in that capacity until 1946 when he accepted a position as consultant for the University Board of Regents, a connection which he held until his death. He was a recognized leader in the field of livestock development in the South, and his portrait hangs in the gallery of the Saddle and Sirloin Club in Chicago. He also served as an official classifying judge for the American Jersey Cattle Club.

A native of Virginia, he attended the University of Tennessee and took work for advanced degrees at the University of Wisconsin, and Iowa State College. His widow, four children and nine grandchildren survive him.

SWING TO FRIESIANS IN BRITAIN

The British Friesian Journal reports that according to the 1955 census British Friesians now comprise over 60% of the total of all dairy breeds in Britain. In 1908 the British Friesian breed as such did not appear at all (a British Friesian Cattle Society was formed in 1909). The great majority of the cattle of England and Wales at that time were dual purpose animals. The recent census shows that the four specialized dairy breeds now account for two-thirds of the national herds, including beef. British Friesians with a total above one million are in excess of double the next highest breed.

The
HOOSIER BLUE RIBBON SALE

Fairgrounds, Indianapolis — Monday, Oct. 22

An Outstanding Offering of Indiana Holsteins With Selected Consignments from Illinois and Wisconsin

Top Attractions On This and Following Pages

CASH-MAR JERRY CORNUCOPIA
Male, Born Aug. 19, 1955. Sired by Cash-Mar Ormsby Jerry (E), 1954 All-American Aged Bull. Dam the Excellent Glenson Cornucopia Iona with 549.5 at 2y2m, nominated as a Jr. Yrlg. and 1st 4-year-old at Indiana 1955.
—C. M. Bottema, Jr.

BALL FARM PRINCESS TEXAL
A 5-year-old daughter of Hillmac Commander Monogram from a 538-lb. 2X 2-year-old dam.
—Jocinah Farms, Marion, Ind.

FLORA PABST RAG APPLE
A bred yearling born Feb. 6, 1955, and due in Feb. to the service of Hickory Creek Proud Prince.
—C. M. Bottema, Jr.

CASH-MAR GRAND JULIET
A bred yearling daughter of Cash-Mar T M Burke, son of Treasure Model (Gold Medal) out of a Pabst Burke Breeze daughter. Her dam is Ravenglen Oak Juliet, by Dictator Ormsby Oak (EX) from a daughter of King Bessie Senator. Bred to a "Treasure Model" son.
—C. M. Bottema, Jr.

George Kistner consigns from his Russ-Glo Farm at Goshen, Indiana the 3-year-old cow, Ravenhill Sovereign Queen, due just before the sale to the son of an Excellent All-American sire. She has two VG paternal sisters at Russ-Glo with 562 and 536 lbs. on 2X.

David Liechty of Berne, Ind. sends a 2-year-old granddaughter of Pabst Roamer from a 542-lb. 4.2% 3-year-old dam, next two dams also both over 500 lbs. on 2X.

Harvey A. Nelson & Sons, Union Grove, Wis. consign a daughter of Pabst Burke Tritomia Don (E-GM) with records of 449 and 501 on 2X, her dam a 428-lb. 2X 2-year-old. Her daughter was member of the 2nd Jr. Get at Wis. 1956. Due in November to Gray View Symbol Criterion, son of "Crissy's" 500-lb. VG daughter.

Harry Meehan: 3 granddaughters of Carnation Homestead Revelation; Arthur Wiley: a daughter of a 700-lb. cow; Herman Guthrie & Son: a granddaughter of Treasure Model out of "Nig"; Chas. McCormack: 2 dtrs. of Palomar; Canada Farms, Jr. Ch. 4-H heifer at Indiana State Fair; entries from Clark and John Dellinger.

FOR CATALOGS WRITE

W. L. BAIRD, Sale Director, Waukesha, Wis. - or - RAY BOTTEMA, Chm., Beech Grove, Ind.

To The HOOSIER Blue Ribbon Sale — Oct. 22

4 Beautiful "Master Strokes"

ZELDENRUST MASTER STROKE 1204515

Our former junior herd sire, now owned by Western Penna. ABC. Now a beautiful individual in 3-year-old form, weighing 2088 lbs. Sired by "Treasure Model" (Gold Medal) and out of our favorite brood cow, the 1107-lb. Zeldenrust Pontiac Korndyke (EX at 10y), with 151,546 lbs. milk to date. His maternal sister (Glenita) made 725 fat in 305d at 2y.

"MASTERSTROKE'S" DAM

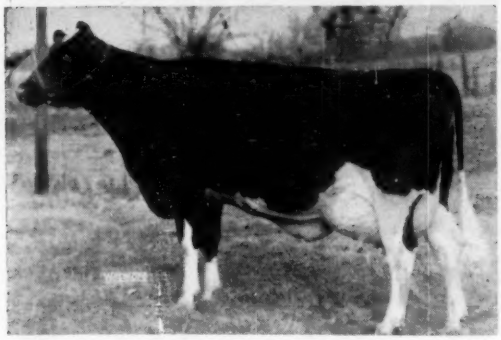

ZELDENRUST PONTIAC KORNDYKE (EX)

9y 365d 3X 28994 1107.9
Two other records of 838 and 885 lbs.
Lifetime: 151,555 M 5,372.6 (to date)
A Ky. State Fair grand champion and blue ribbon 4-year-old, aged cow and 4 times best udder winner at Indiana State Fair. Daughter with 725 lbs. in 305d at 2y.

ZELDENRUST MISTRESS MARCIA (Female)

Born Jan. 4, 1955. Bred between April and June 1 to Zeldenrust Masterblend 1267310. By "Master Stroke" and out of Zeldenrust Mistress Model with 444 fat and 12,560 milk on 2X at 2y6m, 281d.

ZELDENRUST MASTER CONCORDIA (Male)

A top herd sire prospect, born Jan. 10, 1956. Sired by "Masterstroke" and out of Zeldenrust Cornucopia Lady with a life total of 122,089 M., and 4,355 F, with a top record of 601 lbs. at 3y. Dam by the proven sire, Zeldenrust Korndyke Cornucopia with 12 daughters from 621 to 803 lbs. Maternal granddam, with 569 and 546 on 2X at 9½ and 11½, was grand champion at Ohio State Fair 1939.

— SELLING —

ZELDENRUST MISTRESS BLOSSOM

Born Jan. 19, 1955. Bred between April 1 and June 1 to Zeldenrust Masterblend. Sired by "Master Stroke" and out of Pietje Helena Posch with 430 at 2y and 546 at 3y.

ZELDENRUST MISTRESS ALMA

Born Sept. 27, 1954. Bred between April 1 and June 1 to Zeldenrust Masterblend. Sired by "Master Stroke" and out of Zeldenrust Mistress Aaggie with 2y 2X 274d 11780 3.8 445.2.

Consigned by

ZELDENRUST FARM • Ray Bottema, Beech Grove, Ind.

These Two Consigned to the

HOOSIER Blue Ribbon Sale — Oct. 22

MALE

SKOKIE P CREATION PAPOOSE

Born Nov. 12, 1955

His 7 nearest dams avg. 20450 M. - 814.3 F.

HIS SIRE

RAVENGLEN CREATION (EX)
Silver Medal Type Sire. Five out of 10 classified daughters rate VG as 3-yr-olds. 4 AR daughters from 434 to 722 lbs. Sire of 1st Jr. Get International, Michigan, Illinois, Minnesota and Illinois B & W Show 1955.

HIS MATERNAL SISTER

SKOKIE DOUBLE PRINCESS PAPOOSE
VG with 816 lbs. fat, 4.3% at 3½y. She is out of Skokie Princess Papoose (VG) with 4% records of 861 and 631 lbs. fat and 21,249 and 15,610 lbs. milk, she the dam also of the young bull consigned.

Female

SKOKIE PRINCESS SUPREME JEWEL

Born October 25, 1950

HER DAM

SKOKIE PRINCESS JEWEL (VG)

3½y	365d	3X	19983	4.6	911
2y	365d	2X	15442	4.1	638

(Former Illinois Record)

Skokie Princess Supreme Jewel has a 2-year-old, 305d, 2X record of 13122 3.9% 514.3; and a 3-yr-old 3X record of 20071 4.1% 821.6.

She is due Nov. 7, 1956 to the Excellent, Silver Medal Type Sire, Ravenglen Creation.

Her dam is pictured at left. Her sire is Wis Supreme, Silver Medal Production son of Wis Ideal.

Consigned by

ELMWOOD FARMS — Lake Forest, Ill.

HOOSIER Blue Ribbon Sale — Oct. 22

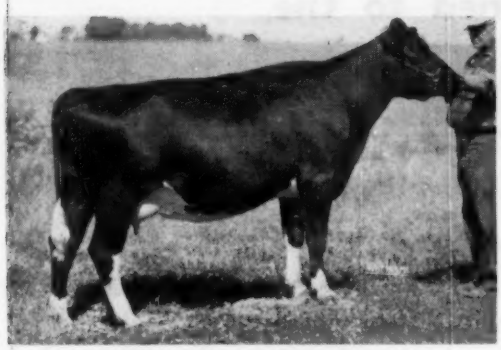

REVELATION CARNATION PIETJE
Born Nov. 4, 1953. On test as a 2-yr-old with 351 lbs. fat in the first 280d, 2X. 4th Sr. Yrlg. Indiana 1955. Bred to the "Flash" bull below. Sired by "Showman" and from a 571-lb. 4.1% dam. Dam also sells.

REVELATION PHLOX ORMSBY SUSIE
A 5-yr-old daughter of "Showman" from a 429-lb. 2X 2-yr-old dam. A prize winning 2-yr-old at Indiana 1954. Bred to "Flash."

BURKE REVELATION SAPPHIRE
A 3-yr-old with 381 fat at 2y, 2X. By "Showman" and from a 553-lb. 2X 3-yr-old dam. Bred to "Flash."

DOUBLE REVELATION PHLOX FLASH
2-yr-old son of "Showman" from the 815-lb. 2X grand champion pictured at right. Both selling.

Features the

Lee Montgomery Dispersal of His Milking Herd

Every animal pictured on the page is in the sale, together with 16 other choice animals from this intensely Carnation-bred herd.

The 1955 herd average was 11084 lbs. of 3.67% milk, 432.7 lbs. fat. The average for the last three years was 413.7 lbs. fat.

Every animal in the herd is Bang's Vaccinated. A choice group, including several good prospects for the "Excellent" classification. Contains more of the blood of Governor of Carnation than any other herd in Indiana.

9 Daughters of . . .

CARNATION REVELATION SHOWMAN

A son of Carnation Homestead Revelation out of the Imperial daughter of the Three Times All-American, Carnation Edna Walker. His dam is the 749-lb. Carnation Imperial Princess, All-American 2-year-old of 1941. The preliminary proving on 5 pairs shows a plus of 50.2 lbs. fat over the dams. Note one daughter pictured has 815 lbs. now at 4-y, in the first 333d!

Lee Montgomery, Owner - Summitville, Ind.

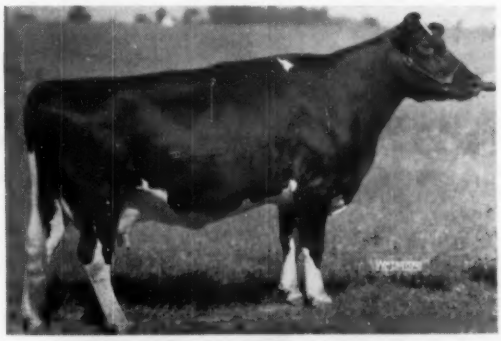

REVELATION SEGIS PHLOX MID
5-yr-old daughter of "Showman" with 815 lbs. fat in her first 333d at 4y, 2X. Grand Champion Jay Co. Fair 1954. Sells with son and 3-yr-old daughter.

DOUBLE REVELATION PHLOX JANE
3-yr-old daughter of the 815-lb. "Mid" cow above, and full sister to the "Flash" bull (pictured). 1st heifer calf Jay Co. Fair, 1954. Bred to her own full brother.

— Buy them at Indianapolis - October 22 —

Mooseheart SENDS A "SUPREME" SON TO THE

Hoosier Blue Ribbon Sale at Indianapolis, Oct. 22

— HIS SIRE —

MOOSEHEART SUPREME DEAN — BORN 10-19-1955

HIS SIRE — MOOSEHEART SUPREME (EX)

Res. All-American Aged Bull, 1954
Hon. Mention All-Am. Aged Bull, 1955
Hon. Mention All-Am. Jr. Yrlg. bull, 1951
Nominated All-Am. 2-yr. old bull, 1952.
He is a son of VG-GM Mooseheart Prince from Wal-Co Farm Ollie Colantha with 944.9 F.

Dam of Mooseheart Supreme Dean:

		Culver Ivy Dean Lilly 2975915 (GP)				
AR	4y	365d	2X	19846	3.8%	746.4
		(Illinois State Record)				
	2½y	332d	3X	13478	3.8%	517.9
HT	6y	365d	2X	18068	(SA)	690.5
	2½y	365d	3X	14484	3.8%	556.4

The dam of the young Supreme son selling is a daughter of Ivy Bower Admiral Eden out of Culver Dean Ormsby Penny — a daughter of the VG Sir Bess Ormsby Dean Eden with a 2X record of 586 F.

LOOK HIM UP AT INDIANAPOLIS

MOOSEHEART FARM
Mooseheart, Illinois

City of Childhood and Great Holsteins

HOMER W. McCOY, Dir. of Agr. **MERLE E. HOWARD, Dairy Supt.**

A SON and A DAUGHTER of

Lange Re-Charity to the Indiana Blue Ribbon Sale

DAM OF "RE-CHARITY"

WIS CHARITY "Very Good"
365d 7y 3X 30230M 1042.1F

Pictured above is the dam of Lange Re-Charity. His sire is Pabst Regal (EX-GM). His 7 nearest dams ave: 744.6 F. 20,218 M.
He is ¾ brother to Bo-Cann Wis Charity (VG) with 700 F. — 365d — 2 years.

INDIANAPOLIS - OCTOBER 22

THE SON SELLING

LANGE RE-CHARITY CRUSADER 1274661
Born July 29, 1955

His dam is Lange Dutch Mistress Virginia (GP)

Fat	365d	4y	603.1
Milk	(2X-3.8%)		15712.00

She is a daughter of Dunloggin Dutchmaster, VG, 885-lb. son of Dunloggin Woodmaster.

THE DAUGHTER SELLING

LANGE RE-CHARITY ROSA 3881865
Born May 9, 1954

Her dam is Lange Dutch Mistress Rose Lucy.

Fat	365d	4y	602.0
Milk	(2X-4.2%)		14236.0
Fat	305d	4y	549.0
Milk	(2X-4.2%)		13,203.0

Her daughter, Lange Win Roseanna, VG, 89 points as a 2-yr.-old.

WALTER LANGE & SON — Watertown, Wis.

CERTIFIED and ACCREDITED

This 500-lb. "Don" Daughter to Indianapolis — Oct. 20

GRAY VIEW B D HENNA (GP)

2½y	2X	365d	14539	449
4½y	2X	334d	15740	524

Due the first of November to G. V. Symbol Criterion.

GRAY VIEW SYMBOL CRITERION
Son of Wis Symbol out of G. V. Pidon Crisco (VG), 523-lb. 4-year-old. His dam and maternal granddam both EX mammary, fore and rear. Service sire.

"Henna's" dam, G. V. Hulda Empress (GP), a 428-lb. 2-yr-old, is a daughter of Montvic Emperor Lochinvar (EX) and her dam in turn with 3 records over 500 lbs. fat on 2X.

"Henna's" senior yearling daughter by Wis Symbol was a member of the 2nd prize Junior Get at the 1956 Wisconsin State Fair!

GFV — — — — — — — — — — GRAY VIEW FARMS

HARVEY A. NELSON & SONS
UNION GROVE, WISCONSIN

SEE HER AT INDIANAPOLIS — — —
We think you will agree that she will go higher than her "GP" rating!

• WISCONSIN HOLSTEIN SPECIAL •

WAUKESHA, WISCONSIN

MONDAY — OCTOBER 15

75 REGISTERED AND HIGH GRADE HOLSTEINS

— COWS UP TO 500 F. - 2X —

— YEARLING BULLS FROM DAMS TO 750 F. —

CONSIGNMENTS FROM:

Great Home Farms
Gray View Farms
Ludwig Halbach
Elmwood Farms
George Kieffer
Tom Ballach

and others

W. L. BAIRD COMPANY, WAUKESHA, WIS.

The Sixth Strafford County Sale

LINDSAY ACRES CHIEFTAIN CARLA 4074464
Topped the Strafford County Sale at $1,750, sold by A. H. Lindsay & Sons to Clayton Farms, Inc. Pictured are Alvin Lindsay (center) with A. J. Rosenstein, owner of Clayton Farms at his left and Andy Johnson, Clayton Farms manager, at his right.

Catalog Summary

44 Females 2y & over	$19,820	$450.45
(5 calves under 3m sold with dam)	395	79.00
1 Open yearling	340	340.00
6 Heifer calves over 3m	1,980	330.00
2 Bulls over 3m	2,800	1400.00
53 head	$25,335	$478.02

Although falling a bit below the $500 averages of recent years for this fine series, the 6th Strafford County, held September 8 at Durham, N. H., will rank as one of the good ones of the year. Sponsored by the Strafford County Holstein Club, whose former president, Kenneth Fowler, UNH herd manager as always made the selections, this sale represented a cross section of the better herds of the New England States, with a few choice drafts from Eastern New York. In quality and udders, this sale deserves to rank among the best of this notable series.

This year three animals reached the four-figure mark, top price of $1,750 being paid by Clayton Farms, Inc., Canaan, Conn. for a substitute entry, Lindsay Acres Chieftain Carla, a bred heifer out of Beets Prinwaycess Prentiss (VG), a Duke daughter that made over 1000 lbs. fat on 2X as a four-year-old and now reported as heading for over 1200 lbs. fat on 2X in the A. H. Lindsay & Sons herd at Carroll, Maine. Sired by Knollwood Barbara Chieftain and due in December to Elgan Emperor Chief, this heifer attracted a storm of bids from all parts of the tent but Mr. Rosenstein kept bidding until he had added her to the good string of fresh or springing heifers that he selected at this sale.

Top bull was U N H Quartermaster, five months old son of the four times 1000-lb. 2X Marian cow and sired by "President", the Excellent Reserve Grand Champion son of the 1084-lb. 2X Harriet. He went to Southern Illinois Breeding Association, with headquarters at Breese, Ill., where he will join the battery of "Sires of Distinction" that are serving the Southern Illinois territory, under the capable management of "Bud" Boyd.

The third animal to break into the four-figure column was another bull calf, Lindsay Acres Masterpiece, son of the fabulous Ellen heifer, the Duke daughter that broke the national record as a junior two-year-old with 1073 lbs. fat on 2X and is now setting a previously unheard of mark as a junior three-year-old, credited with 15,620 lbs. milk, 4.67%, 730 lbs. fat in only 164 days. The bull is sired by Knollwood Barbara Chieftain a double grandson of Montvic Chieftain 7th, out of the 1041-lb. Barbara cow, who is rapidly approaching the 200,000-lb. mark for lifetime work. William P. Jinks, Bangor, Maine, who already owns a full brother to Masterpiece, joined with two of his neighbors, E. S. Braley and Searle Perry, to purchase this bull at what seemed like a bargain price of $1,100.

The UNH heifer, U N H Schoolmaster Della, who combines the blood of all three of the 1000-lb. 2X daughters of the old Echo brood cow, went to H. J. Szold, Washingtonville, N. Y. at $700, the top price for heifer calves. Most of the other calves found the going rather rocky but bred heifers were in brisk demand, especially if close to calving.

The sale was under the manage-

(Please turn to page 47)

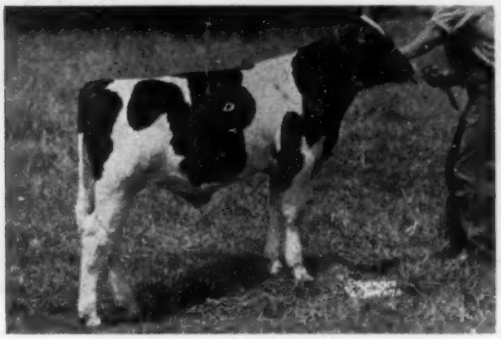

LINDSAY ACRES MASTERPIECE
Second high bull at $1,100, A. H. Lindsay & Sons to E. S. Braley, William P. Jinks, and Searle Perry, Bangor, Maine.

U N H QUARTERMASTER 1276344
Top bull at the Strafford County Sale at $1,700, University of New Hampshire to Southern Illinois Breeding Association.

THE ALL-CANADIAN SALE

AT HAYS SALE ARENA

Selling - 2 Excellent Cows

10 — Very Good Cows — (Mostly Young)

Several other young cows which have scored high with first calf

68 Head of Canada's BEST!

- **1 Daughter of "CENTURION"**
- **2 Daughters of ABC Reflection Sovereign**
- **8 Daughters of Spring Farm Fond Hope**

15 BRED HEIFERS are from Very Good or Excellent Cows

20 BRED HEIFERS are from Dams with Records - 15,000 to 29,676 lbs. Milk

REGASBORNE FOND ROYAL (Sells)
Oct. 1955 son of Fond Hope out of the World Champion 4-year-old Regasborne Rag Apple Governess (EX) with 30,583 milk, 3.69%, 1128 fat and now close to 170,000 lbs. in 7 lactations! Dam of the popular VG "Governor" at Quinte Unit, and a younger **son at Kemptville.**

5 Top Young Bulls

THREE OF THEM ARE PICTURED HERE!

The other two:
BOTH SONS OF ROSAFE CENTURION (EX)

1—**Glenafton R. A. Minstrel**—born March 17, 1956, out of Thames Crest Baroness Johanna (VG) with 20,948 M—4.24%—889 F.; she will be well over 100,000 M. 4% after sixth lactation. She is dam of $5,500 Res. All-Can. 2-year-old of 1953.

2—**Bond Haven Centurion Captivator**—Born April 3, 1956 out of the famed producing "Juliet" family. His Hon. List dam, Bond Haven Sovereign Joy, (VG) made 22,437 M 3.7% 831 F 3 years. Next dam Marksman daughter, Bond Haven R. A. Juliet, VG, former Canadian champion with 920 F. 2-years and 3 other records over 900 F.

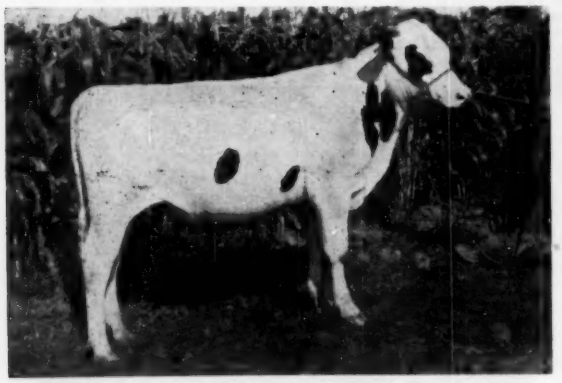

GRAND RANG RAG APPLE EXCEL — Sells
Another correct answer to the herd sire problem! A December son of the 1009-lb. 2X producer, Grand Rang Ideal Pepinette (VG) with 150,036 milk and four times over 20,000 lbs. Next dam Excellent with 140,353 lbs. and sire's dam with 201,033 lbs. of 3.8% milk. Maternal brother at Oxford Unit.

ROSAFE SHAMROCK REMUS (Sells)
Jan. 1956 son of A.B.C. Reflection Sovereign (EX-Extra) out of the 103,130-lb. Walhill Harriet Inka (VG), twice dam of the Reserve All-Canadian Produce. Full sister to Excellent "Harriet R," twice All-Canadian, also VG and GP full sisters and an Excellent Res. All-Canadian is a maternal brother!

Trafalgar, Ontario

Monday — 12 NOON SHARP — *October 22*

VINEDALE BONNIE (VG) — Sells
An 18,250-lb. 3-yr-old on 2X, by Abegweit Capitaine (Extra-EX) from a 626-lb. 305d Honor List 3-year-old maternal sister to the 158,629-lb. Rag Apple Mary Pabst (EX).

FRANCY LOCHINVAR DAISY (EX) — Sells
An Ottawa Winter Fair grand champion and twice Best Udder winner, nominated for All-Canadian 3-year-old 1952. Dam of 2nd Produce at 1956 Central Canada Exposition. 581 fat in 275d, 2X at 6y. Due at Royal time to a 643-lb. 2X son of Fond Hope.

SEILING FOND PET—Sells
Daughter of Spring Farm Fond Hope, she was 1st sr. yrlg. and jr. champion female, Waterloo B & W Show. Every sire and dam in her pedigree VG or EX. Her dam, 412 F., 4.12% at 2 years and 572 F., 4.29% at 3 years. She was bred March 9 to Seiling Triune Rocket. (His dam $3500 Rock. June Rockette).

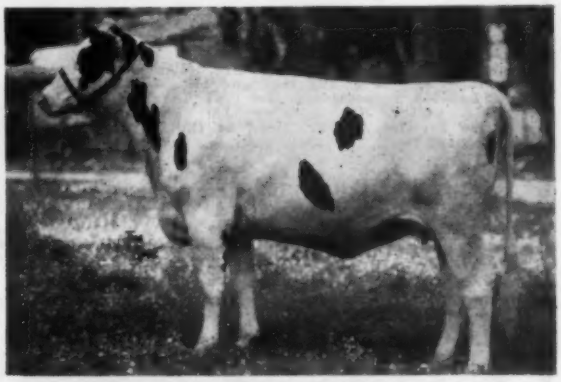

BROWNDALE PATTY—Sells
Born Nov. 26, 1953. Another daughter of Spring Farm Fond Hope. Her dam at 2-years. 378 F. in 305ds. and at 3-years 401 F. in 305d. and 414 F. in 325ds. She was bred Jan. 3 to A.B.C. Midnight Joe (EX) who was 3rd aged bull at CNE 1954, son of A.B.C. Reflection Sovereign.

SEE PAGES 40-41—SEPT. 15 ISSUE FOR MORE DETAILS AND PICTURES

OTHER SIRES REPRESENTED:

Bond Haven Rag Apple Admiral (VG)
Abegweit Capitaine (VG)
Glenafton Milestone (VG)
Pabst Roamer Finell
(Raven-Finella cross) (VG)
Pomona Comogram (VG)
Thames Crest Pabst Lad
(grandson of Regal) (VG)
Lonelm Sovereign Gardiner (VG)
Soniwilk Sovereign Souvenir (EX)
Pabst Regal Burke Eyebright (VG)
Glenafton Benefactor (EX)
Glenafton Trademark (VG)
Shore Royal Duke
Glenafton Engraver (EX)

The other Excellent cow selling is **Supreme A. Rag Apple Girl** — her three 2X records all over 600 F. up to 777 F. She is due early October to Spring Farm Reflection.

The Centurion daughter is **Glenafton Nettie Tensen B.** bred to Rosafe Signet, due late in November. She'll be a tough yearling to beat at the Royal; her dam a 600-lb. Marksman daughter.

Frittenden Shamrock Clair is a sensational senior yearling daughter of A.B.C. Reflection Sovereign out of an Excellent dam with 3 records 688 to 741 F.

Every entry graded in Selective Registration and with an ROP record or from a dam with these qualifications. Almost all by Excellent or Very Good sires.

Order your catalog now! Send 50c to:

HAYS FARMS LTD., Sale Mgrs. — Box 470, Oakville, Ont.

THE ALL-CANADIAN SALE

AT HAYS SALE ARENA

Selling - 2 Excellent Cows

10 — Very Good Cows — (Mostly Young)

Several other young cows which have scored high with first calf

68 Head of Canada's BEST!

- **1 Daughter of "CENTURION"**
- **2 Daughters of ABC Reflection Sovereign**
- **8 Daughters of Spring Farm Fond Hope**

15 BRED HEIFERS are from Very Good or Excellent Cows

20 BRED HEIFERS are from Dams with Records - 15,000 to 29,676 lbs. Milk

REGASBORNE FOND ROYAL (Sells)
Oct. 1955 son of Fond Hope out of the World Champion 4-year-old Regasborne Rag Apple Governess (EX) with 30,583 milk, 3.69%, 1128 fat and now close to 170,000 lbs. in 7 lactations! Dam of the popular VG "Governor" at Quinte Unit, and a younger son at **Kemptville.**

5 Top Young Bulls

THREE OF THEM ARE PICTURED HERE!

The other two:
BOTH SONS OF ROSAFE CENTURION (EX)

1—**Glenafton R. A. Minstrel**—born March 17, 1956, out of Thames Crest Baroness Johanna (VG) with 20,948 M—4.24%—889 F.; she will be well over 100,000 M. 4% after sixth lactation. She is dam of $5,500 Res. All-Can. 2-year-old of 1953.

2—**Bond Haven Centurion Captivator**—Born April 3, 1956 out of the famed producing "Juliet" family. His Hon. List dam, Bond Haven Sovereign Joy, (VG) made 22,437 M 3.7% 831 F 3 years. Next dam Marksman daughter, Bond Haven R. A. Juliet, VG, former Canadian champion with 920 F. 2-years and 3 other records over 900 F.

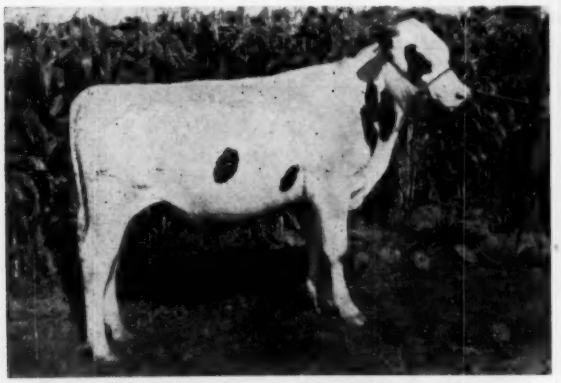

GRAND RANG RAG APPLE EXCEL — Sells
Another correct answer to the herd sire problem! A December son of the 1009-lb. 2X producer, Grand Rang Ideal Pepinette (VG) with 150,036 milk and four times over 20,000 lbs. Next dam Excellent with 140,353 lbs. and sire's dam with 201,032 lbs. of 3.8% milk. Maternal brother at Oxford Unit.

ROSAFE SHAMROCK REMUS (Sells)
Jan. 1956 son of A.B.C. Reflection Sovereign (EX-Extra) out of the 103,130-lb. Walhill Harriet Inka (VG), twice dam of the Reserve All-Canadian Produce. Full sister to Excellent "Harriet R," twice All-Canadian, also VG and GP full sisters and an Excellent Res. All-Canadian is a maternal brother!

Trafalgar, Ontario

Monday — 12 NOON SHARP — October 22

VINEDALE BONNIE (VG) — Sells
An 18,250-lb. 3-yr-old on 2X, by Abegweit Capitaine (Extra-EX) from a 626-lb. 305d Honor List 3-year-old maternal sister to the 158,629-lb. Rag Apple Mary Pabst (EX).

FRANCY LOCHINVAR DAISY (EX) — Sells
An Ottawa Winter Fair grand champion and twice Best Udder winner, nominated for All-Canadian 3-year-old 1952. Dam of 2nd Produce at 1956 Central Canada Exposition. 581 fat in 275d, 2X at 6y. Due at Royal time to a 643-lb. 2X son of Fond Hope.

SEILING FOND PET—Sells
Daughter of Spring Farm Fond Hope, she was 1st sr. yrlg. and jr. champion female, Waterloo B & W Show. Every sire and dam in her pedigree VG or EX. Her dam, 412 F., 4.12% at 2 years and 572 F., 4.29% at 3 years. She was bred March 9 to Seiling Triune Rocket. (His dam $3500 Rock. June Rockette).

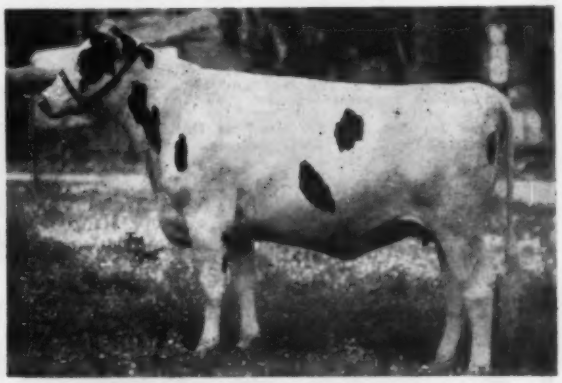

BROWNDALE PATTY—Sells
Born Nov. 26, 1953. Another daughter of Spring Farm Fond Hope. Her dam at 2-years. 378 F. in 305ds. and at 3-years 401 F. in 305d. and 414 F. in 325ds. She was bred Jan. 3 to A.B.C. Midnight Joe (EX) who was 3rd aged bull at CNE 1954, son of A.B.C. Reflection Sovereign.

SEE PAGES 40-41—SEPT. 15 ISSUE FOR MORE DETAILS AND PICTURES

OTHER SIRES REPRESENTED:

Bond Haven Rag Apple Admiral (VG)
Abegweit Capitaine (VG)
Glenafton Milestone (VG)
Pabst Roamer Finell
(Raven-Finella cross) (VG)
Pomona Comogram (VG)
Thames Crest Pabst Lad
(grandson of Regal) (VG)
Lonelm Sovereign Gardiner (VG)
Soniwilk Sovereign Souvenir (EX)
Pabst Regal Burke Eyebright (VG)
Glenafton Benefactor (EX)
Glenafton Trademark (VG)
Shore Royal Duke
Glenafton Engraver (EX)

The other Excellent cow selling is **Supreme A. Rag Apple Girl** – her three 2X records all over 600 F. up to 777 F. She is due early October to Spring Farm Reflection.

The Centurion daughter is **Glenafton Nettie Tensen B.** bred to Rosafe Signet, due late in November. She'll be a tough yearling to beat at the Royal; her dam a 600-lb. Marksman daughter.

Frittenden Shamrock Clair is a sensational senior yearling daughter of A.B.C. Reflection Sovereign out of an Excellent dam with 3 records 688 to 741 F.

Every entry graded in Selective Registration and with an ROP record or from a dam with these qualifications. Almost all by Excellent or Very Good sires.

Order your catalog now! Send 50c to:

HAYS FARMS LTD., Sale Mgrs. — Box 470, Oakville, Ont.

GLENAFTON Consigns to the All-Canadian Sale, Oct. 22

A Son and Daughter of Centurion (EX)

Both From Great Breeding Families

THEIR SIRE

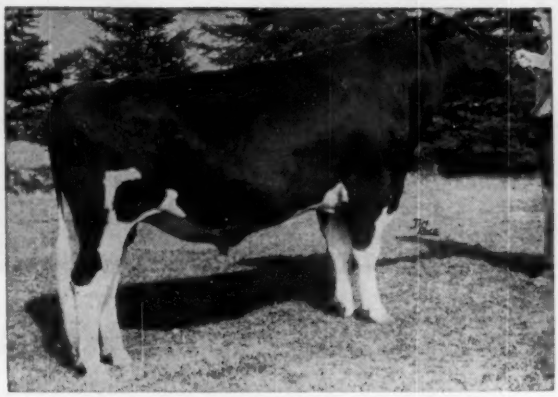

ROSAFE CENTURION (Excellent)
By Inka Supreme Reflection (EX) and out of Glenvue Nettie Jemima (EX), 5 times nominated All-Canadian Aged Cow, life total of 168,521 milk, 3.69%, 6,216 lbs. fat including a 9-year-old 365d 3X record of 24012 3.64% 873. Centurion is proving to be a great sire. His sons were the high selling entries of the 1954 and 1955 All-Can. Sales at $4200 and $6000 respectively. In 1955 he sired the All-Can. Sr. Yrlg. heifer, Res. All-Can. Jr. Yrlg. heifer and the 1st prize Jr. Get and Jr. Herd at the Royal. His daughters are producing unusually well.

The Bull Consigned:

GLENAFTON R. A. MINSTREL

Born March 17, 1956. Dark in color. His 3 nearest dams average 21,014 4% 842.

His Dam—Thames Crest Baroness Johanna (VG), 4th milking 4-year-old 1950 Royal. At 5y, 365d 3X, 20948 4.24 889. Her current record is a promising one and will bring her 6-lactation total well above 100,000 lbs. of 4% milk. She is by Osborndale Sir Johanna Rag Apple (Mount Victoria-bred grandson of Johanna Rag Apple Pabst and Oakhurst Colantha Abbekerk) and out of Susie De Kol Baroness, a highly regarded breeding cow with 18083 4.22 764 at 8y on 2X, she by Montvic Baron Pat, a noted breeding grandson of Johanna Rag Apple Pabst.

His dam's daughter, Glenafton Laurel Johanna (VG) sold at $5500 in the 1953 Wolverine Classic, was later 1st prize milking 2-year-old at the C.N.E., produced 16641 3.91% 650 at 2y; 700 at 4y.

His dam's granddaughter, Glenafton Laurel Johanna B. has 590 fat at jr. 2, soon to finish 700 lbs. at 3y. She and her yearling daughter were 1st Dam and Daughter at Peterboro Championship show, and the yearling daughter a member of 1st prize Jr. Get and Jr. Herd at 1955 Royal.

The Heifer Consigned - - -

GLENAFTON NETTIE TENSEN B.

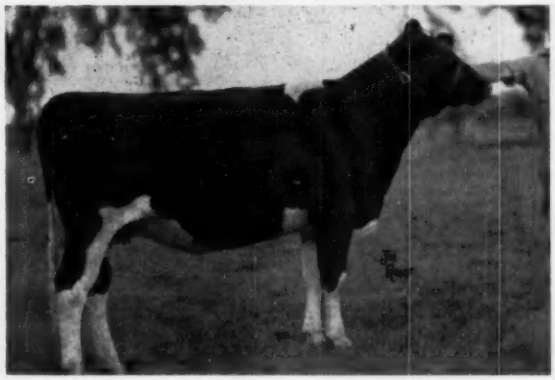

GLENAFTON NETTIE TENSEN B (Selling)
Born Sept. 21, 1954 and bred Feb. 16, 1956 to Rosafe Signet, $20,100 son of Glenvue Nettie Jemima (EX). We are entering her in the senior yearling class at the coming Royal and hope to show her if agreeable to the purchaser.

She is by Montvic Rag Apple Marksman (EX-Extra) and out of Montvic Bonheur Tensen, an Excellent daughter of Montvic Pathfinder with two records over 20,000 lbs. milk. The next dam, Vera D. Tensen (GM) with 19,635 milk, 3.59% 704 fat, a foundation cow at Mount Victoria, was also the dam of Little Gipsey of Elmwood Farm fame and of Montvic Chieftain Tensen B, well-known show and brood cow for Franlo Farms.

Her Dam —
GLENAFTON LAUREL TENSEN B. (GP)

At 2 years, 365 days, 3X: 16,000 milk, 3.94%, 631 fat.
At 4 years, 365 days, 3X: 16,379 milk, 3.88%, 636 fat.
At 4 years, 305 days, 3X: 14,835 milk, 3.86%, 572 fat.

GLENAFTON FARM—Alliston, Ontario

J. J. E. McCAGUE, Owner (Accredited and Vaccinated) **MORT BUTCHERS, Herd Supt.**

STRAFFORD (from page 43)

ment of W. A. Baker, who officiated as pedigree man, with T. R. Langdell as auctioneer and Ken Fowler and Bill Briggs presenting the offerings in the ring. Buyers represented 8 states.

W. A. P.

Clayton Farms, Inc., P. O. S.S.R. Canaan, Conn. (5)
Lindsay Acres Chieftain Carla (8-54) $1750
(A. H. Lindsay & Sons, Carroll, Me.)
Putney Renegade Cherry (12-52) 520
(Putney School, Inc., Putney, Vt.)
Egwanulti Aim Karen (7-54) 490
(H. E. Fowler & Sons, Rochester, N. Y.)
Ridgely Governess Daphne (4-54) 490
(Ridgely Farms, Mrs. Frances H. Leggett, Stone Ridge, N. Y.)
Southern Illinois Breeding Ass'n., Breese, Ill.
(M) U N H Quartermaster (3-56) 1700
(University of New Hampshire, Durham, N. H.)
E. S. Braley, Searle Perry & William P. Jinks, Bangor, Me.
(M) Lindsay Acres Masterpiece (3-56) 1100
(A. H. Lindsay & Sons)
Mathewsfield Emblem Lea (8-54) 440
(Mathewsfield Farm, H. J. Szold, Washingtonville, N. Y.)
H. J. Szold, Washingtonville, N. Y.
U N H Schoolmaster Della (1-56) 700
(University of New Hampshire)
C. W. Knibb, Pascoag, R. I.
Brigeen Bernice Burke (11-50) .. 650
(Brigeen Farms, H. C. Briggs & Son, Turner, Me.)
Howacres Posch Merry (4-54) ... 590
(James K. Howe & Son, Tunbridge, Vt.)
Howe Haven Rag Apple Twisty (9-52) 570
(John A. Howe, Tunbridge, Vt.)
Blodgett Farm, Bradford, Vt.
Howacres Posch Pearl Lass (2-54) 630
(James K. Howe & Son)
Raymau Ina Dauntless Marion (10-53) 410
(Raymau Farm, Raymond & Maurice Keene, Auburn, Me.)
Edith J. Pingree, Derry, N. H.
Ridgely Monogram Constance (6-54) 600
(Ridgely Farms)
H. L. Lufkin, Levant, Me. (3)
Lemax Rag Apple Maureen (4-54) 510
(Leslie E. Maxfield & Sons, North Hartland, Vt.)
H. C. Briggs & Son, Turner, Me. (3)
Gofson Oriole Una (10-50) 500
(F. S. Goff & Sons, Hollis Center, Me.)
Hartley L. Emery, Jr., Berwick, Me. (5)
Orcland Atlas Design Dorothy (1-53) 450
(Orcland Farms, West Newbury, Mass.)
Alfarm Aim Kay (9-54) 440
(Fred E. Allen & Sons, Durham, N. H.)
Valley Farms Pride Patsy (3-52) 410
(Valley Farms, Charles A. Blackwell, Walpole, N. H.)
Stanley B. Clark, Granby, Conn.
Egwanulti President Jane (5-53) 450
(H. E. Fowler & Sons, Rochester, N. H.)
Robert & Donald Waterman, Sabattus, Me.
Shaws Crete T. Pauline (11-55) 450
(Harold J. Shaw, Sanford, Me.)
Charles Stroh, Suffield, Conn.
Redstone Princess Papoose (5-51) 430
(Clayton Farms, Inc.)
Charles E. Burwell, Exeter, N. H. (5)
Glenarm Governor Natalie (7-48) 400
(N. H. Barrows, Jr., Atkinson Depot, N. H.)
Robert Nutter, Corinna, Me.
Venture Farm R. A. Bobolink (11-51) 400
(Venture Farms, Cecilia B. Lewis, Norwich, Vt.)
W. M. Leavett, N. Hampton, N. H.
Kearsarge Margaret (5-51) 400
(C. Leland Slayton, Warner, N. H.)
Peter B. Shumway, Williamsburg, Mass.
Alfarm Aim Alice (9-54) 400
(Fred E. Allen & Sons, Durham, N. H.)
Ross Corner Dairy, Derry, N. H.
Maview Elsie Pilot (8-54) 400
(Maple View Farms, Fred J. Nutter & Son, Corinna, Me.)

Other buyers were: Philip O. Smith, Turkey Hill Farm, Reeds Ferry; Harold F. Presby, Pittsfield; Edwin Mason, Mt. Vernon; William E. Bunten, Concord; Robert Drew, no address given; Henry M. Curtis, Milford; Eugene Ellsworth, Dover, N. H.—Leon Shumway, Williamsburg; Charles E. Leonard, West Bridgewater; J. Warren Chadwick, Boxford; Thomas M. Chrisholm, Jr., West Bridgewater; Fitzgerald's Farm, Haverhill, Mass.—Phyllis W. Buzzell, Burnham; Carroll F. Kendrick, Biddeford, Me.

Statistical data furnished by W. A. Baker, Exeter, N. H.

JOHN PULS DISPERSING

Friday, November 2 has been claimed by Francis Darcey & Sons, Watertown, Wisconsin for the dispersal of the Art Puls Clover Lawn herd at Allenton, Wisconsin. The Clover Lawn prefix has been a familar one for years among many state and national leaders and the Puls herd has had 15 animals complete life records from 100,000-lbs. to 182,000-lbs. milk. The herd sires have been of Pabst and Osborndale breeding and John Puls has had registered Holstein since 1907 and has been on continuous test since 1910; the 1955 herd average for 46 cows was 491 of fat and 13,837 milk.

The trouble with being best man at a wedding is that you get no chance to prove it.

Selected By Earnshaw and Briggs

As A Cornerstone For Empire Frozen Semen

Council Rock Worthy Aristocrat (EX-SMT)

- Selected Because -

The Cow Family - -

His dam is "VG" with 86 pts and has four 2X records to 726 fat. He has 3 full sisters:

Barbara	(EX-92 pts.)	9y	365d	2X	21,870	922
Bessie	(EX-91 pts.)	5y	344d	2X	18,240	632
Betsy	(VG-87 pts.)	5y	347d	2X	18,930	652

Type - -

He is a show bull classified at 91 pts. and was Honorable Mention for All-American in 1952 after being junior champion at the New York State Fair. He is also a Silver Medal Type Sire; his first 10 unselected daughters averaging 82 pts. on classification.

Production - -

14 DHIA daughters ave.: 305d ME 2X 13,006m. 4.2% 552f. He increased fat 47 lbs. and test .4%.
His 5 daughters fresh with second calf are showing a nice improvement over their first records.

Aristocrat Semen For Sale

Moncony Farms

Spencerport, N. Y.

Warren Hill **Russell Hill**

WAUKESHA, WISCONSIN

FRIDAY, NOVEMBER 16TH . . . . SALES PAVILION

Sale Starts Promptly at 11 A. M. CST

Entries are now coming in. We will mention a few of them . . .

AMONG THE BULLS —

A son of Carnation Homestead Revelation "Gold Medal" and "Excellent," from Carnation Korndyke Hello Pontiac, with 26,617 lbs. Milk — 1038 lbs. fat. She is a daughter of Carnation Chieftain. **(Carnation Farms)**

Gilkey Dictator Hi Hope himself. He is a 5-year-old. His six nearest dams average 1043 lbs. Fat. This bull sired the 1st Jr. "Get" at Minnesota State Fair in 1955 in FFA — the 1st prize Jr. "Get" Minnesota Black & White Show, 1956 — 3rd prize Jr. "Get" Minnesota State Fair, 1956. — the 1st prize Sr. Yrlg. and Jr. Ch. heifer at the Minnesota State Fair 1955. There will be three of his daughters on display to show you the type of offspring he produces. **(Herbert Beneke)**

An 11-months-old son of Weber Junior Burke Lad, from Gray View B D Nicolette, classified "Very Good," with over 22,000 lbs. of Milk on 2X as a 4-year-old. She was first on the Wisconsin Honor List in 1954. **(Harvey A. Nelson & Sons)**

A 9-months-old son of Elmer Brook Hoesly Joe Pride, classified "Very Good," from Elmer Brook Olive Homestead, classified "Excellent." This cow was first at the Waukesha Dairy Show in 1956. **(H. O. Elmer & Son)**

A son of the great "Raven" from an "Excellent" dam. **(Lakeside Farms)**

A show son of Skokie Benefactor, sire of the 2nd prize Jr. Yrlg. at the Wisconsin State Fair in 1956, from Skokie Princess Fay, with 863 lbs. of Fat as a 4-year-old, and classified "Very Good." **(Elmwood Farms)**

IN NEXT ISSUE, WE WILL TELL YOU ABOUT SOME MORE OF THE OUTSTANDING BULLS CONSIGNED, INCLUDING THE PABST CONSIGNMENT.

As To Females . . . We Will Have Them — All Ages!

(Freddie Wetmore was here on Saturday, September 29th to take pictures, so watch for next issue!)

HONOR ROLL TO DATE

Harvey A. Nelson & Sons
Lakeside Farm
Ben Dibble
Roehl Bros.
Waukesha County Hospital
Beckman Bros.
I. P. Stewart
Christ Mayer
Pinehurst Farms
Pabst Farms

Walter R. Lange & Son
Willard Nehls
T. E. Courtney
H. O. Elmer & Son
Paul Oelfke
Art Johnson
George Kieffer
Jergens Holstein Farm
Elmwood Farms
Mooseheart

Anton E. Wiedmeyer
G. J. Feider
Herbert Beneke
Don Rehder
John A. Newman & Sons
Imig Bros.
Elmer Dawdy
Archambault Farms
Wisconsin State Reformatory

To Insure Catalog In Advance of Sale, Send 50c

W. L. BAIRD COMPANY BOX 177 WAUKESHA, WISCONSIN

CHICAGO, ILLINOIS

SATURDAY, OCTOBER 13th

Sale Starts at 10:30 A. M.

International HOLSTEIN SALE

Here is a flash on entries received since the September 15th issue of the WORLD . . .

RAVENGLEN FARMS . . . the first prize Junior Yearling at the Illinois State Black & White Show in 1956. She is a daughter of Ravenglen Triune Prince, classified "Excellent."

I. P. STEWART . . . a 4-year-old and a 2-year-old of show-ring caliber.

ROCKCREST FARMS . . . one of the best 4-year-olds that has ever left Iowa. She is a daughter of the "Excellent" sire, Rockcrest Burke Admiral.

MOOSEHEART FARMS . . . a yearling son of Pabst Sir Roburke Rag Apple, "Excellent" and "Gold Medal," from Arbeth Star Dust Pietje Janice, who is bred in the purple . . . and a 2-year-old daughter of Mooseheart Noble that is on the show circuit and will be heard from.

ALLEN HETTS . . . the 1st prize junior yearling at the Wisconsin Black & White Show in 1956. She is an own daughter of Crescent Beauty Commander, classified "Excellent," and the All-American 2-year-old in 1951. The dam of this heifer is Da-Co-Ton Crescent Fannie that is classified "Excellent" with 93 points as a 3-yr-old. What a heifer!

ARCHAMBAULT FARMS . . . A daughter of Rosafe Magician himself, who is a son of A B C Reflection Sovereign and out of a dam with over 700 lbs. of fat — and, the 1st prize bull at the Michigan State Fair in 1956. He is just a year old.

CHRIST MAYER & SONS . . . a 4-yr-old daughter of Creston Grand Majesty. She was Grand Champion at Beaver Dam in 1956. Also, her bull calf born in August and sired by Hickory Creek Sensation.

R. B. HOWARD . . . two 2-yr-old heifers bred in the purple.

MARITA THOMSON . . . a yearling daughter of the great "GOMAR" bull. Her full sister was Jr. All-American heifer calf in 1953.

A. C. THOMSON . . . a 4-yr-old daughter of "GOMAR" from a "Very Good" dam. She will be shown.

PINEHURST FARMS . . . a senior yearling daughter of Weber Junior Burke Chief, who is a son of the "Excellent" sire, Weber Ginger Junior . . . and a daughter of Wis Knight.

(Additional entries will be received up to time of sale)

Sale Headquarters:
Morrison Hotel
Chicago, Ill.

I. P. Stewart	John Hetts	Elmer Krull Estate
Allen Hetts	Ralph H. Draeger	Ravenglen Farms
Christ Mayer	Walter Lange	City Park Dairy
John Schacht	Robert Howard	Marita Thomson
Kaytee Farms	Archambault Farms	Bristol Farms
Gray View Farms	Pabst Farms	Pabst-Knutson
Lakeside Farms	Flying Dollar Ranch	Elmwood Farms
Pinehurst Farms	Mooseheart	John A. Newman & Sons
A. J. Johnson	Elsie L. Cooper	Arjay Farms

W. L. BAIRD CO., Sale Mgr., Waukesha, Wis.

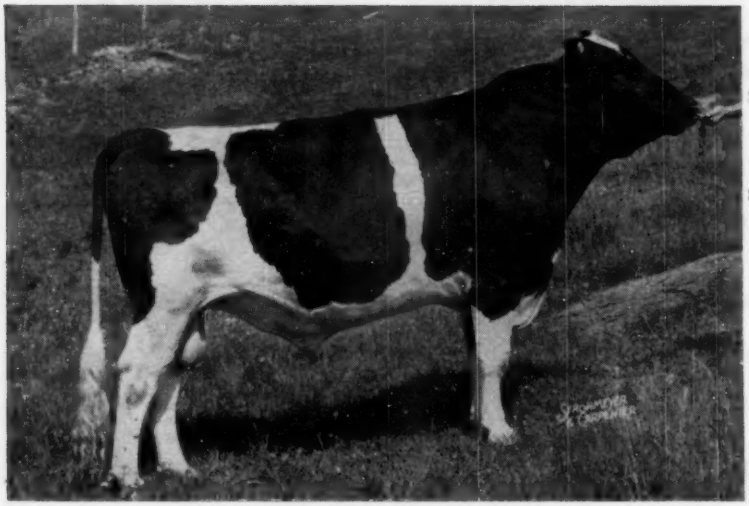

Our Junior Sire

2d Prize Two-Year-Old at the big 1956 New York State Fair

Dawnvale Sovereign Arab 1213698

Our son of Winterthur Victor Select Arab (VG-SMP) and thus a paternal brother to the wonderful high-producing "Arab" daughters in our herd. His dam is an "Excellent" daughter of Montvic Rag Apple Sovereign (EX-Extra) with 1022 lbs. fat on 2X at 10 years of age.

Last year, as a senior yearling, he was a winner at several good shows and became Res. All-State.

He intensifies the "Arab" and "Sovereign" blood already in our herd.

SISSON FARMS

Cert. Vacc. Acc.

HOWARD SISSON
Sherburne, New York

Bred Heifers **For Sale** Bred Heifers

12 Bred Heifers and an Outstanding Young Bull

A Fine Group For A Foundation Herd

The bull is a son of Curtiss Candy Masterpiece out of Lorna Posch Pontiac, an Excellent daughter of Veeman Posch Pontiac with records up to 15,500 milk and 566 fat on 2X. He will be of breeding age by the time the heifers are ready to breed again.

The heifers are large typy well bred 2-yr-olds. They are sired by Hedge Harmonious Adam, Airy Ridge Ormsby Paul, Hedge Adean Adana, Ormsby Dean Monarch and Glenafton Monomark.

They are bred to the following bulls: Elroth Lochinvar Posch Pontiac, a son of Osborndale Lochinvar De Kol out of the Excellent Lorna Posch Pontiac; Trunlan Fobes Burke Max, our jr. herd sire and a son of Pabst Sir Fobes Burke (VG) out of a 1057-lb. dam; and White Rock Sambo, a son of Knollwood Alcartra Chieftain out of a 931-lb. "VG" cow.

We solicit your inquiries for prices and detailed information. If you can visit the farm, we will be delighted to show these animals to you. They can be purchased as a group or separately.

TRUNLAN FARMS

JOSEPH KIERMEIER
Manager

Certified - Vaccinated - Accredited
MISS CECELIA A. TRUNZ, Owner, MILLERTON, N. Y.

EVERETT A. JONES
Herdsman

His Calves arriving - -

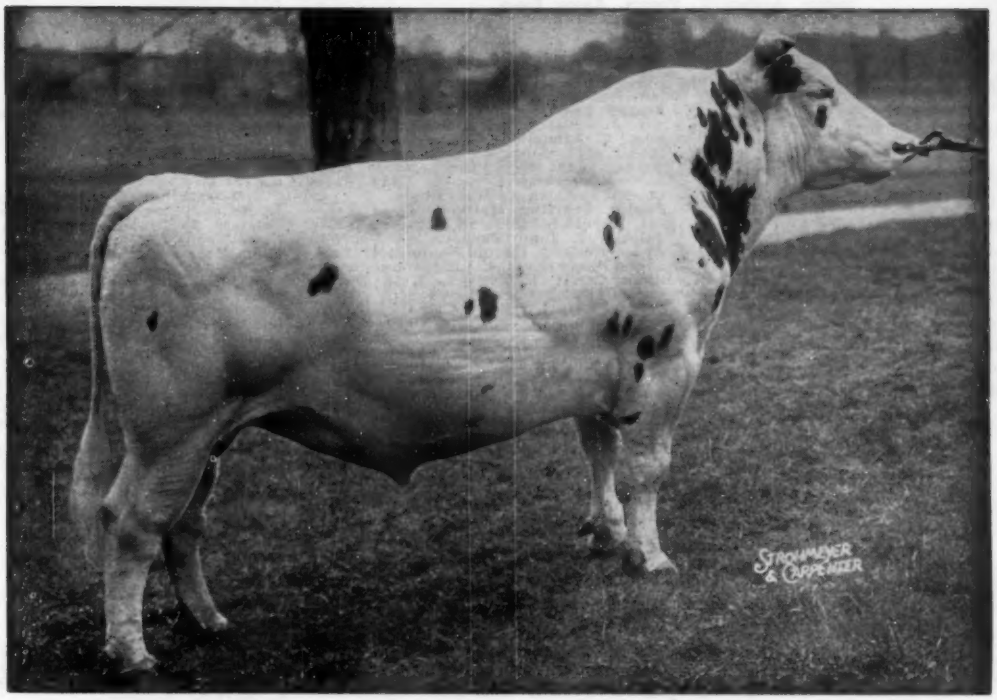

PEBBLE BEACH DUKE PRINWAYCESS (VG)

A Double Grandson of Montvic Chieftain 7th

How About A Son?

Since we purchased Duke nearly 2 years ago, we have bred about 40 cows to him. We are saving his son out of the famed Knollwood Rag Apple Gay with 32,888 milk, 4.0% and 1,327 fat, former National Champion for milk and fat.

We have one other son on hand and would sell him or future Duke sons, either whole or half interest.

Remember Dukes Latest HIR Proof

13 Daus. Ave.	16,598	4.36	723
10 Daus. Ave.	15,849	4.43	702
10 Dams Ave.	16,316	3.69	602
	—467	+.74	+100

Duke's World Record 2-yr-old daughter, Lindsay Acres Rag Apple Ellen, with 1073 fat on 2X at 2 yrs. is going strong for another World's record in 3-yr-old form.

It's A Good Time To Own A Son of Duke - Fresh or Frozen Semen Available

CEDAR LANE FARM

OLDWICK, N. J.

J. S. JOHNSON, Owner **LEON SNYDER, Mgr.**

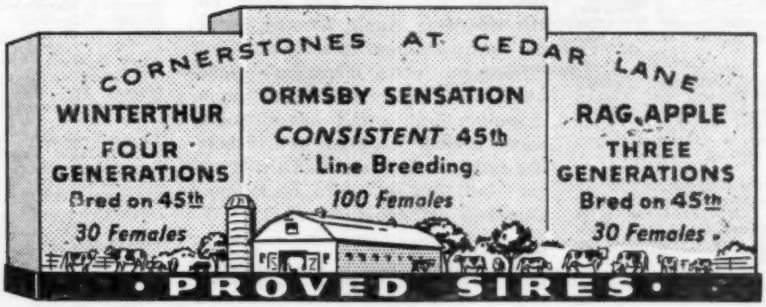

California State Fair

Sacramento, September 4 — 150 Head

Judge, Arthur R. Porter, Ames, Iowa

The numbers were down from previous years, with fourteen exhibitors showing 150 head. However, the quality ran very high as was evident when the blue ribbon winners were brought in for champions.

Wallace Lindskoog was top money winner, Premier Breeder and Premier Exhibitor, gathering seven blues, Grand Champion bull and Junior Champion female. Junior Champion bull went to Melvin George on his junior yearling bull. Grand champion cow went to Mark Borror on a three-year-old cow, Sequoia Jo Jo Eva (last year's reserve All-American two-year-old.)

Aged Bull
1. Lindskoog on Ideal Burke Elsie Leader; 2. Adohr Farm on Adohr Bellboy Stalwart; 3. Bernard Souza on Stevinson Carnation Zalco; 4. Dixonic Farm on Sutten Oaks Vrouka Rett; 5. Kidd Farms on Kidd Farm Ormsby Successor.

Two-Year-Old Bulls
1. Lindskoog on Arlinda Elsie Juliette; 2. Kidd Farms on Kidd Farms Successor Duke; 3. Adohr Farms on Adohr Perfection Presision; 4. Lindskoog on Arlinda Elsie Jerry.

Senior Yearling Bulls
1. Dixonice Farms on Dixonic Var Rett Gem; 2. John Verboon on Verboon Var Banner; 3. Lindskoog on Arlinda Elsie Trumpeter; 4. Kidd Farms on Kidd Farms Supreme Robin Hood; 5. Kidd Farms on Kidd Farms Laddie Beau.

Junior Yearling Bulls
1. Dixonic Farm on Dixonic Var Rett Hallelujah; 2. Kidd Farm on Kidd Farms Sucessor Jet; 3. Alvin Quist on Verboon Burke Sir Wayne; 4. Lindskoog on Arlinda Elsie Don; 5. Kidd Farm on Kidd Farm Laddie Acme.

Senior Bull Calves:
1. John Verboon on Verboon Burke Billy; 2. Kidd Farm on Kidd Farms Laddie Robert; 3. John Verboon on Verboon Invincible Marvin; 4. Dixonic Farms on Dixonic Var Rett Valet; 5. Dixonic Farms on Dixonic Var Rett Lad.

Junior Bull Calves
1. Lindskoog on Arlinda Elsie Moonbeam; 2. John Verboon on Verboon Melvin Prancer; 3. Ed Cate on EMC Ideal Leader; 4. Dixonic Farms on Dixonic Var Rett Monitor; 5. Kidd Farms on Kidd Farms Laddie Jason.

Grand Champion Bull
Ideal Burke Elsie Leader, Wallace N. Lindskoog.

Junior Champion Bull
Dixonic Var Rett Hallelujah, Dixonic Farms.

Aged Cow
1. Ed Cate on Rocky Hill Monty Abbekerk Dewdrop; 2. John Verboon on Marilyn Hallrose Panny; 3. John Verboon on Sutten Oaks Proud Wayne; 4. Lindskoog on Pacific Slope Roburke Fay; 5. Borror on Rocky Hill Burke Paulette.

Four-Year-Old
1. Ed Cate on Doubletee Frisky Burke; 2. Adohr Farms on Sutten Oaks Adohr; 3. Lindskoog on Arlinda Expectation; 4. Kidd Farms on Kidd Farms Repeat Rose; 5. Bernard Souza on Stevinson Carnation Nellie.

Three-Year-Old
1. Mark Borror on Sequoia Jo Jo Eva; 2. John Verboon on Verboon Bar Lana; 3. Ed Cate on Doubletee L R Frisco; 4. Adohr Farm on Adohr Confident Beautiful; 5. John Verboon on Verboon Front Ann.

Two-Year-Old
1. Lindskoog on Arlinda Elsie Dawn; 2. Borror on Sequoia Jo Jo Gracious; 3. Adohr Cardinal Majorette (Adohr Farm); 4. Borror on Sequoia Jo Jo Freda; 5. Lindskoog on Arlinda Elsie Marilyn.

Senior Yearling Heifers
1. Lindskoog on Arlinda Elsie Diane; 2. Lindskoog on Arlinda Elsie Madilyn; 3. John Verboon on Verboon Burke Lida; 4. Kidd Farm on Kidd Farms Supreme Cora; 5. Kidd Farm on Kidd Farm Laddie Roxie.

Junior Yearling Heifers
1. Harold Schmidt on Lavacres Dusty Jakkie; 2. John Verboon on Verboon Ardee Echo; 3. Harold Schmidt on Lavacres Dusty Eva; 4. Lindskoog on Arlinda Count Evelyn; 5. Kidd Farms on Kidd Farm Laddie Clover.

Senior Heifer Calf
1. Dixonic Farm on Dixonic Var Rett Showgirl Boon; 2. Bernard Souza on Stevinson Carnation Gloria; 3. Dixonic Farms on Dixonic Var Rett Sherry; 4. Lindskoog on Heilranch Magic Annette; 5. Kidd Farms on Kidd Farms Laddie Debra.

Junior Heifer Calf
1. Lindskoog on Arlinda Elsie Cherry; 2. Kidd Farms on Kidd Farms Sucessor Camille; 3. John Verboon on Verboon Dandy Pricilla; 4. Bernard Souza on Stevinson Zalco Dotty; 5. Kidd Farms on Kidd Farms Netherland Blanche.

Best Udder
1. Borror on Sequoia Jo Jo Eva; 2. Ed Cate on Rocky Hill Monty Abbekerk Dewdrop; 3. John Verboon on Madilyn Hallrose Panny.

Grand Champion Female
Borror on Sequoia Jo Jo Eva.

Junior Champion Female
Lindskoog on Arlinda Elsie Diane.

Dairy Herd
1. Ed Cate; 2. Mark Borror; 3. John Verboon; 4. Wallace Lindskoog.

Best Three Females
1. Mark Borror; 2. Wallace Lindskoog; 3. John Verboon; 4. Adohr Farms.

Get of Sire
1. Borror on Sequoia Dusty Jo; 2. Lindskoog on Ideal Burke Elsie Leader; 3. Dixonic Farm on Sutten Oaks Vrouka Rett; 4. Kidd Farms on Kidd Farms Ormsby Sucessor.

Jr. Get of Sire
1. Lindskoog on Ideal Burke Elsie Leader; 2. Verboon on Burke Segis Los Robles; 3. Dixonic Farm on Sutton Oaks Vrouka Rett; 4. Kidd Farms on Kidd Farms Ormsby Successor.

Produce of Dam
1. Ed Cate on Sutten Oaks Var Frisco; 2. Lindskoog on Arlinda Dinah Burke Marilyn; 3. Dixonic Farms on Dixonic Duke Hiske Inka Sequin; 4. Lindskoog on Arlinda Double Dawn.

(Report furnished by Allen Johnson, Turlock, Calif.)

Sooner State Dairy Show

A strong junior show was again the feature of the Sooner State Dairy Show held at Enid, Oklahoma, on August 30. Fully two-thirds of the entries were shown by 4-H and FFA exhibitors. And once again they had the quality and showmanship necessary to meet "head-on" the competition offered by the adults. Chris Sanders from the University of Nebraska judged the show.

Kenneth Holderread, FFA boy from Cushing, showed the Champion Female, Taloga Crescent Dixie Countess. This three year old has always been up near the top of her class due to her attractive head, straight top line, deep rib, good udder, and tremendous style. Her main competition for senior honors came from D. G. Meier's Bess Maple Craig Sovereign, an own daughter of Sovereign, who was dry and showing easy in her loin, but was otherwise a strong contender.

Champion Bull honors went to Harry Thomsen on his good sized two year old, T-Bar Rag Apple Val. His sire, Rag Apple Ormsby Lottie, has been champion of this same show in previous years. Thomsen's grandson, Gary Helt, owned the junior champion bull, a calf named Southwind Double Caravan. This dairy-like calf is an inbred son of the "Caravan" bull (SMT) owned by Edmond Campbell of Seguin, Texas.

Bull Calf (7 shown)
1. Southwind Double Caravan, Gary Helt, Kingfisher; 2. Pabst Leader Robright, D. G. Meier, Jr., Hitchcock; 3. T-Bar Chieftain Ormsby, Harry Thomsen, Kingfisher.

Jr. Yearling Bull (1 shown)
1. T-Bar Chieftain Fobes, Harry Thomsen.

Sr. Yearling Bull (1 Shown)
1. Hickory Creek Admiral Segis, T L. Morrow, Norman

Junior Champion Bull:
Southwind Double Caravan, Gary Helt.

Two-Year-Old Bull (2 shown)
1. T-Bar Rag Apple Val, Harry Thomsen; 2. Rolling Prairie Hi Hope, Howard Christenson, Ochelata.

Aged Bull (1 shown)
1. Meier's Rock Creamella, D. G Meier, Jr.

Senior & Grand Champion Bull:
T-Bar Rag Apple Val, Harry Thomsen.

Heifer Calf (22 shown)
1. Harolene Flood Tidy, Harold Meier, Hitchcock; 2. Glaze-View Sovereign Peggy, Harry Thomsen; 3. Unnamed Harold Meier, Hitchcock.

Jr. Yearling Heifer (10 shown)
1. Meier's Romeo Elaine, D. G. Meier, Jr.; 2. T-Bar Rag Apple Mayday, Harry Thomsen; 3. Harolene Heersche Alice Flossy, Harold Meier.

Sr. Yearling Heifer (17 shown)
1. Meier's Romeo Rose Cindy, D. G. Meier, Jr.; 2. T-Bar Friday Lottie, Harry Thomsen; 3. T-Bar Tuesday Chieftain, Harry Thomsen.

Junior Champion Female:
Meier's Romeo Elaine, D. G. Meier, Jr.

Jr. Get of Sire (4 shown)
1. Heersche Romeo Neptune, Harold Meier; 2. Gardner Rag Apple Chieftain, Harry Thomsen; 3. Heersche Flood Tidal, D. G. Meier, Jr.

Aged Cows (2 Chown)
1. Bess Maple Craig Sovereign, D. G. Meier, Jr.; 2. T-Bar Ormsby Daisy Peerless, Harry Thomsen.

Three-Year-Old Cow (4 shown)
1. Taloga Crescent Dixie Countess, Kenneth Holderread, Cushing; 2. Southwind Aurora, Ralph Morgan, Ninnehah; 3. T-Bar Rag Apple Sandy, Harry Thomsen.

Two-Year-Old Cow (0 shown)
1. Cissie Sovereign Abbekerk Lady, Kenneth Holderread; 2. Echo Blond, D.

(Please turn to page 56)

On October 29th

it's the Mapoval Quality Production Sale

at the Farm — Milan, Pennsylvania

56 Registered Holsteins 56

Featuring - - -

2 Excellent "Promoter" Daughters

(See Their Pictures on the Following Page)

35 Head From Mapoval — 21 Head From Our Neighbors
45 Cows — 4 Bred Heifers — 4 Calves
3 Service Age Bulls

A Message From Mapoval

It is our desire to make available the type and quality animals that all breeders, both new and old would like to own. We feel that we are offering the top half of our producing animals. Likewise the other consignors from Bradford County have cooperated on offering some of their better animals. Inspection prior to sale is invited and any inquiries will receive prompt attention.

Sale at The Farm — October 29th

Farm is located 10 miles north of Rt. 6 on Rt. 220. This is 12 miles north of Towanda and just a few miles south of Rt. 17; 25 miles southeast of Elmira and 2 miles south of Athens, Pa. — There will be a hot dinner at 11:30 with the sale starting sharply at 12:30. **The sale will be over early and has to start on time.** Sale in a tent and there will be plenty of parking space.

Sale Managed by —
R. AUSTIN BACKUS, INC.
Mexico, N. Y.
and the PENNSYLVANIA HOLSTEIN ASSN.
State College, Pa.
Catalogs Available from Sale Managers

MAPOVAL FARMS, INC.
MILAN, PA.
IRVIN M. MACAFEE & SONS
25 miles southeast of Elmira, N.Y.
2 miles south of Athens, Penna., on Route 220

HEALTH
Bang's Certified, Calfhood Vaccinated, T. B. Accredited. All tests up to date, ready for immediate shipment anywhere. Mastitis tested and examined for pregnancy.

SEE FOLLOWING PAGES

The Mapoval Quality Production Sale

Monday, October 29th at 12:30 P. M. Sharp

Milan, Penna.

R. Austin Backus, Inc.
Mexico, N. Y.

Sales Managers

The Pennsylvania Holstein Assn.
State College, Pa.

— SELLING —

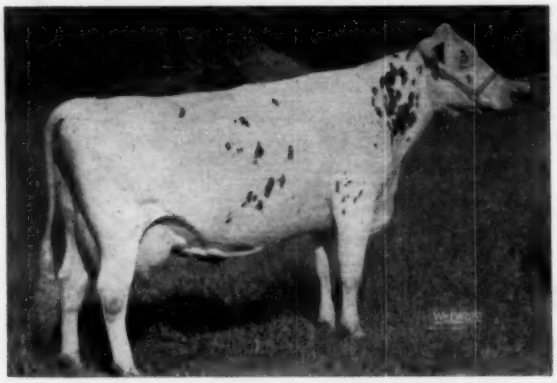

FRENRICK FOBES LADY BELLE (EX)
6-11 320d 2X 16,660 4.8 798.4 HT
A real herd building prospect, she has a lifetime average test of 4.9%. Fresh Sept. 20, 1956.

These Two Excellent "Promoter" Daughters Sell

"PROMOTER" is Calamity Fobes Liberty Promoter, an Excellent son of Lauxmont Admiral Promoter, a plus proven son of Admiral Lauxmont out of the 856-lb. Lauxmont Rag Apple Polkadot. Promoter's dam is a 734-lb. daughter of Decreamco Calamity Posch 18th. The Promoter "Get" was first this year at both the Penna. State B & W Show and the Northeastern Penna. Show, and included the 2 Excellent cows selling. Promoter has proved that he is a bull to build on. We are building on him with a son of Lady Belle and now you will have a chance to build on him by purchasing his 2 top classifying daughters. Lady Belle has 2X records of 798, 740 and 604 fat. Belle Promoter has just under 500 fat on 2X in 305 days as a 5-yr-old.

— SELLING —

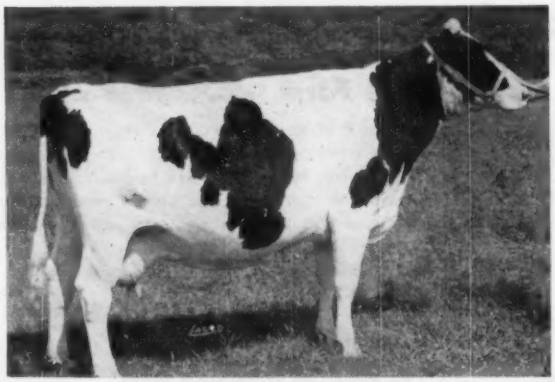

MAPOVAL BELLE PROMOTER (EX)
5-11 305d 2X 13,511 3.6 482.3
Due right after the sale to Dean Walker.

A Word About the Service Sires

Over 20 head are bred to our senior herd sire, Marshline Pabst Dean Walker (VG-89), our son of Pabst Roamer Dean Walker Lad (EX-GM) out of the Diana cow pictured below. The first 7 classified daughters of Dean Walker averaged 81 points — the ones freshening now are even better. The first 7 actual average is just at 400 lbs. fat with a 3.7% test and the ones fresh this fall are milking 60 lbs. a day on 2X. Three head are bred to Marshline Regal Fieldmaster, the Pabst Regal grandson out of the Blossom cow, pictured below.

← **MARSHLINE ORMSBY BLOSSOM (EX)**
2X 10-1 365 20,840 3.98 806
Still producing at past 16, she has close to 200,000 lbs. of milk. She is the dam of one service sire and a full sister to the dam of the other.

MARSHLINE ORMSBY DIANA (VG) →
2X 9y 341d 15,340 3.8 583
Over 100,000 milk, a full sister to Blossom and the dam of Marshline Pabst Dean Walker. She goes back to Lathrop Star Homestead breeding, the backbone of our herd.

Monday, October 29th at Milan, Penna.

We Offer You 25 Years of Constructive Breeding

These High Record Cows Sell

2 over 740 Fat — 3 over 600 Fat

12 over 500 Fat — All 2X

Selling

2 "EX," 2 "VG," 17 "GP" and 7 "G"

3 Service Age Bulls

ALL THREE ARE SONS OF MARSHLINE PABST DEAN WALKER. Mapoval Trumpeter (born Oct. 18, 1955) is out of the 740-lb. Mapoval Madam Fab. Mapoval Typesetter (born Sept. 27, 1955) is out of Mapoval Dash, a 640-lb. 2X 4-yr-old. Mapoval Thunderbird (born Oct. 13, 1955) is out of the $1800 Willow Lane Rag Apple Piebe (629 this year in 305 days and still producing). **ALL 3 CAN HEAD ANY HERD.**

Included in the sale are 16 descendants of Montvic Bonheur Pietje B — 1 daughter of her son, Creston Twenty Grand, and 15 granddaughters of Twenty Grand sired by 3 of his sons out of our best cow families — 5 of these are by Mapoval Grand Knight (proven on 500-lb. level with 18 daughters averaging 13,491 3.72 502). There are 3 daughters of the great Montvic Rag Apple Chief, 1 "VG" and 2 "GP", with 2X records to 610 fat.

There is a "GP" daughter of Adequate Captain Lakefield Pontiac selling — she has 629 at 7 yrs. on 2X and a full sister has records to 19,982 milk and 777 fat. Mapoval Madam Fab sells (with her service age son) — she has 18,494 milk and 740 fat this year in 316 days and is due before the sale. Mapoval Nibee (GP), a 604-lb. 4-yr-old sells bred to Dean Walker and due right after the sale.

Each one of these foundation animals is backed by many generations of Mapoval breeding with good records all the way back. If you need foundation animals with a good combination of type, production and pedigree — attend our QUALITY PRODUCTION SALE on Oct. 29th.

MAPOVAL FARMS, INC.

MILAN, PA.

IRVIN M. MACAFEE & SONS

25 miles southeast of Elmira, N.Y.
2 miles south of Athens, Penna. on Route 220

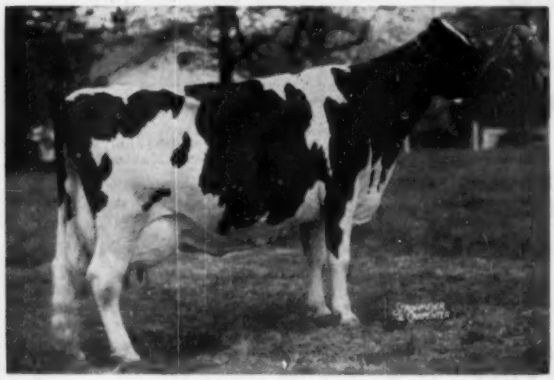

Six Consigned by the Breeder of "Inka"

We were fortunate in securing 6 foundation females from Charles L. Storch, Troy, Pa., the breeder of the famous "Inka" and her family. All are bred the same way on their maternal side. Included are 3 daughters of Penstate Nora Renown, one is a maternal sister to the top selling female in the 1955 Pa. State Sale. Also included are daughters of Ceydermead Emperor Raphael, Ellbank Jewel Sensation, and Pabst Lyons. All are due just at sale time.

←

INKA PIETJE VEEMAN (EX)
All-American Aged Cow, 1955. Has calved 6 times in 6 years and has five 2X records averaging 755 fat.

These Good Neighbors Also Cooperating

2 from Clarence Beach, Columbia Cross Roads

A 3 times over 600-lb. daughter of Pebble Beach Prince Kathleen classified "VG" and due right after the sale to Admiral Ormsby Star Burke.

A 502-lb. 4-yr-old daughter of Mapoval Grand Tidy also due at sale time to Admiral Ormsby Star Burke. **Here is a pair that are really nice.**

3 from Peter M. Miller, Towanda

A twice over 400-lb. daughter of Pabst Roamer Burcader (VG) due just before the sale to Pabst Jess Burke.

A twice over 500-lb. daughter of Crownhurst Segis Perfection (VG) due before the sale to a 1138-lb. son of King Var.

A 467-lb. daughter of Maple Haven Augustus Var due after the sale to the "VG-GM" Sowiscol King Ormsby Melchoir.

2 from Orton Mattocks, Troy

A good young daughter of Burke Fobes Abbekerk out of a 100,000 lb. cow and due sale time to Hays Inspiration (EX).

A "GP-84 pts." cow due after the sale to Cochran Sovereign Fairbrae, the "SMT" son of Sovereign Cochran.

4 from J. G. Kerrick, Wyalusing

Four calves, 9 months to 11 months of age, all sired by Admiral Promoter Prince, a son of Admiral Lady Burke Fobes out of Frenrick Promoter Katie Lass, a high record daughter of Lauxmont Admiral Promoter, the paternal grandsire of the 2 Excellent cows selling. **These well grown calves will make wonderful FFA and 4-H projects.**

2 head from C. Kenneth Kerrick, Towanda

A top young daughter of a 100,000-lb. cow due before the sale to Pabst Jess Burke. She is a daughter of Mapoval Hercules Champion.

Another daughter of Champion who will be fresh with second calf by sale day.

1 from Ralph Kerrick, Towanda

A Clovercourt Carnation Art daughter due sale time to a son of Curtiss Candy Invincible.

1 from Lloyd W. Kilmer, Towanda

A linebred "Promoter" granddaughter due with her first calf at sale time to King Lauxmont Dunloggin Var, the son of King Var out of the 1138-lb. Admiral Lauxmont daughter.

SOONER STATE DAIRY SHOW

(from page 52)

G. Meier, Jr.; 3. Harolene Heersche Patsy, Harold Meier.

Senior & Grand Champion Female:
Taloga Crescent Dixie Countess, Kenneth Holderread.

Senior Get of Sire (1 shown)
1. Rag Apple Ormsby Lottie, Harry Thomsen.

Dairy Herd (1 shown)
1. Harry Thomsen.

Produce of Dam (5 shown)
1. Meier's Carnation Rose, D. G. Meier, Jr.; 2. T-Bar Segis Elsie Ormsby, Harry Thomsen; 3. Harolene Heersche Vera, Harold Meier.

Best Udder
1. T-Bar Ormsby Daisy Peerless, Harry Thomsen; 2. T-Bar Rag Apple Sandy, Harry Thomsen; 3. T-Bar Leggins Carnation, Gary Helt.

Reported by Deane T. Skogman, National Fieldman.

Western Idaho State Fair

Boise, Idaho — August 28, 1956

Judge: George Drumm, San Luis Obispo, Calif.

Nine exhibitors showed blue ribbon animals. Burrilane Farm, Nampa, Idaho, and Grant S. Richards, American Fork, Utah each had four to their credit, with Burrilane winning Premier Breeder and Premier Exhibitor in this show of 117 entries. Herb Pline, Nampa, Idaho took three blues and the grand championhip for the female section with his winning Aged Cow, Segis Flower Governor Jason. Burrilane Farms had grand champion male with their home-bred Aged Bull, Burrilane Rambler Madcap.

Following are the top awards:

HOLSTEIN DIVISION—117 entries

Junior Bull Calf:
1. Kunadale Design Patty Pattrick (Marion Stroebel, Kuna, Idaho), 2. Rich-Herd President Ace (Grant S. Richards, American Fork, Utah), 3. Adaray Butterfly King (Raymond D. Lane, Meridian, Idaho).

Senior Bull Calf:
1. Black Canyon Hazel Commander (Herman Weick, Caldwell, Idaho), 2. Entry, owned by Herb Pline, Nampa, Idaho, 3. Rich-Herd Top (Grant S. Richards, American Fork, Utah).

Junior Yearling Bull:
1. Naches Crescent Governor (Paralane Farms, Nampa, Idaho), 2. Donaway Barta Patty Prince (Don Johnson, Meridian, Idaho).

Senior Yearling Bull:
1. Mayers Sensation Dandy (T. W. Richmond, Buhl, Idaho), 2. Burrilane Hazelwood Chief (Burrilane Farm, Nampa), 3. Paralane Buttertop (Paralane Farms, Nampa).

Bulls, Two years and under three:
1. Rich-Herd Top Notch (Richards), 2. Hallrose Hazel Stylemaster (Herb) Pline, Nampa), 3. Black Canyon Hazel King (Herman Weick, Caldwell).

Aged Bull:
1. Burrilane Rambler Madcap (Burrilane Farms).

Senior & Grand Champion Bull:
1. Burrilane Rambler Madcap (Burrilane Farms).

Junior Champion Bull:
1. Black Canyon Hazel Commander (Herman Weick).

Reserve Champion Bull:
1. Rich-Herd Top Notch (Grant S. Richards)

Junior Heifer Calf:
1. Donaway Rainbow Madcap (Don Johnson), 2. Black Canyon Royal Sue (Herman Weick), 3. Burrilane Blanca Crusader (Burrilane Farms).

Senior Heifer Calf:
1. Steveacres Pontiac Kay (Charles Stevens, Meridian, Idaho), 2. Bess-Rae Pontiac Ormsby (Vern Stroebel, Kuna, Idaho), 3. Black Canyon Hazel Smokie (Herman Weick).

Junior Yearling Heifer:
1. Shadow Valley Miss Burke Dean (Grant S. Richards), 2. Richly Frost Penny (T. W. Richmond, Buhl, Idaho), 3. Kunadale Design Pearl Butterfly (Marion Stroebel).

Senior Yearling Heifer:
1. Richly Cupid Hester (T. W. Richmond), 2. Larrydale Princess Goldie (Herb Pline), 3. Lakeridge Recap Snooks (Don Johnson).

Junior Champion Female:
1. Steveacres Pontiac Kay (Charles Stevens).

Two-Year-Old Cow:
1. Rich-Herd Tidy Bonny (Grant S. Richards), 2. Black Canyon Imperial Darky (Herman Weick), 3. Burrilane Jullianne Chief (Burrilane Farm).

Three-Year-Old Cow:
1. Paralane Mable Model (Paralane Farm, Nampa), 2. Rich-Herd Tidy Ebony (Grant S. Richards) 3. Cinderella Papoose Cupid (Herman Weick).

Four-Year-Old Cow:
1. Segis Kaybell Tilly (Herb Pline), 2. Burrilane Dixie Allie (Burrilane Farms), 3. Kunadale Segis Patty Alice (Marion Stroebel).

Aged Cow:
1. Segis Flower Governor Jason (Herb Pline), 2. Burrilane Darkie Madcap (Burrilane Farm), 3. Montvale Princess Mary (Herman Weick).

Senior and Grand Champion Female:
1. Segis Flower Governor Jason (Herb Pline).

Reserve Champion Female:
1. Burrilane Darkie Madcap (Burrilane Farm).

Junior Get of Sire:
1. Get of Burrilane Challenger Madcap (Burrilane Farm), 2. Get of Steveacres Hazel Designer (Marion Stroe-

(Please turn to page 60)

Now - - Available

FROZEN SEMEN SERVICE TO SIRES OF YOUR BREED at

New York Artificial Breeders' Cooperative, Inc.
Ithaca, New York

By popular demand, frozen semen from most sires now used in the artificial breeding service of 47,000 members' herds in New York and Western Vermont is available through the new

PLANNED MATING SERVICE

To find out how this new service can fit into your herd breeding plans, write for PLANNED MATING SERVICE booklet, list of available sires of your breed, and sire pedigrees. The facts are free. Use the coupon below today.

Planned Mating Service
New York Artificial Breeders' Cooperative, Inc.
Box 528, Ithaca, New York

Gentlemen:

I am interested in sires available in the _____ breed in NYABC's new PLANNED MATING SERVICE. Please send me (Check boxes) ☐ Planned Mating Service Booklet; ☐ Current list of sires of my breed from which semen is available: ☐ Pedigrees on sires of my breed.

My Name Is_____
(Please Print)

St. or R.F.D._____City_____State_____

My artificial breeding organization is_____

H-F- World

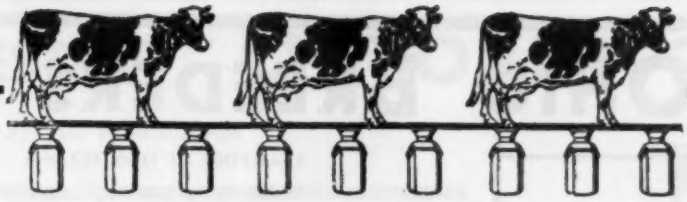

16th ONEIDA CLUB SALE

Tuesday — OCTOBER 23 — Paris Hill, N. Y.

55 Registered Holsteins

— 54 FEMALES — 1 BULL —

HEALTH

Large majority from Bang's Certified herds and Vaccinated. All from T. B. Accredited herds. All usual health precautions.

SELECTIONS

All hand picked by Miles B. Marshall working with the committee. A lot of production . . . and a lot of type.

Some of the Quality at this Sale

HUGH I. JONES, Remsen —
Two first calf heifers due sale time, one out of 11,133 lbs. milk, 415-lbs. fat 2-yr-old dam; other out of a dam with 14,880 milk and 509 lbs. fat. Also a 462-lb. 3-yr-old with 12,590 milk. She will be fresh at sale time.

CLAUDE STACEY, Remsen —
A daughter of a 500-lb. cow due at sale time. She is vaccinated.

ROY JONES, Remsen
Six first calf daughters of Greenaway King Polkadot, due at sale time, from dams with records up to 530 fat. All bred to Robinstead Supreme Double, a son of Illehee Supreme Sovereign (EX) out of a 625-lb. 2X dam. King Polkadot is a son of an 800-lb. 4.2% 2X dam.

IDWAL ROBERTS, VALLEY DELL FARM, Holland Patent—
An 11 month old son of Curtiss Candy Governor Curtiss out of a "VG" 4-yr-old cow with 15,800 milk and 580 fat on 2X in 305 days.
Two very nice first calf heifers bred to Curtiss Candy sires.
A 4-yr-old daughter of Hillmac Sovereign out of a good record dam and due sale time.

BURNS BROS., Vernon Center —
A 463-lb. cow due at sale time to a son of Pabst Reburke Corsair out of a dam with 22,931 milk and 923 fat. A 430-lb. daughter of Staffordshire Montvic Crusader, due at sale time to same bull.

RAYMOND FORD, Waterville —
A first calf heifer due at sale time to Curtiss Candy Dandy Curtiss.

H. R. SCOTT, Blossvale —
A first calf daughter of Spring Farm Fond Hope out of a 436-lb. dam. She is due at sale time to a son of Curtiss Candy Dandy George.

JONES BROS., Remsen —
Three first calf daughters of Harden Farms King 44 out of dams with records to 17,810 milk and 630 fat on 2X. Two are due at sale time to Harden Farms Deen Dandy The other is due to Testmor Chief Wayne (a full sister has 930 fat).

JAMES DOWD, Knoxboro —
A daughter of Butterfly Defiance Lochinvar due at sale time to Woosterdale King Imperial Bessie.

WM. SHELDON, Knoxboro —
A 519-lb. 6-yr-old daughter of Genodale Kerk Diamond Jim fresh by sale time.

OTHELLO HEWITT, Madison —
A 452-lb. daughter of Knollwood Alcartra Chieftain out of a 489-lb. dam. Due sale time to a son of Dean. Also a fresh daughter of Poestenkill Abegweit Faforit with 403 fat and out of a 485-lb. dam.

TERRANCE J. SHIELDS, Barneveld —
A daughter of Sir Bess Ormsby Fobes Dean due in January to Curtiss Candy Invincible.
A daughter of Genodale Kerk Diamond Jim, due sale time to Curtiss Candy Dandy George.
A first calf daughter of Airy Ridge Ormsby Paul out of a dam with 3 records of 564 fat, 559 fat and 559 fat. She is due sale time.
A daughter of Poestenkill Abegweit Faforit with 421 fat and due sale time to Curtiss Candy Invincible.
A Whirlhill Rag Apple Posch daughter out of a 586-lb. dam and due in November to Invincible.

CLIFTON COLLINS & SON, Blossvale —
A daughter of a 611-lb. cow with 431 fat and due sale time.

ALBERT TOWNSEND & SON, Paris Station —
2 nice daughters of Greenaway Max Sovereign both due sale time.

D. J. ROBERTS, Sauquoit —
2 first calf heifers due at sale time to Jim Spring Farm Lochinvar Hope, a Fond Hope son of an Excellent cow. They are sired by Abbekerk Elmcroft Rag Apple (VG-SMT) and out of dams with records of 530 fat and 551 fat.

Other Consignors Include

WILLIAM ROBERTS, Remsen
JACKSON BROS., Boonville
WALTER STEINMAN, Deansboro
W. R. MITCHELSON, Boonville
RONALD SCHALLENBERG, Westernville
OSCAR BURKERT, Waterville
HARDEN FARMS, Camden

Majority Will Be Fresh or Close Springers

ONEIDA COUNTY HOLSTEIN CLUB
Sale Committee
HUGH I. JONES, Sale Chairman
RAY ROBERTS - DAVE ROBERTS - IDWAL ROBERTS
WM. SHELDON - ALBERT TOWNSEND - EDWARD REILLY

R. AUSTIN BACKUS, Inc.
Sales Mgrs. and Auctioneers
Mexico, New York

OHIO BREEDERS SALE

STARTING AT 11:00 O'CLOCK

75 REGISTERED HOLSTEINS

WOOSTER

THIS IS THE 49th CONSECUTIVE SALE OF

- Selling Fresh Cows &

35 HEAD OF 2 AND 3-YEAR OLDS!

Offering approximately 20 cows with production records that range from 10,000 to 17,000 lbs. milk. Many of the 2 and 3 year olds are out of dams with high production records.

Among the many good ones here are a few you'll like: A classy 2 year old daughter of Hickory Creek Ambassador due before sale. A top heifer in any herd.
—Chas. Hummel, Medina

A typy 2 year old daughter of Pine Arbor Walker Fobes Dean EX due near sale time. From a VG dam with 14,148 M. and 606 F. 2X.
—Clark Biddle, Wauseon

A 2 year old daughter of Pabst Signal EX-GM from a dam with several records up to 12,380 M. and 463 F. 2X. Due at sale time.
—Carl Straight, Kent

A GP daughter of Carnation Warden GM with records up to 17,143 M. and 626 F. Fresh at sale time.
—Bouic Bros., Ostrander

A nice consignment from Kaufman Farms, Mantua, including a GP daughter of Carnation Magic Ohio with records past 600 lbs. fat 2X. Due near sale time.

A top consignment from J. B. Sims, Lancaster including three first calf heifers, one from a 600 lb. fat dam, and a GP 4 year old with over 10,000 lbs. M. and 462 lbs. F. 2X, from a dam with over 17,000 lbs. M. and 664 lbs. F. Also a typy 2 year old daughter of Carnation Magic Ohio VG from a dam with records up to 18,000 M. 2X.
—E. C. Rausch & Sons, Plain City, Ohio

— HIS SON SELLS —

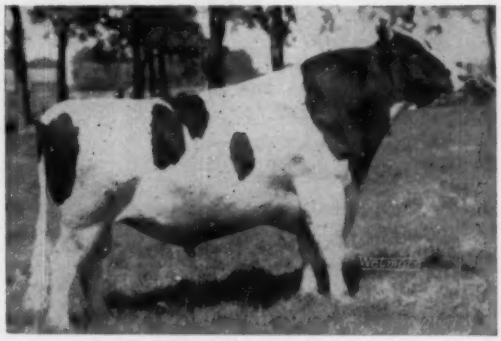

PABST BURKE TRITOMIA DON
One of the truly great sons of Burke. Sire of the three times All-American Gray View B D Skyanne. 34 daughters up to 836.7 F. — 3½ years.

— A DAUGHTER SELLS —

PABST SIGNAL (EX-GM)
One of the greatest proven sons of Wisconsin Admiral Burke Lad.

AUCTIONEERS } J. O. FENSTERMAKER, JERRY HALL, FRED KOONS

MANY FROM ACCREDITED AND CERTIFIED HERDS - T. B. TESTED

MANAGED BY The Ohio Holstein —

WEDNESDAY OCTOBER 24

AT THE FAIRGROUNDS

OHIO

75 REGISTERED HOLSTEINS

THE FALL SERIES HELD AT WOOSTER

Heavy Springers -

GOOD TYPE — POPULAR BREEDING
Bred For HIGH PRODUCTION

– HIS SON SELLS –

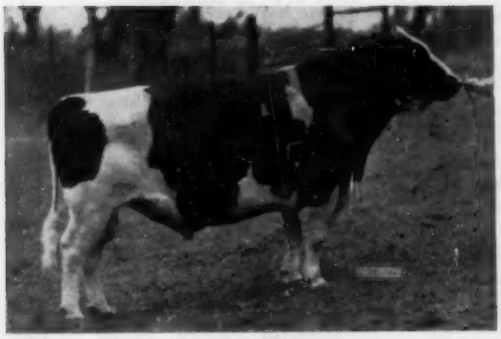

WIS BURKE IDEAL (VG-GM)
The "Ideal" bull—double grandson of Weber Burke Cyclone—4 EX. daughters.

– A DAUGHTER SELLING –

PINE ARBOR WALKER FOBES DEAN (EX)
All-Am. Jr. Yrlg. bull of 1950. Son of the EX-GM Pabst Roamer Dean Walker Lad.

MANY CALFHOOD VACCINATED
BANG'S TESTED

6 OUTSTANDING BULLS

ready for service. Every one from a dam with a good production record. Popular breeding. Good type.

Featuring -

a son of Pabst Burke Tritomia Don EX GM ready for heavy service, from one of Ohio's all time great cows. She'll have 200,000 lbs. milk 2X HIR by sale time with eight consecutive records over 20,000 lbs. milk. She's classified Very Good and is one of the breed's greatest living producers. What a pedigree this animal writes—an Excellent GM sire and VG 200,000 lb. dam! Consigned by — E. C. Rausch & Sons, Plain City, O.

Also a typy son of Wis Burke Ideal VG GM from a dam with several good records up to 15,000 M. and 538 lbs. fat F. 2X.
—Ira Lee, New London

Also a typy son of Carnation Atom Bomb VG from a dam with over 700 lbs. fat and over 167,000 lbs. milk lifetime.
— Bouic, Bros., Ostrander

See Them At Wooster – Oct. 24th

Friesian Assn. Wooster, Ohio

To the OHIO BREEDERS' SALE — Wooster, October 24

CARN. GOVERNOR PROSPERITY (SMP)

We consign two promising bred heifers sired by a pair of full brother "Prosperity" sons out of our best cow family. The full sister to these bulls made 648 at 2y, 2X. The younger one is out of a 478-lb. 2-yr-old dam and due at sale time to our SMP Hallrose Hazel Sleigh Bell. The older heifer is from a 485-lb. 2X 3-yr-old dam and is due at sale time to Sleigh Bell. A real foundation opportunity.

R. H. Barr

Ohio Carnations

Paul R. Barr

BARR DAIRY INC.

3833 Martindale Road, N. E., Canton 4, Ohio

IDAHO (from page 56)

bel), 3. Get of Vernway Pat Marie Allie (Burrilane Farm).

Get of Sire:

1. Get of Vernway Burrilane Allie (Burrilane Farm), 2. Get of Burrilane Chief Allie (Burrilane Farm), 3. Get of Spring Creek Ormsby Model (Paralane Farm).

Produce of Dam:

1. Produce of Burrilane Spot Runyon (Burrilane Farm), 2. Produce of Burrilane Julie Runyon (Burrilane Farm), 3. Produce of Steveacres Patricia (T. W. Richmond).

Dairy Herd:

1. Herb Pline, 2. Burrilane Farms, 3. Paralane Farms.

Best Three Females:

1. Grant S. Richards, 2. Burrilane Farms, 3. Paralane Farms.

County Herd:

1. Canyon County, 2. Ada County.

Premier Exhibitor & Breeder:

1. Burrilane Farms.

(Awards furnished by Geo. Blosser, Western Dairy Journal.)

EASTERN IDAHO FAIR

Blackfoot, Idaho—Sept. 12—110 Head

Eastern Idaho Fair spectators viewed an extremely strong Holstein show on Wednesday. Over 110 of the best show animals from Eastern Idaho and Utah were exhibited.

Indicative of the keen competition throughout the show was the Aged Cow class. Badger Mound Jane, a 10-year-old Excellent cow exhibited by Dr. John Hatch Farm, Idaho Falls, won the class over 13 other cows. This class like many others, featured good animals from top to bottom. Bridal Rich-Herd Texal, also Excellent, placed second. She is owned and exhibited by Grant Richards of American Fork, Utah. Another Excellent cow, Hanna Colantha De Kol, owned and exhibited by Henry Drury and Sons of Preston, placed third.

Badger Mound Jane went on to be named grand champion female of the entire show by Judge M. B. Nichols of St. Charles, Ill. Reserve Champion female was Rich-Herd Tidy Ebony, winning 3-year-old exhibited by Grant Richards. Junior Champion female was Drury Lane Cola B Ormsby Sue, exhibited by Henry Drury and Sons of Preston, Idaho.

The Grand Champion bull was Drury Lane Cola Inka Uniforum, exhibited by Douglas Wright of Franklin, Idaho. Reserve Champion bull was Drury Lane Colad Fobes, owned by Neil Harris and Henry Drury and Sons. Junior Champion bull was Posch Fobes Drury Lane, owned by Don Pack & Sons of Idaho Falls.

Owners of the top winners.

Aged Cows

1. Dr. John Hatch Farm, Idaho Falls; 2. Grant Richards, American Fork, Utah; 3 & 4. Henry Drury & Sons, Preston; 5. Silas E. Spaulding & Sons, Rexburg; 6. Don Pack & Sons, Idaho Falls.

4-Year-Old Heifers

1. Talbot Holstein Farm, Preston; 2. Harris Mickelson & Sons, Grace; 3 Bee Hedrick, Ashton; 4. Henry Drury & Sons, 5 & 6. F. M. Mickelson, Grace.

3-Year-Old Heifers

1. Grant Richards; 2. Marvin Prescott, Grace; 3. Dr. John Hatch Farm; 4. Lawrence Mickelson; 5 & 6. Henry Drury & Sons.

2-Year-Old Heifers

1. Marvin Prescott; 2. Dr. John Hatch Farm; 3. Keith Prescott; 4. Leslie Jephson, Idaho Falls; 5. Grant Richards; 6. Talbot Holstein Farm.

Senior Yearling Heifers

1, 2 & 5. Leslie Jephson; 3. Henry Drury & Sons; 4. Silas Spaulding & Sons; 6. Marvin Prescott.

Junior Yearling Heifers

1. Henry Drury & Sons; 2. Douglas Wright, Franklin; 3. Grant Richards; 4. Evert Prescott; 5. Roger Mickelson; 6. Harris Mickelson & Sons.

Senior Heifer Calves

1. Dr. John Hatch Farm, 2. Talbot Holstein Farm; 3. Keith Prescott; 4. Henry Drury & Sons, 5. Bee Hedrick, 6. Marvin Prescott.

Junior Heifer Calves

1. & 2. Marvin Prescott; 3. Almo Choules, Preston; 4. Henry Drury & Sons; 5. Don Pack & Sons; 6. Leonard Carlson, Idaho Falls.

Aged Bulls

1. Douglas Wright; 2. Henry Drury & Sons; 3. Harris Mickelson & Sons.

2-Year-Old Bulls

1. Almo Choules.

Senior Yearling Bulls

1. Henry Drury & Sons; 2. Marvin Prescott.

Junior Yearling Bulls

1. Silas Spaulding & Sons; 2. Harris Mickelson & Sons.

Senior Bull Calves

1. Grant Richards, 2. Dr. John Hatch Farm; 3. Talbot Holstein Farm; 4. Leslie Jephson; 5. Harris Mickelson & Sons, 6. F. M. Mickelson.

Junior Bull Calves

1. Don Pack & Sons; 2. Silas Spaulding & Sons; 3. Marvin Prescott; 4. Arden Klinger, Rexburg; 5. Bert Hymas, Rexburg; 6. Dr. John Hatch Farm.

Dairy Herds

1. Dr. John Hatch Farm; 2. Henry Drury & Sons; 3. Harris Mickelson & Sons.

Best Three Females

1. Henry Drury & Sons; 2. Marvin Prescott; 3. Harris Mickelson; 4. Grant Richards; 5. Don Pack & Sons.

Get of Sire

1. Henry Drury & Sons; 2. F. M. Mickelson; 3. Don Pack & Sons.

Produce of Dam

1. Marvin Prescott; 2. Harris Mickelson & Sons; 3. Henry Drury & Sons.

County Herds

1. Franklin County, 2. Booneville County, 3. Caribou County.

Reported by Ed. Soper, National Fieldman.

WEST TEXAS FAIR

The Holstein-Friesian Association of Texas had hoped to stage a show at the West Texas Fair in Abilene that might be comparable to their State Show at Dublin. They were disappointed, however, when only two breeders got there, these being Richmond Hales, Canyon and Carrington Farms of Austin. Harvey Swartz was judge of the show.

Carrington Farms took all of the championships. Pine Arbor Walker Fobes Dean was grand champion bull; Highfield Ty Natoma, senior and grand champion female and Best Uddered Cow; and the junior champion was again the January calf, Carrington Treasured Echo. Delataft Double Fond Hope, a double grandson of Spring Farm Fond Hope who had placed under the Donaho senior yearling at the Dublin Show, was junior champion here.

To The Ohio Breeders' Sale

WOOSTER — OCT. 24

HOLWYN REVELATION CONQUEROR

(Male)

Born Sept. 25, 1955

Here is a 716-lb. grandson of Carnation Homestead Revelation sired by our popular "Carnation Atom Bomb" herd sire out of the great Violet (Madcap) family. His dam, Holwyn Bess Fern 6th, has a lifetime record of 167,265 lbs. milk, 3.7%, 6,130 lbs. fat, ALL 2X, with a top record of 716.9 lbs. She has two VG daughters with records up to 655 lbs. fat.

HOLWYN WARDEN ANORA PRILLY
(Female)

Born March 11, 1948

She classified GP—84 points, a daughter of the Gold Medal herd sire, Carnation Warden from a dam with a lifetime record to date of 170,813 lbs. milk, and 6,133 lbs. fat and making 700 lbs. this year at 11 years of age, 2X. Her own record as a 2-year-old was 653 lbs. fat, 3.9%, 2X.

Here's FOUNDATION QUALITY!

Holwyn Stock Farms

BOUIC BROS. RD 2 MARYSVILLE, OHIO

AMCANA BELL RINGER

- Our Senior Sire -

HIS DAUGHTER

A B R MARIA BELLE
First prize in the dry 2-year-old class at the New Jersey B & W Show, 1956 and the top selling female in the State Sale, purchased by Arthur Griscom, Jr., Salem, N. J.

Bell Ringer's Proof

(Tabulated by the New Jersey Central Breeding Unit, Clinton, N. J.)

16 daus.	25 records	13,767	3.97	546
16 dams	105 records	11,555	3.85	445
Increase		+2,212	+.12	+101

The six Bell Ringer daughters we showed at the N. J. B & W Show won 3 firsts and 2 second prizes.

S. B. ROBERTS & SON

R. D. 1 PORT JERVIS, N. Y.

ANOTHER IN THE LONG LIST OF SMP SIRES AT CURTISS

CURTISS CANDY DANDY CURTISS 1054406

Classified "Very Good." Silver Medal Production on:
13 dtrs. av. 13127 Milk 3.85% 506 Fat 305-2X-ME
Increase over dams: +.18 +11 lbs. fat
Dandy Curtiss has sired show winners in many states.

His Sire: CURTISS CANDY DANDY GEORGE "VG" (In Curtiss Stud)
Now has more than 140 artificial daughters with completed records averaging over 12,000 Milk 450 Fat, 305-2X-ME. Son of Dunloggin Mistress Grace, "EX," 23542 3.8 891, by Dunloggin Woodmaster and out of Dunloggin La Grace.
His Dam: SPRING ROAD ORMSBY FOBES "EX," 23850 — 826.

In addition to Dandy Curtiss, George has two other sons in the Curtiss Stud, namely:
Curtiss Candy Dandy Mert, USDA proving of +17 lbs. Fat
His Dam: Curtiss Candy Madcap Faithful (by Carnation Madcap Supreme)
6y 21191 4.1% 885
Sandsdale Dandy Dewdrop, (a winner at several Penna. shows)
His Dam: Molly Belle Lyons "EX"

6y	365d	2X	20592	4.0%	818
10y	334d	2X	23106	3.9%	892

Present record over 900 Fat on 2X S. A.
2 dtrs., both "VG" at 2y. 713 and 705 Fat. (Sandsdale Sovereign Lucky Molly was All-Penna. 2-yr. old 1955).

WE HAVE DUNLOGGIN, BURKE, RAG APPLE, CARNATION and CRESCENT BEAUTY FAMILIES

See your nearest Curtiss representative or write us for a free copy of a new Holstein Brochure with pictures and information.

CURTISS CANDY COMPANY FARMS

OTTO SCHNERING, Founder

IMPROVED STUD SERVICE

CARY, ILLINOIS PHONE: MERCURY 9-5411

The Lyon Brook Milking Herd Dispersal

Saturday - Nov. 10th — Norwich, N. Y.

☞ Nine Paternal Sisters to "Queen" Sell

"Prospector" the Bull That Transmits Through His Daughters

Lauxmont Safemaster Prospector, the son of Lauxmont Rag Apple Lucinda, has proved his ability to transmit his greatness through his offspring. He is also a bull that nicked with any bloodline. Three of his daughters are over 1000 on 2X; 5 are above 900 on 2X; 3 are over 800; and 5 more over 700 on 2X. These 16 daughters are out of daughters of 15 different bulls.

2 GRANDDAUGHTERS SELLING

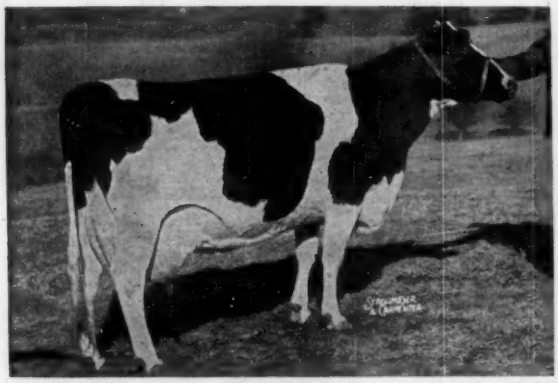

HAMARET QUEEN PROSPECTOR (EX)

6-11	365d	2X	35,564	3.7	1319.1	AR

National 2X Champion for milk and fat
She also has 2X records of 1221 and 1098 fat. She is the dam of Lyon Brook Wallie Queen (EX at 3 years) and he has 2 milking daughters selling and is a service sire.

SELLING WITH 2 DAUGHTERS

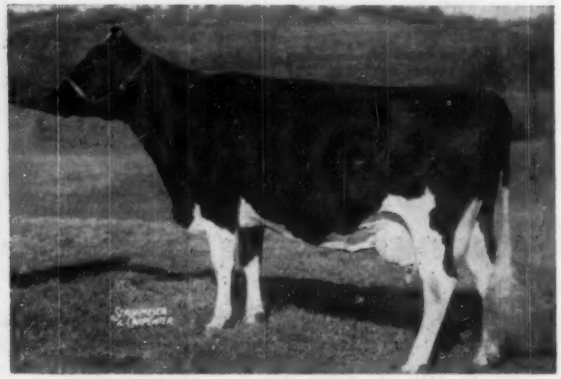

HAMARET CANNIE PROSPECTOR (VG)
Three records over 700 fat, 2 over 600 on 2X. She sells along with her "Arab" daughter who has just finished with 27,000 milk and 925 fat (SA). Her daughter by a son of Queen and due sale day will also sell.

A FORMER N. Y. STATE RECORD "GAYBOY" SELLS and she is making 900 fat this year.
Pietje Lauxmont Ormsby Eva, a daughter of Lauxmont O R Gay Boy out of a "Lucifer" daughter sells. She has 594 in 305 days as a 2-year-old (former New York State Record): 14,844 milk and 718 fat as a 3-year-old; and this year, she is making 900 fat on 2X. She sells in calf to Lyon Brook Wallie Queen and is due in April.

There will be 30 cows with completed records from 450 fat to 925 fat on 2X. Some top first calf heifers promising 600 fat also sell. There will be 8 bulls from dams with records to over 800 fat on 2X. **Over half the offering will be 2, 3 and 4-year-olds.**

7 "Helengeorges" Selling

Included are the 3 full sisters sired by Helengeorge Master Admiral (GM). They are out of Hickoryvale Della Eva, a great daughter of Curtiss Candy Della Lad (VG-GM). The oldest has 629 as a 2-year-old and 745 as a 3-year-old. Helengeorge Master Admiral is the Dunloggin Gracious Master son out of Lauxmont Admiral Lucinda, the full sister to Lucifer.

★ A Wonderful Service Age Bull

He is a yearling service age bull, sired by Lyon Brook Wallie Queen (EX), and out of a "VG" 700-lb. 2X daughter of Prospector. What a herd sire he will make! Seven other well-bred bull calves also selling. They are nice and they are linebred.

Lyon Brook Farm — Archie Meek — Norwich, N. Y.

★ **Our Last 5 Herd Averages From 587 Fat to 667 Fat on 2X** ★

A Wealth of "Lucinda" Breeding

50 Head-All But 2 Descendants of "Lucinda"

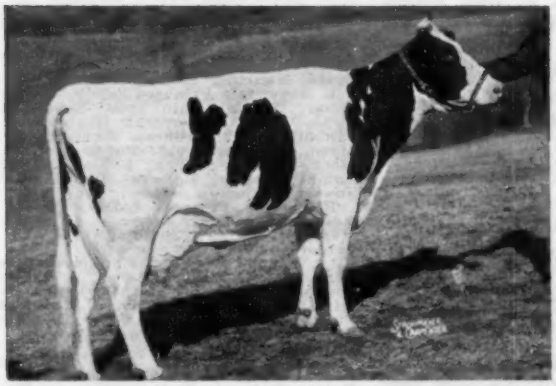

3 Grand "Lucifers" Sell

Featuring

Adeline Lauxmont Queen (VG)

6-4	365d	2X	19,584	4.2	820
5-2	365d	2X	19,816	4.0	796.9

She is a beautifully uddered daughter of Lauxmont Admiral Lucifer and she has a wonderful linebred Lauxmont pedigree. Another promising Lucifer is finishing with 550 this year and is due in February to Wallie.

The third Lucifer has 2 records over 17,000 milk and will make over 600 this year. She is due to Wallie.

A Lucifer granddaughter, Penview Rag Apple Walker, is due sale day to Wallie. She has just finished with 20,990 milk and 815 fat and has over 80,000 lbs. milk in her first 6 lacts.

Daughters of These High Record Cows Sell

3 DAUGHTERS SELL

LADY ECHO MERCEDES PIETJE (VG)

13y	365d	2X	23,903	3.7	885.4

Her milking Wallie daughter sells— Her daughter by a Prospector son also sells. She has 2X records to 643 fat in heifer form. Her other daughter is sired by a Sovereign son.

2 DAUGHTERS SELL

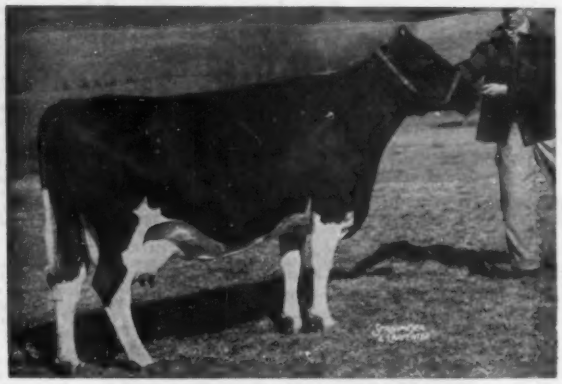

HAMARET MARIE ARAB (GP)

4-11	305d	2X	23,304	3.5	813.8

National milk champion and former N. Y. Champion for milk and fat. A daughter with 681 at 3 years sells along with her Wallie daughter due at sale time. Her other daughter has 545 at 2 years and is just fresh at 3 years.

— Selling —

9 Daughters of Lauxmont Safemaster Prospector
7 Daughters of Helengeorge Master Admiral (GM)
3 Daughters of Lauxmont Admiral Lucifer (VG - SMP)
2 Daughters of Maplebend Dean King Posch (GM)
2 Daughters of Lyon Brook Wallie Queen (EX)
3 Daughters of Knollwood Chief 17th

Charles Pratz, Waterloo, N. Y., the breeder of "Queen" and all the Hamaret animals is consigning some animals to this sale. Watch the Holstein-Friesian WORLD for further details.

The distinguished service sires for the most part will be Lyon Brook Wallie Queen (EX son of Queen) and Budd Farm Top Notch, the great young son of Erindale Dunloggin Anna (EX-95), the leading fat producer in North America with 1479 and 1487 fat on 3X.

The sale will be held at the farm, 4 miles south of Norwich, N. Y. Turn east at the Halfway House, cross bridge and railroad track, turn south and it is the third place on the left. Cattle eligible for any state. Catalogs will be mailed on request. Hotel and Motel reservations will be made upon request to sale manager.

R. Austin Backus, Inc., Sales Mgr. & Auctioneers Mexico, N. Y.

STATE BLACK & WHITE SHOWS

Southern Illinois B. & W. Show

Nashville, Illinois was the location of the 1956 State B & W Show of the Southern Illinois breeders and 62 exhibitors brought out 122 head for the inspection of Judge Allen Hetts of Ft. Atkinson, Wisconsin on July 27. The first three places were divided between 19 breeders with Wayne Meng's Ravendale Holsteins from Freeburg and William Schrage's string from Trenton dividing the top honors for blue ribbons, with five each. Schrage's five included reserve grand champion cow and Meng's five had the grand champion bull and junior champion heifer.

Lester Helm of Belleville had the grand champion cow in his six-year-old daughter of Pevely Homestead Creator, Lake Cliff Creator Admiral. Reserve grand of the females went to Schrage's first prize two year old, Schraglea Rhea Sally, a daughter of Clyde Hill Silvis Ormsby Rock.

Meng's champion bull was Ravendale Senator Prince, his son of Skokie Prince Transmitter that had been first as a bull calf and grand champion at this same show last year. Daughters of this same sire were first in the senior heifer calf class and senior yearling heifers while another headed the dry two year old class. The junior get of Meng's not only was an outstanding first here but was good enough to win later at the strong Illinois State Fair show.

Schrage's other firsts were senior bull calf, and three year old cow; and first in produce of dam and in breeders herd. He also had four second place ribbons. Lester Helm used his grand champion cow with three others to win first in dairy herd. Helm also had three red ribbons.

Foster Walk won first and third in the four year old class on daughters of Walkway Chieftain Viceroy and used two other daughters to make up the winning senior get for this sire. The other blue ribbons were Frank Tracey & Son on junior heifer calf; Bern J. Gebke on junior bull calf; Pocklington and Schoeneman on junior yearling heifer and Will Hake & Son on junior yearling bull. Walter Unverferht had reserve junior champion heifer on his second prize senior yearling heifer, Hoyledale Inka Sovereign Julie. Lautenschlager Brothers won second produce of dam on the two daughters of last year's grand champion that were blue ribbon produce in 1955. This year these two were both fifth—the older in the aged cow class and the younger in the three year old class.

The junior show which had 34 exhibitors and 55 head shown was held in the evening before the open show. Fieldman, Dick Mathews acted as Master of Ceremonies at both events. Farm Advisor, Wilbur Smith, was superintendent of the junior show. Co-chairmen of the open show were William Schrage and Bud Boyd. Vic Shubert is president of the local club and Walter Unverfehrt is state director and vice-president.

Detailed placings follow:

Aged Cow (11)
1. Lake Cliff Creator Admiral, Lester Helm, Belleville; 2. Montvilla Chetty Dot, June Spitze; 3. Schraglea Joan Rosanna, William Schrage; 4. Maplewood Lane Bessie, Pocklington and Schoeneman; 5. Midline Fayne Chetty, Latenschlaeger Bros., Muscoutah; 6. Walkway Janie Prime V. J., Foster Walk.

Four-Year-Old Cow (9)
1. Walkway Model Luella, Foster Walk; 2. Fobes Maplewood Lane Bertha, Pocklington & Schoeneman; 3. Walkway Model Alice, Foster Walk; 4. Sunny J. Piebe Inka Canary, Lester Helm; 5. Sunny J. Rag Apple Peggy, Lester Helm.

Three-Year-Old Cow (11)
1. Schraglea Connie Josella, William Schrage; 2. Schraglea Karlann Jennifer, William Schrage; 3. Walkway Model Taffy, Joann Walk; 4. Pepper Maplewood Lane, Pocklington & Schoeneman; 5. Midline Fayne Pet, Lautenschlager Bros.

Two-Year-Old Cow (in milk)—(11)
1. Schraglea Rhea Sally, William Schrage; 2. Stillwell Ormsby Dianne, William L. McMahan; 3. Sunny J. Governor Nancy, Lester Helm; 4. Stillwell Ormsby Lily Toots, Mary Mueller, Highland; 5. Walkway Robin Victorious, Foster Walk.

Two-Year-Old Cow (not calves) (11)
1. Ravendale Princess Sadie, Wayne Meng; 2. Sunny J. Gracious Patricia, Lester Helm; 3. Montvilla Crescent Ritz, June Spitz; 4 Ravendale Princess Winnette, Wayne Meng; 5. Tralans Illini Babe Patricia, Tracy & Sons.

Grand Champion Cow
Lake Cliff Creator Admiral.

Res. Grand Champion Cow
Schraglea Rhea Sally.

Produce of Dam
1. William Schrage on Schraglea Prudy Connie; 2. Lautenschlager Bros. on Midline Carnation Fayne; 3. William Schrage on Schraglea Queen Joan; 4. Lester Helm on J. P. Paulla Rag Apple Rocky; 5. Walter Hake & Son on Ormsby Segis Newmont.

Senior Get of Sire
1. Foster Walk on Walkway Chieftain Viceroy; 2. William Schrage on Clyde Hill King Fobes Piebe 16th; 3. Lester Helm on Adson Piebe Inka; 4. William Schrage on Clyde Hill King Fobes Piebe 12th 5 Pocklington & Schoeneman on Admiral Fobes Ace Jule; 6 Wayne Meng on Skokie Prince Transmitter.

Junior Bull Calf (1)
1. Get Mar Farm Amos Enos, Bern J. Gebke, Bartelso.

Senior Bull Calf (7)
1. Schraglea Ruth Ann Premier, William Schrage, Trenton; 2. Entry, Wayne Meng, Freeburg; 3. Maplewood Lane Ty Vic King, Pocklington & Schoeneman, Shipman; 4. Walkway Ty Vic Andy, Foster Walk, Neoga.

Jr. Yearling Bull (1)
1. Cresthaven Sutten Oaks Pete, Walter Hake & Son, Hoyleton.

Sr. Yearling Bull (3)
1. Ravendale Senator Prince, Wayne Meng: 2. Ravendale Prince Dandy, Wayne Meng; 3. Gray View Symbol Pride, Robert Hall, Auburn.

Grand Champion Bull
Ravendale Senator Prince, Wayne Meng.

Junior Heifer Calf (11)
1. Fessler Crescent Montvic Missy, Frank Tracey & Son, Jerseyville; 2. Stillwell Ormsby Sensu Audrey, John Mueller, Germantown; 3. Entry, Edwin Fessler, Dow; 4. Bess Carnation Clarkdale, Wallace Klingenberg, Okawaville.

Senior Heifer Calf (20)
1. Ravendale Princess Sybil, Wayne Meng; 2. Schraglea Jenny Rose, Victoria Schrage, Trenton; 3. Schraglea Jasa Royalty, Linus Schrage, Trenton; 4. Libby Cherrybold Aristocrat, Wallace Klingenberg.

Junior Yearling Heifer (10)
1. Maplewood Lane Karlie Bell, Pocklington & Schoeneman; 2. Walkway Robin Jane, Foster Walk; 3. Fessler Crescent Victoria, Edwin Fessler; 4. Home Crest Marie Viola, Henry Richter & Sons, Trenton; 5. Montvilla Transmitter Della, June Spitz, Winslow.

Senior Yearling Heifer (16)
1. Ravendale Princess Dandy, Wayne Meng; 2. Hoyledale Inka Sovereign Julia, Walter Unverferht, Hoyleton; 3. Clidmill Pabst Baroness, Wayne Hasheider; 4. Meyerveld Fobes Sandra, Henry Richter & Son; 5. Home Crest Lamb Monetta, Dolores Richter.

Junior Champion Heifer:
Ravendale Princess Sandy.

Res. Jr. Champion Heifer
Hoyledale Inka Sovereign Julie.

Junior Get of Sire
1. Wayne Meng on Skokie Prince Transmitter: 2. Pocklington & Schoeneman on Crescent Beauty Type Admiral; 3. Edwin Fessler on Fesslers Crescent Ormsby Lad; 4. Bern. J. Gebke on Walkway Robin Ormsby.

Breeders Herd:
1. William Schrage; 2. Lester Helm; 3. Pocklington and Schoeneman; 4. Foster Walk; 5. Wallace Klingenberg.

Dairy Herd
1. Lester Helms; 2. William Schrage; 3. Pocklington & Schoeneman; 4. Walter Hake & Son; 5. Wallace Klingenber.

District Herd
1. Clinton; 2. West Central; 3. Washington.

Fitting and Showmanship Contest
Girls: 1. Mary Mueller 2. Dolores Richter, 3. Carolyn Quade. Boys: 1. Bill Ambuehl, 2. Garry Wolff, 3. James Horstmann.

Junior Show Awards
1st jr. heifer calf—John Mueller; 1st sr. heifer calf—Linus Schrage; 1st jr. yrlg. heifer — James Horstmann; 1st sr. yrlg. heifer — Bill Ambuehl, 1st 2-yr. old heifer—William McMahan; 1st 3-yr-old heifer and grand champion—Jo Ann Walk. (Walkway Model Taffy)

Texas' First B. & W. Show

Dublin, Texas — Sept. 7 - T. Hobart McVay, Judge — 65 Head

Texas Holstein breeders were well pleased with the results of their first Black & White Show held Sept. 7 on the modern fairgrounds at Dublin, Tex., the day preceding their State Sale. There were entries from 15 exhibitors totaling 65 head brought out for the appraisal of Judge T. Hobart McVay, Nickerson, Kans.

Championship honors were divided between two of the well known Texas herds—Carrington Farms of Austin and S. R. Donaho, Jr., Floresville. The Carrington entries took all of the female championships and grand championship in the male section, while Donaho had the junior and reserve grand champion bull.

The bull classes were small outisde of the calves, but the champions were

(Please turn to page 74)

2 IMPORTANT BULLS CONSIGNED TO WESTERN SALES —

To The Utah State Sale —

Ogden, Utah - Nov. 3

TIDY BURKE RUBE 1283918

Born August 13, 1956.

A son of **Ormsby Burke Pontiac Mose,** the Excellent, All-American 2-year old bull of 1955.

Dam: **Janice Netherland Burke Ideal**

She has just finished a record of **808 fat as a 4-year old (SA).**

She is a daughter of Wis Burke Ideal from our Excellent "Hammerhead" cow and is a full sister to the $4100 Tidy Burke Stepstone bull sold in the 1955 Blue Ribbon Sale. Her full sister has 701 F. as a sr. 2-yr. old.

To The Grand National Sale —

San Francisco - Nov. 8

TIDY BURKE FORTY-NINER 1283917

Born July 29, 1956

Also a son of the All-American, **Ormsby Burke Pontiac Mose.**

Dam: **Raven Burke Elsie,** the Excellent Raven daughter with 100,000-lbs. M. lifetime, **833 F. last year.** One son qualified for Gold Medal, another SMT and we are using her son by Wis Burke Ideal.

Four Excellents in this bull's Pedigree.

WATCH FOR ADVERTISING IN OCTOBER 20TH ISSUE OF THE WORLD WITH PICTURES OF THESE TWO FAMILIES.

Dawdy Holstein Farm

E. A. Dawdy, **Salina, Kansas**

Congratulations Whirlwind Hill Farm

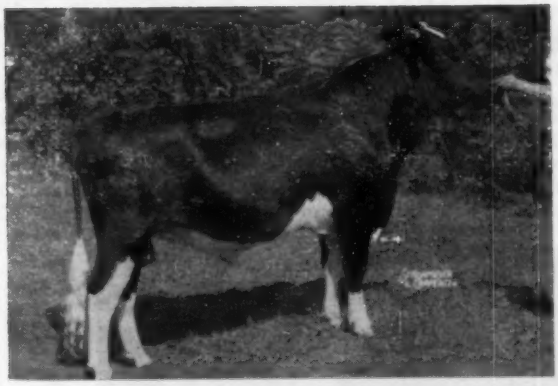

Olympian is a son of our great Gwen cow sired by a son of Pabst Winterthur Zeus. He is an example of how the Burke-Winterthur bloodlines cross with our strongly bred Winterthur herd. We can supply you with Zeus grandsons bred almost the same as the outstanding young bull pictured above.

On Your Great Success with

←Quality Olympian

First Prize 2-Yr-Old Bull and Reserve Grand Champion, Eastern States, 1956.

— HIS DAM —

QUALITY FOBES NEBRASKA GWEN
(Excellent)

7y.	365d	2X	22,531	4.1	929

Quality Farm — Lakeville, Conn.

Francis J. Gomez and Russell L. Pattengell

Accredited - Certified - Vaccinated - Classified - Analyzed

New Sire at Osborndale

Fred Nichols, manager of Osborndale Farm, Derby, Connecticut, ended a two-year search for a new herd sire this summer. The new bull, named Wis Maestro, was "discovered" by Mr. Nichols on a visit to the Wisconsin State Reformatory herd at Green Bay at the time of the National Convention in Milwaukee. He was one which Archie Sandburg and Bob McDonald had earmarked for future service right there at Green Bay, but he answered the herd sire problem for the popular Osborndale breeding program so well that they were prevailed upon to let him go.

Intensely line-bred to the old John Erickson-Ormsby family, the new sire carries a total of 314 crosses to Sir Pietertje Ormsby Mercedes, and 15 to Wisconsin Fobes. Wis Maestro, born in September, 1955, is sired by Wis Symbol, a double grandson of Weber Burke Cyclone. Symbol is by Wis Leader and out of Wisconsin Venus. The dam of Maestro, Wis Repose, is a double granddaughter of Wis Ideal, the All-American, Silver Medal Production son of Weber Burke Cyclone. Cyclone thus appears behind each of the four grandparents, and he, in turn, is inbred, being the result of mating Wisconsin Admiral Burke Lad back to one of his own famous Excellent daughters, Weber Burke Pride. Cyclone, used only in the Green Bay herd and lost when he was only three years of age, has already had a profound influence on the breed.

Wis Symbol, the sire of "Maestro," is now in heavy service at Green Bay after being on lease in the Gray View herd of Harvey A. Nelson and Sons, Union Grove, Wisconsin, where two of his sons are in service. One, Gray View Sky Liner, out of the Excellent — three times All-American "Skyanne," was the first prize senior yearling at the 1956 Wisconsin State Fair, where the Symbol junior get also placed second.

One of the early foundation purchases for the Osborndale herd came from the Wisconsin State Reformatory, the prolific brood cow, Lady Ormsby Fobes Educator. She was sired by a son of Sir Pietertje Ormsby Mercedes 37th from Wisconsin Fobes 3rd and out of a direct daughter of Sir Bess Ormsby Fobes. "Lady Educator" made 1041 lbs. fat with 4.1% test at Osborndale and provided two of that institution's most successful herd sires in addition to four daughters, two with 936 and 992 lbs. fat. Approximately 65% of the pedigrees in the present Osborndale herd carry "Lady Educator" in their family charts. Osborndale and the Wisconsin State Reformatory are the two largest breeding establishments in the country concentrating the inheritance of Sir Bess Ormsby Fobes (one of the two sons of Wisconsin Fobes), so the new "Maestro" bull should be an excellent "nick" in the Osborndale herd.

Notes From a Recent Visit

Starting service at Osborndale last month, "Maestro" is expected to become the successor to the throne now held by 12-year-old Sir Bess Ormsby Burke Fobes, the Excellent - Gold Medal senior herd sire. The "Fobes" daughters now in the milking line are large, rangy, sharp cows just reaching their mature years. Their sensational production with their first, second and third calves does not appear to have strained their strongly attached, quality-looking udders. The first 20 to finish official test at Osborndale have the actual average of 18,683 lbs. milk, 4.1%, 770.8 lbs. fat at an average age of 3y 4m. Four have now finished 5-year-old records with 1046, 1007, 907 and 830 lbs. fat, respectively, every one of them testing over 4%. "Fobes" carries 13 crosses to Sir Bess Ormsby Fobes and 33 to Sir Pietertje Ormsby Mercedes. He now has a total of 55 daughters at Osborndale.

Many more good records are now in progress under the competent care of herdsman Hans Jensen. The highest record daughter of "Fobes" is again going over 1000 lbs. after dropping a son of inbred twins by her own sire. A daughter of Osborndale Ty Vic is also heading for a four-figure record. One of the fine group of Clyde Hill Royal daughters, a 4-year-old, is currently milking over 100 lbs. a day after making 700 on 2X as a 3-year-old.

Since my last Osborndale visit a whole new generation of animals has taken over the milking barn, but a few old-timers continue to produce. We noted particularly a 15-year-old daughter of Osborndale King Ormsby with 849 lbs.; a 14-year-old daughter of Sir Bess Ormsby May 2d, Gold Medal former herd sire; and of course the two great 13-year-olds, Quality Fobes Abbekerk Gay and Quality Fobes Nebraska Gwen (E), Gay with two 1100-lb. records. There are a half a dozen daughters left by the "Roxanne" bull, one by the Gold Medal Osborndale Sir Oliver Ormsby King, and several by Osborndale Debonair. Most of the calves were sired by Fobes (a good number of them inbred, from about a dozen sire-to-daughter matings) and by Osborndale Ivanhoe, one of three junior sires out of the "Gay" cow.

W.T.P.

SHIPMENT OF CANADIAN HOLSTEINS TO MEXICO RESUMED

Shipments of purebred Holsteins from Canada to Mexico, which were interrupted during the heat of the Mexican summer, have now been resumed, with several hundred head moving each month. The selections are being made by Dr. Ruben Fernandez, Mexican Live Stock Commissioner, and arrangements are being made through Richard Schleissner, Jerseyville, and Hays Limited, Oakville. The Mexican Government, with the aid of the principal bank of that country is purchasing several thousand head of Canadian Holsteins over a period of a year or two, these to be supplied to Mexican farmers to improve their stock. —HFAC

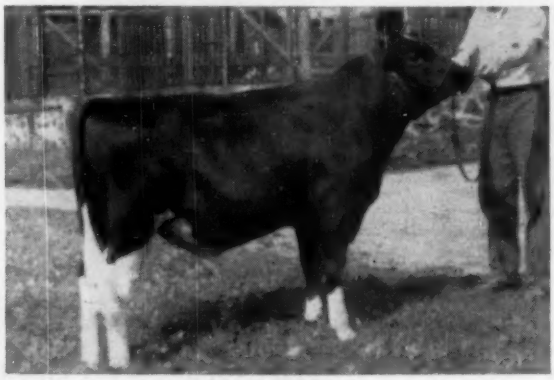

WIS MAESTRO
Snapped at 10 months of age, shortly after his arrival at Osborndale this summer.

SURGE

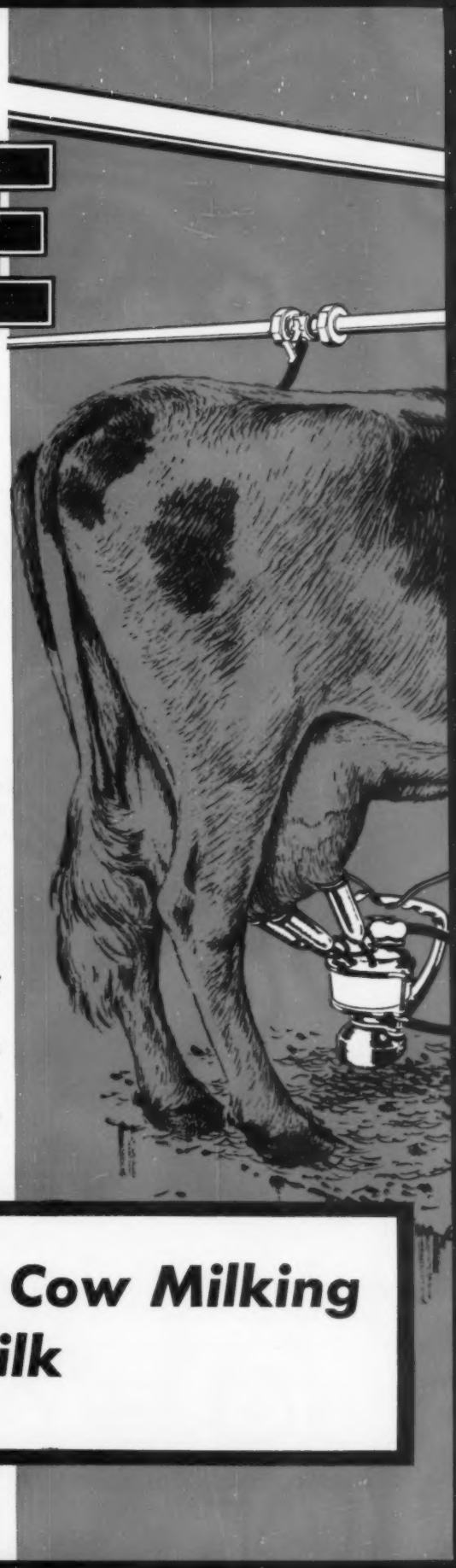

An Extra Pint Per Cow Per Day

Over a long span of years many Surge Users in many places and under many conditions have reported that Surge TUG & PULL milking did give them an extra pint per cow per day.

If you figure a pint as a pound, that is a lot of extra pounds per cow . . . year after year.

That little extra pint runs into milk and it runs into money.

That extra pint makes your cows worth more.

Just a little better Cow Milking gets a lot more Milk

Up to NOW...

Nobody has thought up a way to milk cows that excells Genuine Surge Downward and Forward

TUG & PULL

Surge TUG & PULL holds the teat cups down where they belong so that they don't creep up and shut off the flow of milk.

The milk flows freely . . . you don't have to be there to bear down on a claw; udders remain in better condition . . . production climbs.

Your neighbors will be glad to tell you and show you what kind of milking job they are doing with the Surge.

The SURGE Bucket Milker has long been used by many races of men on many kinds of cows in many countries. It established the real value of Genuine Surge TUG & PULL.

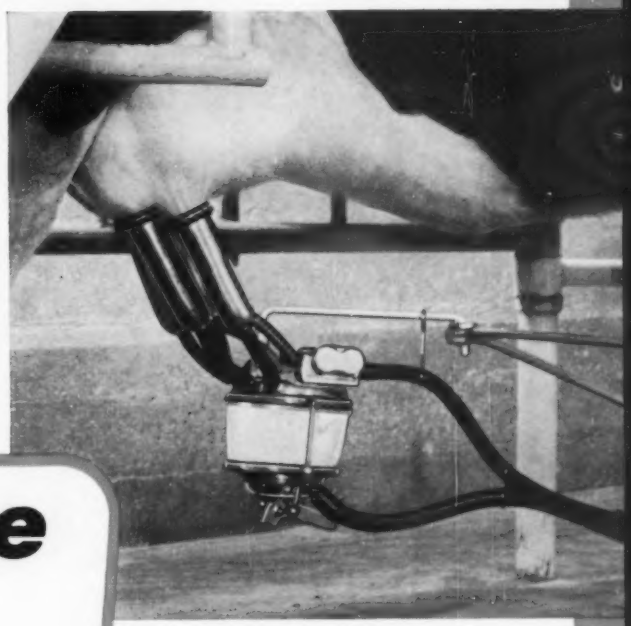

The SURGE Siphon Breaker Cup for Milking Parlors

Genuine Surge TUG & PULL plus VISIBILITY

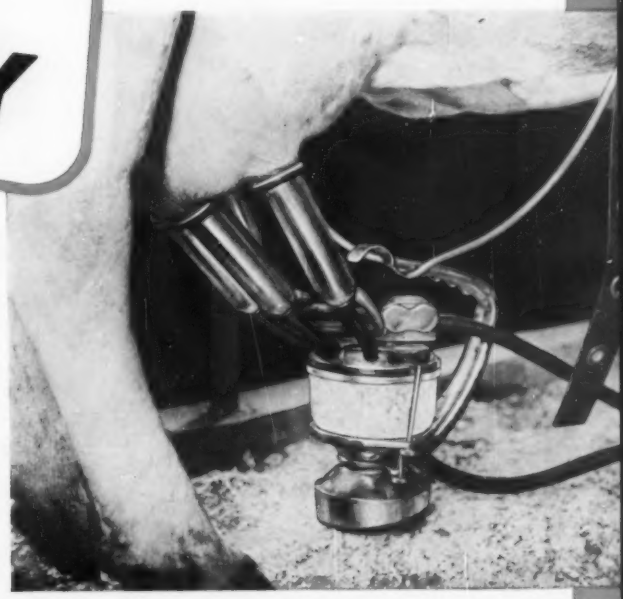

The SURGE Surcingle Breaker Cup for Stanchion Pipe Lines

When it comes to

PIPE LINE MILKING

Your Surge Service Dealer is Priceless

Even with bucket milking, the Surge Service Dealer is a very valuable man to you . . . year after year he tries to get to your farm before you need him.

When you need him right now he usually gets there and he knows what to do when he does get there. He has had a lot of training and a lot of experience.

No matter what kind of Pipe Line Milking you install — whether you install claw-type blind milking or Surge TUG & PULL VISIBLE milking — a day will come when you will need a serviceman who knows his stuff—if your milker bears the Surge nameplate, that man who knows his stuff will be your own Surge Service Dealer.

Organized Surge Service is mighty valuable to you when you put the milk into a bucket . . . it is worth even more the day that you begin to put the milk into a pipe line.

Copyright 1956 Babson Bros. Co.

SURGE

BABSON BROS. CO.

2843 W. 19th Street • Chicago 23, Illinois

ATLANTA • KANSAS CITY • SACRAMENTO • SYRACUSE • HOUSTON
MINNEAPOLIS • SEATTLE • TORONTO

The HAMER DISPERSAL

50 Registered Holsteins

TUESDAY

OCTOBER 23

IN THE SALES PAVILION — DAIRY CATTLE CONGRESS GROUNDS

WATERLOO — IOWA

A VERY CHOICE FARMER-DAIRYMAN HERD

FOUNDATION FROM THE NATIONALLY KNOWN HERD OF HIS BROTHER, ORVILLE HAMER

15 COWS and HEIFERS

bred artificially to **Gerart Bess Lochinvar Prince,** a Gold Medal sire that had an increase of 144-lbs. F. (4%) which made him Iowa's high index sire of 1954.

SELLING —

30 COWS AND HEIFERS now fresh with calves at side or due to freshen before February 1. 12 of these are 2-year-old heifers now springing.

16 HEIFERS from 3 to 6 months old.

5 BULLS including the five year old herd sire pictured below that is now being proven. Four service age yearlings from high record dams . . . **Many baby calves.**

FEATURING

In DHIA—15 cows from 350 to 673 F. Averaging 452 F in 1955
15 Daughters of cows from 500 to 700 lbs. F.

ENTIRE HERD BUILT AROUND THE BREEDING OF PABST ROAMER DEAN WALKER LAD, EX-GM — four daughters sell as 4-year-olds, two over 500-lbs. fat with first calf 2-year-old records — 20 granddaughters selling, also grandsons.

HE HAS 4 DAUS. and 20 GRANDDAUGHTERS SELLING

PABST ROAMER DEAN WALKER LAD (EX-GM)

All-American 2-year-old 1949 — Member All-American Produce, 1948 — Member All-American Get, 1952.

Sire of All-Americans and 1st Jr. Get at National Dairy Show, 1953. Full sister All-American with 850 F. His son is sr. herd sire in the Hamer herd and selling.

He has 4 daughters selling— 2 over 500 F at 2 years.

He has one granddaughter selling.

He has 3 grandsons selling from high record dams.

HE SELLS WITH 15 DAUGHTERS AND 3 SONS

WALKER SKYLARK ROAMER

The sr. herd sire—son of Pabst Roamer Dean Walker Lad, now being proven at 5 years. 1st prize sr. yrlg. and 2-year-old, Waterloo District B & W Sh., '53 and '54.

Has 15 daus. and 3 sons selling.

His own dam over 612 F. at 3y 3X.

Entire herd officially calfhood vaccinated T. B. Accredited herd—All Bang's tested over 30 mos. old.

5 DAUGHTERS AND 2 SONS SELLING

SIR BESS BURKE DORA LAD

Sr. herd sire in the G. F. Walters herd at Waterloo. Son of Pabst Roamer Dean Walker Lad and Bess Skylark Ormsby Dora, EX, All-Am. 3-year-old, 1946, Nat. Ch. 4-year-old with 1064 F. 4.1% 3X.

She is the dam of the $20,000 Osborndale-Walters sire, Sir Bess Burke Ormsby Fobes, EX-GM. "Dora Lad's" offspring have been consistently good winners in Iowa shows.

AUCTIONEERS: Harvey Swartz Waukesha, Wis.; Vargason & Kivell, Oelwein, Iowa.

WRITE FOR CATALOG TO — — —

CLAUDE E. WYLAM, Waverly, Iowa

C. J. HAMER, Owner — R. F. D. — Waterloo, Iowa

TYPE + PRODUCTION = BUYER SATISFACTION

MEET THIS KIND AT THE MAPLE UNIT SALE

TUESDAY **OCTOBER 23 -** **1:00 P. M.**

NEWS—On September 18th, 1956 a daughter of **Lonelm Texal Antony purchased in a** Maple Unit Sale, was **Grand Champion** female **at the Eastern States Exposition. For her** new owner she classified **Excellent,** made over 22,000 lbs. last year and is headed for 25,000 lbs. on present lactation. In the Maple Sale, this cow sold for $600 — you can buy others of equal potential at the **Hays Sale Arena, Oakville, Ontario on October 23rd.**

The sensational Peel Grand Champion —

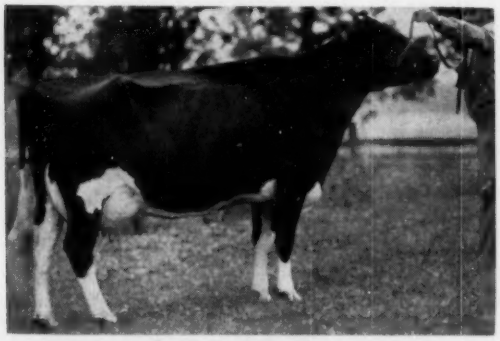

The Sensational Peel Grand Champion

SILVIA PABST TEXAL — "Best Udder" winner & Grand Champion female, Peel B & W, 1956. Neither classified nor tested, she comes from a great family, and will be shown at the Royal.

A real prospect will be the 2-yr-old "Highcroft" daughter from a maternal sister of "Silvia" sired by Bond Haven R. A. Maple, due January 1st to a son of Spring Farm Fond Hope . . . Here is a real "flyer" —

ROWANCROFT FAIRY — Doubtless the best 4-yr-old show prospect by "Highcroft" we have yet seen. It is regretable sufficient time was not at hand to have this great young cow join the Ontario exhibit to the Chicao International. Will be fresh before Sale to Lonelm Texal Govenlock (EX.).

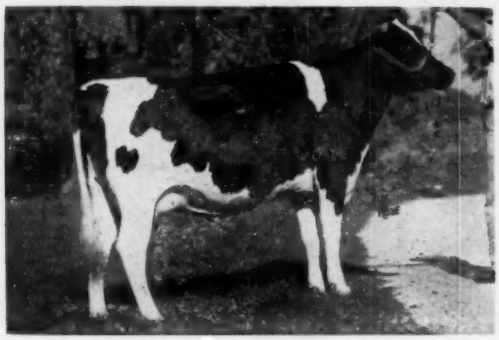

PATHFINDER PATRICIA TEXAL (Selling)
A March 1952 daughter of Lonelm Texal Highcroft (EX) with a solid pedigree due shortly after sale to Romandale Re-Echo Monarch. She comes from the time-tested herd of Morley Watson, Burlington and represents the standard set for the 1956 Maple Sale.

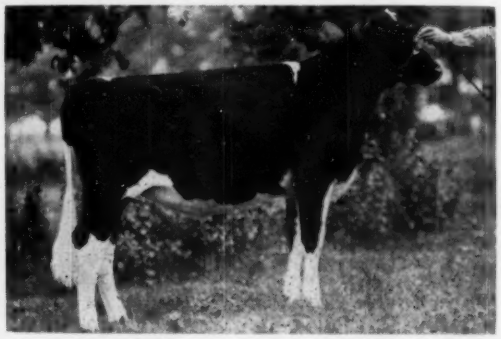

WILLA ABBEKERK MAPLE
1st Senior Heifer Calf & Jr. Champion, Peel 4-H Show, 1956. A great show heifer by Bond Haven R. A. Maple — sire of the All-Canadian heifer calf 1955 who sold through the Maple Sale. There are 12 daughters of "Maple" selling, while 8 others carry his service.

Write NOW for Catalogues to:

HAYS FARMS LTD., Sale Managers — Box 470 — OAKVILLE, ONT.

EASTERN ONTARIO CATTLE BREEDING ASSOCIATION

First Annual Eastern Ontario Unit Sale

SATURDAY OCTOBER — 13 STARTING AT 1:00 P. M.

OTTAWA COLISEUM OTTAWA, ONTARIO —

50 Females Selling — Rich Rag Apple Breeding

MANY FROM LISTED HERDS

FRESHENING AT TIMES SUITABLE TO BUYERS' REQUIREMENTS

PRACTICALLY ALL BACKED BY R. O. P. TESTING AND TYPE CLASSIFICATION.

SECOND AND THIRD CALVERS CLASSIFIED GOOD PLUS OR VERY GOOD.

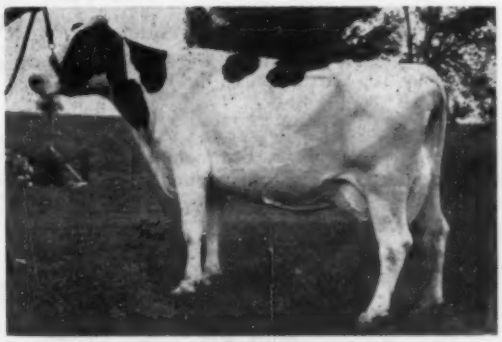

RIVERDOWN RAG APPLE MOLLY (EX)
4y - 335d - 2X 18,648 M 4.3% 801 F.
Dam of two heifers selling in sale

Daughters of such richly bred Unit sires as —

* **Montvic Rag Apple Duke (EX)** — a son of Montvic Lochinvar out of Montvic Bonheur Emily (EX).
* **Maple Nook Rag Apple Master (VG)** — a son of Montvic Rag Apple Master (EX) out of Montvic Empress Doreen (VG) with over 1000-lbs. F.
* **Eglantiers Rag Apple Pabst (EX)** — a son of Montvic Rag Apple Ajax (EX) out of Centre View Dutchland Daisy (VG) with 22,458 M 868 F. 3.86%.
* **Ottawa Dijax Dude (VG)** — sire of senior get of sire, best uddered cow, Res. Senior and Res. Grand Champion, C. C. E., 1956.

— And many other unit sires that have done a good job.

— **The cattle in this sale have been selected to satisfy the buyers.**

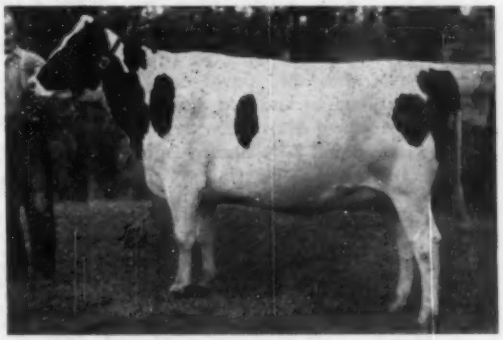

SHADYBROOK SOVEREIGN PEACH
One of several heifers selling by the sire, A.B.C. Peach Sovereign (EX) from a VG daughter of Elmcroft Monogram Duke.

FOR CATALOG WRITE
HAYS FARMS LTD.,
OAKVILLE, ONTARIO

Ed Timmins, President - Dr. R. G. Smiley, Manager - Hilton Nussey, Herdsman

— KEMPTVILLE, ONTARIO —

TEXAS (from page 64)
very worthy representatives of the breed in Texas. Senior and grand champion bull was the well known campaigner Pine Arbor Walker Fobes Dean, one of the Carrington Farms' herd sires. He will be remembered as an All-American winner as a junior yearling. Junior champion was the Donaho senior yearling bull, S R D Advancer President. He was also made reserve grand champion. He is a son of Hickory Creek Advancer, whose young sons and daughters did very well for Mr. Donaho. Included in addition to the junior champion, are the first and second prize Aged Bulls in the class of 11 entries, and also won the junior Get of Sire.

Senior and grand champion of the female section was the winning Aged Cow, Highfield Ty Natoma, who was also the Best Udder winner. She also has won many previous honors for Mr. Carrington. Reserve grand champion was another Carrington entry, Dondell Emperor Golden Girl, winning three-year-old, who was purchased by Mr. Carrington in the Pan-American Sale last year.

The January heifer calf went through to the junior championship for females. This was Carrington Treasuered Echo, an exceptional white calf, sired by Franlo Gen Treasure Model. She later teamed up with West Mount Fond Inez the second prize senior yearling heifer to win the Produce. The dam, Tree Tops Korndyke Echo is one of the valued cows at Carrington Farms.

In summary, Carrington Farms won nine firsts and three seconds; S. R. Donaho, Jr. four firsts; and four seconds; G. E. Holliday, Hico, two firsts and three seconds; Dr. David Smokler, Dallas, one first and two seconds, Clyde E. Rupp, Falfurrias, one first and one second and E. S. Bradly, Dublin, one first. Richmond Hales, Canyon, had a second and three third prizes.

The local arrangements at the Dublin Fairgrounds were excellent and the show and sale received the finest sort of cooperation from the local Chamber of Commerce. National Fieldman, Dean Skogman was also helpful throughout both events.

Junior Activities

Junior breeder participation in the show was held down by the fact that this was the first week of school. Only three junior exhibitors participated with animals, the championship going to the three-year-old heifer, Holtex Augusta Rag Apple shown by Henry Stevens, Dallas. There were ten junior judging teams in competition that attracted wide interest. The Dublin FFA team, coached by Vernon Gibson, won first and the Mullin FFA second. Jarrell Harris of the Stephenville Junior FFA team was high individual.

Social Evening

A fine crowd attended a dinner Friday evening in the new auditorium at the fairgrounds. C. E. Leatherwood, president of the Dublin Chamber of Commerce presided. State President Richmond Hales, responded to the welcome of the Chairman and the Mayor. A talk on "Texas Dairying Opportunities" was given by Jim Boswell, agricultural consultant of the Austin National Bank. Dean Skogman, National Fieldman, gave a talk on Holsteins which was the high spot of the evening. He later made the commentary in the Parade of Champions. Judge Hobart McVay was presented a certificate of Honorary Citizenship by Joe Carrington and a "Texas" hat by "Si" Evans in his inimitable style.

Following are the top awards in the show:

Bull Calves (11)
1. S R D Advancer Imperial 1265079, S. R. Donahue, Floresville; 2. S R D Advancer Ideal 1262630, S. R. Donaho; 3. Carrington Progressor Jim 1280240, Joe C. Carrington, Austin.

Junior Yearling Bulls (3)
1. Delataft Double Fond Hope 125-8586, Joe C. Carrington; 2. S R D Poco Bueno 1249714, S. R. Donaho! 3. Deep Fork Count Triune 1256951, F. L. Gerhart, Dublin.

Senior Yearling Bulls (1)
1. S R D Advancer President 1241427, S. R. Donaho.

Two-Year-Old Bulls (1)
1. Texans President Burke Admiral 1219149, E. S. Bradley, Dublin.

Aged Bulls (1)
1. Pine Arbor Walker Fobes Dean 1070839, Joe C. Carrington.

Senior & Grand Champion Bull:
Pine Arbor Walker Fobes Dean 107-0839, Joe C. Carrington.

Junior & Reserve Grand Champion Bull
S R D Advancer President 1241427, S. R. Donaho

Heifer Calves (9)
1. Carrington Treasured Echo 4218-151, Joe C. Carrington; 2. S R D Advancer Lottie 4086217, S. R. Donaho; 3. Waldup Hickory Creek Princess 412-6722, Richmond Hales, Canyon.

Junior Yearling Heifers (8)
1. S R D Advancer Faith 4013277, S. R. Donaho; 2. Rag Apple Treasure 409-3936, Joe C. Carrington; 3. Jurney President Adaline Hope 4203438, Wyette D. Jurney, Dublin.

Senior Yearling Heifers (Dry) (5)
1. Phyllis Inka Pabst Walker 398-5937, Joe C. Carrington; 2. Westmount Fond Inez 4219906, Joe C. Carrington; 3. Johanna Springrock Defender 409-9862, Richmond Hales.

Junior Champion Female
Carrington Treasured Echo 4218151, Joe C. Carrington.

Junior Get of Sire (3)
1. Junior Get of Hickory Creek Advancer 1203158, S. R. Donaho; 2. Junior Get of Pride Roamer Comet Pabst 119-0886, Clyde Rupp, Falfurrias; 3. Junior Get of Curtiss Candy Dandy Lou 109-3109, G. E. Holladay, Hico.

Aged Cows (8)
1. Highfield Ty Natoma 3349766, Joe C. Carrington; 2. Holtex Rag Apple Lady 3571487, D. G. Smokler, Dallas; 3. Border Model Princess J. D. 2848321, S. R. Donaho.

Four-Year-Old Heifers (2)
1. Holtex Pabst Ann 3570931, David G. Smokler; 2. Bosque Lady Ormsby 3494037, G. E. Holladay, Hico.

Three-Year-Old Heifers (9)
1. Dondell Emperor Golden Girl 366-3600, Joe C. Carrington; 2. Fairfarm De Kol Della 4067511, D. G. Smokler, 3. Bollman Piebe Pearl Ormsby, Clyde Rupp.

Two-Year-Old Heifers (7)
1. Eliza Jane Fond Hope 3889006, Joe C. Carrington; 2. Hales Inka De Kol Princess 4045914, Richmond Hales; 3. Givoux Sue Patsy 3973959, Dean Bradley, Dublin.

Senior and Grand Champion Female
Highfield Ty Natoma 3349766, Joe C. Carrington.

Reserve Grand Champion Female
Dondell Emperor Golden Girl 3663-600, Joe C. Carrington.

Dairy Herds (3)
1. Clyde H. Rupp, 2. G. E. Holladay, 3. E. S. Bradley.

Best Three Females (2)
1. G. E. Holladay, 2. S. R. Donaho.

Get of Sire (1)
1. Get of Curtiss Candy Dandy Lou 1093109, G. E. Holladay.

Produce of Dam (5)
1. Produce of Tree Tops Korndyke Echo 4116538, Joe C. Carrington; 2. Produce of Neshonoc Creator Burke 2986608, G. E. Holladay; 3. Produce of Inka Canary De Kol Letta 2965928, Richmond Hales.

Best Udder (7)
1. Highfield Ty Natoma 3349766, Joe C. Carrington; 2. Dondell Emperor Golden Girl 3663600, Joe C. Carrington; 3. Fair Farm De Kol Della 4067511, David G. Smokler.

NORTHERN VIRGINIA BLACK & WHITE SHOW

The Northern Virginia Black & White Show was held at Prince William County Fairgrounds, Manassas, Virginia on August 15th, with J. Homer Remsberg of Locvale Farms, Middletown, Maryland as the judge. There were some 89 animals paraded for Mr. Remsberg. Placing was by the Danish System with a 1st place animal picked from each of the blue ribbon groups.

Following are the 1st place animals in each group:

In Jr. Heifer calf class; 1st place went to the calf shown by Jimmie Eustace, Catlett, Virginia.

In Sr. Heifer calf class: 1st place went to the calf shown by Joan Shepard, Nokesville, Virginia.

In Jr. Yearling Heifer Class: 1st place went to entry shown by Lonnie Wood, Nokesville, Virginia.

In Sr. Yearling Heifer class: 1st place went to Entry of J. W. Eustace, Catlett, Virginia.

In 2 to 3-year-old class: 1st place went to cow shown by J. W. Eustace, Catlett, Va.

In the class for 3-year-old and over: 1st place went to cow shown by Wm. Harrison, Chantilly, Virginia.

The Grand Champion of the Open Show was the very nice young cow from 2 and 3-year-old group and shown by J. W. Eustace, Catlett, Va.

The Champion 4-H animal was shown by Billy Harrison of Chantilly, Virginia. She was later made Reserve Champion.

In the Bull classes. 1st place in 4-month and under 1 year bull calf class went to the bull calf, Flatlick Gerben Design, shown by Margie Ann Sutphin, Chantilly, Va. and later made Reserve Champion.

In class for bulls 2-years-old and over: 1st place went to Madcap Supreme, ex-

(Please turn to page 76)

AN EASTERN NEW YORK DISPERSAL, NEAR PINE PLAINS, DUTCHESS COUNTY

• William F. O'Brien Dispersal •

PINE PLAINS, N. Y. — Monday — OCTOBER 22

Near Pine Plains, in Village of GALLANTINVILLE, N. Y., just off Route 82.
At the Farm - Lunch Available - Sale at 11:00 a. m.

75 Registered Holsteins

Bang's Certified & Vaccinated, T. B. Accredited, pregnancy examined, mastitis tested, ELIGIBLE FOR ANY STATE.

35 MILKING AGE ● 15 BRED HEIFERS ● 2 BULLS ● BALANCE YEARLINGS & CALVES

A High Producing, Fall Freshening Herd
1954-55 DHIA Avg.: 2X 11,990 milk 3.7% 440 fat
Doing as well or better this year.

The Two Bulls — These Herd Sires

FERNBROOK FOBES FOUNDER
1213062 — Born Jan. 1, 1953
10 Daughters Selling — 19 Bred to Him

By WINTERTHUR ZEUS FOBES FINIS, who is an own son of Pabst Wint. Zeus (EX-GM) and from one of the top Winterthur families. His dam is a daughter of the proven SMP Sire, Wint. Fobes Select Deacon, giving him two close crosses to P O F 14th (EX-GM). She has records at 2 and 3 years of 539 and 542.7 fat, 4.05% average test, HIR.

CASHMAN GRACIOUS FOBES
1214652 — Born Aug. 24, 1953
26 Head Bred to Him
A SELECTED PEDIGREE BULL

By CASHMAN GRACEFUL MISTER, $9200 son of Dunloggin Mistress Gracious ($10,000). His dam is a $2000 granddaughter of Sunbeam Pride Transmitter with three records from 712 to 754 lbs. fat — truly royal breeding.

30 Daughters of STANVER HONOR PRINCE

— His Sire —

His sire is CASHMAN HIGH HONOR, who sold in the Eastern New York Club Sale in 1946 for $1550 — he by Carnation Hilight and from the 950-lb. 3y Lauxmont Admiral Honor Girl.

13 Head from 503 to 595 lbs. fat 2X
10 Head from 401 to 497 lbs. fat 2X

— His Dam —

A Pulver bred daughter of the all-Carnation proved bull, Stanver Governor Ormsby Joe. She started in HIR at 4y 7m — look at her records:

4-7	315	2X	17,324	3.6	644.4
5-8	337	2X	17,791	3.5	631.0
6-10	326	2X	18,240	3.7	671.5
7-10	291	2X	16,942	3.7	629.3
8-10	312	2X	15,445	3.7	564.8
9-11	317	2X	15,885	3.7	587.2
11-0	334	2X	16,205	3.6	579.2
12-0	325	2X	13,788	3.5	477.9

131,620 lbs. milk 2X in 8 lacts. — five 100,000-lb. sisters listed in Vol. 12.

His Daughters Selling Have Records to 575 Fat (3½y - 2X - 292d)
24 Born from 1952 through 1954

- A 487-lb. daughter of Dean Rag Apple Ormsby from a daughter of Creston Rag Apple King.
- An exceptionally nice lot of heifers (those old enough bred for this fall) by the Fernbrook sire.
- Several good record young cows by home bred sires.
- A 551-lb. 4-yr-old daughter of Pebble Beach Prince Kate.
- A 526-lb. daughter of Clovercourt Ormsby Royal Bland.
- 37 HEAD DUE BY THE FIRST OF DECEMBER!

300 ACRE FARM FOR SALE PRIVATELY

Very pleasant home, all farm buildings, and 300 acres (all but 20 acres tillable). All buildings modern and in good condition.

Some Equipment Selling

Steinhorst bulk milk tank and Surge 4 unit milker (1 oversize unit) sell. Also 7500 bales timothy & clover, some oats and baled straw.

WILLIAM F. O'BRIEN, Owner
PINE PLAINS, N. Y.

R. AUSTIN BACKUS, INC.
SALE MGRS. — MEXICO, N. Y.

YORKSHIRE

"Champion Bacon Hog of the World"

Few registered Yorkshire 6-week weaning pigs $15; 10-weeks $35 for 4-H boys' and girls' work. Young bred gilts $75.

BANCROFT ACRES
9466 W. Miller Road
Swartz Creek, Michigan

MAC-RÄ

Size 2¼" x 3½" 3/16" Thick

PREMIUM NECK TAGS DO THE JOB BETTER COST NO MORE . . .

BIG BOLD 1⅝" HI DEEP ENGRAVED NUMBERS

2 Kinds-Aluminum or Nylon Same size, shape and price

NYLON TAGS—Come in four colors—White, Yellow, Red and Blue . . . State color wanted

ALL TAGS NUMBERED 1 TO 999

Tags - Nylon or Aluminum	ea.	$ .50
1/0 Chain, plated, 40' long	ea.	.50
Key ring fasteners, plated	ea.	.15
One to twenty-four chains, complete	ea.	$1.15
Twenty-five and over chains, complete	ea.	$1.00
Sample - chain, ring & tag		$1.00
EZee on/off Pliers		$1.00

½ price with 25 complete chains

Free— Write for illustrated price list

ALL ORDERS POSTPAID

Check with order please Canada add 10%

WE ARE AS CLOSE AS YOUR MAIL BOX

MAC-RÄ COMPANY

427 State Street P. O. Box 878
Santa Barbara, California

COTTONSEED MEAL IS THE FAVORITE SUPPLEMENT *because*

EXPERIENCE
proves its value

RESEARCH
proves it is needed

EFFICIENCY
of its protein and phosphorus specifically supplements deficient forage, roughage and grain

ECONOMY
results because it supplies needed nutrients at the lowest cost

Educational Service

NATIONAL COTTONSEED PRODUCTS ASSOCIATION, INC.

618 WILSON BLDG. • DALLAS, TEXAS

N. VA. **(from page 74)**

hibited by Ted Sheppard. This bull was later Grand Champion of the Show.

In Get of Sire: 1st place went to Get of Flatlick Pabst Fobes, exhibited by Margie Ann Sutphin.

In Produce of Dam: 1st place went to Produce of Burnley Veeman Homestead Hattie, exhibited by Lillian Smith, Nokesville, Virginia.

In cow and daughter class: 1st place went to the entry of Lillian Smith from Nokesville, Virginia.

—Thomas B. Bentley, National Fieldman.

FIELD DAY AT CARRINGTON FARMS

Some 250 Holstein enthusiasts from over the entire State of Texas were present for the 3d annual Holstein Field Day held at Carrington Farms on August 30, 1956 from 4:30 p. m. to 9:30 p. m.

This included not only breeders but many dairymen who are converting over to Holsteins (and who were anxious to find out more about the breed and the handling of them) as well as County Agents, Vocational Agricultural teachers, bankers, Chamber of Commerce officials (from several towns), Fair officials from several fairs and representatives from 3 Colleges—Texas A & M, Southwest Texas State Teachers College and the Abilene Christian College—as well as other interested parties.

The early part of the afternoon was devoted to "visiting and talking," with a couple of conducted tours over the Carrington Farms. A junor judging contest, conducted by A. M. Meekma of Texas A & M College, was won by the Travis County 4-H team and Holstein tie clasps were presented by the Mid Tex Milk Producers Dairy Princess. S. R. Donaho Jr. of Floresville won the Adult Judging Contest with a score of 94.

Dr. I. W. Rupel of Texas A & M College and S. R. Donaho, Jr. of Floresville each made short talks with Mr. Donaho emphasizing the Black and White Show and Sale to be held the following week. There were introductions of the many state and county as well as school officials and others present followed by a talk by Jack Kay, Manager of the Carrington Farms, on Farm Management. The main talk of the evening was given by Dr. C. M. Patterson, Extension Veterinarian of Texas A & M College, on Brucellosis.

While the Field Day was sponsored by the Holstein Friesian Association of Texas as one of the projects designed to better bring Holsteins to the public on a local level, a local committee was also set up.

During the conducted tours, not only were the various Holstein cattle displayed but management through efficiency of buildings and equipment was stressed. Particularly brought out were those items which were labor saving, such as the self feeding silo, self feeding hay barn, etc. but which were conducive to better care of the animals (such as the oat growing (Herbagere) room where the green feed during this drouth was grown for the entire milking herd; the sprinkler system for the holding lots (run at practically no cost as it utilized the water from the tank cooler), etc.

The show barn, where the 12 head to be shown this fall were tied, was one of the main points of interest. This was possibly not as much from the standpoint of the type of cattle displayed as from the production signs hung over each animal—which showed an average of 608 lbs. butterfat (including 2 first calf heifers which one had only 240 days). This showed a close correlation between type and production that was an answer to some who had first been uninterested in seeing the show animals—but only the "ones who were giving milk."

The idea of the Dairy Bar that went over so well in Wisconsin at the Pabst Farms during the B & W Show which was a part of the National Convention, was tried out during this Field Day—with a great deal of success. The local cheese producers and distributors as well as the creameries (who had donated the milk products) were well pleased with the reception. Gladys M. Shearer, Editor Texas Holstein News.

NEW HIGH FOR DHIA COWS

DHIA cows again established an all-time high production record in 1955, both in average milk and in fat production and with the largest number of cows on test in the history of this program. In 1955 1,333,866 averaged 9,502 lbs. milk, 375 lbs. fat. The year 1954 was the best preceding year with 1,311,698 cows averaging 9,363 lbs. milk and 372 lbs. fat.

California again has the highest averages for both milk and fat and the largest number of cows on test with 176,893 cows averaging 10,417 lbs. milk, 417 lbs. fat. New York with 124,165 cows, was the only other state averaging over 10,000 lbs., the figure being 10,160 lbs. milk, 384 lbs. fat. Second highest state for average fat production is the state of Washington in which 34,598 cows averaged 9,647 lbs. milk, 408 lbs. fat.

Watch For - SENSATIONAL ANNOUNCEMENT

ABOUT THIS WONDER COW - LATE IN NOVEMBER

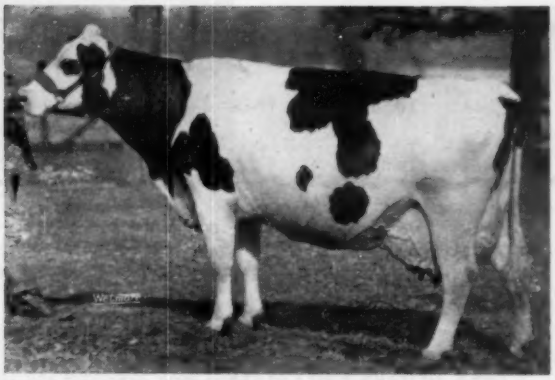

HAVEN HILL CRESCENT GEWINA COUNT

Excellent — 93 Points

365 ds.	**3X**	**7y**	**27,953**	**3.8**	**1069.1**
	(12th place on 1955 Honor List)				
305 ds.	**3X**	**7y**	**25,042**	**3.8**	**957.8**
	(2nd place on 1955 Honor List)				
365 ds.	**2X**	**5y**	**24,739**	**3.9**	**963.0**
	(Ill. state leader — 2nd on 1953 Honor List)				
365 ds.	2X	3½y	17,584	4.1	716.
	(2nd high in Ill. for age)				
365 ds.	2X	2½y	15,679	3.7	582.

— HER DAUGHTER —

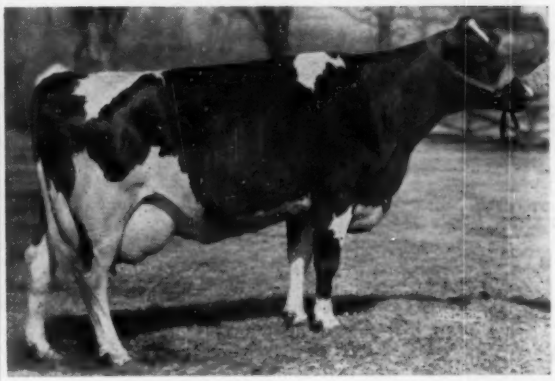

← ROCK RIVER BURKE GEWINA (VG)

Now Finishing with over 1100-lbs. F.

She is a daughter of the SMT sire, Milkman Burke Director.

Haven Hill Crescent Gewina Count is a daughter of the SMP sire, Crescent Beauty Montvic, son of the Excellent, Crescent Beauty Jule Margaret. Her dam, a daughter of Pabst Sir Paul Count, made in DHIA and on HIR, 4,305 F. and 103.635 M. starting at six years. H. H. Crescent Gewina Count has a young son, Rock River Count, sired by our Budd Farm Master Duke (son of Budd Farm Lauxmont Master and Dunloggin Duchess Anna).

ROCK RIVER FARMS, BYRON, ILLINOIS

Mr. & Mrs. R. B. McLaughlin, Owners — **Richard Chisamore, Herdsman**

The Silver Anniversary Maryland Fall Sale

THE 25th ANNUAL CONSIGNMENT SALE

Sponsored By

MARYLAND HOLSTEIN-FRIESIAN ASSOCIATION

WEDNESDAY, OCTOBER 24 — FAIRGROUNDS, FREDERICK, MD.

10:30 A. M. (Standard Time)

81 HEAD

Carefully Selected From Maryland's Best Herds

19 COWS — All fresh or close by Sale Day

49 BRED HEIFERS — Most of them due at Sale time—a few, later

5 OPEN HEIFERS AND CALVES — good bloodlines and type.

8 BULLS

Carefully selected for popular bloodlines and type—most of them ready for service. All from dams with over 600 lbs. F.

The Sale Committee has worked hard to secure top quality animals in keeping with the event—Our SILVER ANNIVERSARY SALE. We believe we have the finest consignment of animals from the standpoint of popular bloodlines, type and production that have been offered the public in this long established State Sale.

Roll Call of Consignors:

ROLLING KNOLL FARM
D. WAYNE KELLER (4-H)
FREDERICK FRY
A. DOTY & BERNARD REMSBERG
BARRY L. GARTRELL
G. D. MOOMAW & SON
CHAS. F. SMITH
C. RICHARD AHALT
GORDON SMITH
UNIVERSITY OF MARYLAND
HICKORYVALE FARMS
OLIN S. DAVIS, JR.
PAUL C. BARNEY
ADAM MARTIN
WALTER B. COBLENTZ
RAY H. SMITH
LOCVALE FARMS
EDGAR C. VIRTZ, JR.
DAVID GROSSNICKLE
BROOK LODGE FARMS
IRVINGTON FARMS
MD. STATE REF. FOR MALES
HOMER C. GROSS
LESTER DUDROW
WHITE HALL FARM
RICHARD ALLEN KELLER 4-H
EDWIN D. FRY & SON
BOWMAN BROS., (JACK, TOM, & JIM) 4-H
LOGWOOD FARMS
PAUL STOCKMAN
ALLIE MESSER
DANIEL BARE
BETTY V. SMITH
GRAHAM LOVING
THOMPSON FURNITURE CO.
MC DONOGH SCHOOL
CHARTLEY FARMS

MARK THE DATE . . . OCTOBER 24, 1956

MARK THE TIME . . . 10:30 A. M. Eastern STANDARD Time

CATALOGS NOW AVAILABLE — WRITE:

J. Homer Remsberg, Chm. Sale Committee, Middletown, Md.

AUCTIONEER:
R. Charles Backus, Mexico, N. Y.

PEDIGREES:
J. Homer Remsberg, Middletown, Md.

Two HIGH RECORD Entries in the Maryland Fall Sale

ONE IS A SISTER TO THIS RES. ALL-AMERICAN

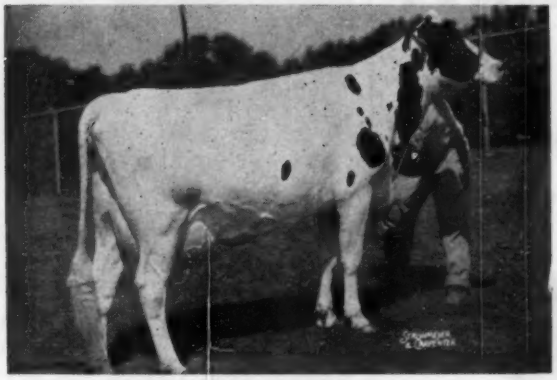

FAIR HILL GOLDEN ALMA 3487126
Reserve All-American 3-year-old, 1955, a daughter of Rolling Knoll Master Cross, whose daughter we have consigned.

Both from 700-lb. 2X Dams!

MD. POND VIEW MASTER CROSS GENL 3960917

Female, Born August 1, 1954

A daughter of Rolling Knoll Master Cross, plus-proven son of Gold Medal Dunloggin Master Stroke now in the Maryland Artificial Breeding Co-op. He sired the Reserve All-American 3-year-old pictured at left.

Her dam is Ormsby Mutual Netherland with the following records:

2-9	343d	2X	16820	641
3-10	365d	2X	19410	716
5-0	339d	2X	18710	739
6-0	305d	2X	17080	675

"Genl" was 2nd as a heifer calf at Montgomery Co. Fair, 1955, and 5th at the Maryland State Fair. She is bred to Springbank Sovereign Statesman, son of Sovereign from the 918-lb. fat Springbank Countess Pauline (VG).

MD. POND VIEW REUBEN DESIGN 1276542 (Male)

Born Mar. 10, 1956, he is a son of Md. Pond View Posch Reuben, full brother to the 801-lb. fat 2X 2-yr-old that was Res. All-American Jr. Yrlg. of 1954; 1st prize 2-yr-old at Maryland State Fair 1955; 1st prize 3-yr-old and grand champion at Western Maryland B & W Show and 1st at Montgomery Co., 1956.

His dam: Bellevue Design Diamond

2y	365d	2X	13930	523
3y	359d	2X	17180	689
4y	365d	2X	20110	720
5y	200d	2X	14700	532

(Present lactation — Incomplete)

Buy Them At Frederick - October 24!

POND VIEW FARM ● **Allie Messer - R. D. 2, Gaithersburg, Md.**

LOCVALE to the Maryland Fall Sale

This Beautiful Young Cow Sells!

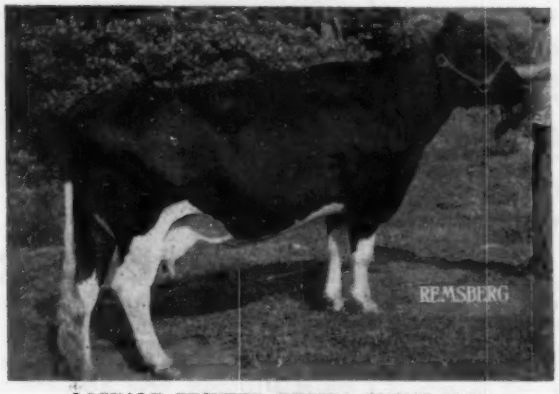

LOCVALE PRINTER REGINA 3313997 (GP)
Pictured in dry form 12 Sept. 1956
4-3 2X 305 12,585 M 3.8 477.9 F.

Her Sire: McDonogh Gold Printer 1014608 (GP)

26 daus. ave. 11,400 M 3.89% 444 F
Now in service at 1st Pa. Artificial Breeding Co-op., Lewisburg, Pa.

Her Dam — Locvale Don Hotsy 2195348

6-7	3X	359	20,048 M	3.9	785.2 F
4-10	3X	365	17,859 M	3.7	666.2 F
Lifetime			116,672 M		4,621 F

6 AR and HIR daughters

Here we offer a beautiful young cow from our great "Hotsy" cow family. **Regina** is one of six (6) maternal sisters including the outstanding Locvale Knight Key, who was sold for $1,700.00 in the 200th Earlville Sale and bought by Harden Farms as a foundation cow where she later produced 848 lbs. fat and 22,708 lbs. milk.

Don't miss this cow — due 21 Oct., '56 (Sale Time) to Shaws D A F Tidy Gold

LOCVALE FARMS

J. HOMER REMSBERG & SONS Cert. - Acc. - Vacc. **MIDDLETOWN, MARYLAND**

A RARE OPPORTUNITY

At Maryland State Sale - Frederick - Oct. 24

To Purchase

2 Bred Heifers and a 15 Month Son of

POND GATE MISTER (VG)

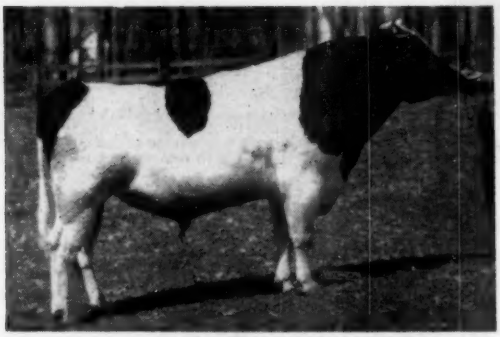

POND GATE MISTER (VG)
Our son of **Pond Gate Famous Missie (EX)** with 996 fat, 4.2%. "Mister's" ¾ sister, **Pond Gate Proud Missie** (VG-89) made 720 fat 4.8% at 4y, 2X.

ONE HEIFER being sold is out of Rolling Knoll Mistress Louise (VG), a 16-year-old daughter of Dunloggin Master Stroke (GM). At 13 years of age Louise made 14,269 4.1% 579.2 in 332d, 2X. The heifer is due at sale time to COLONEL, son of Spring Farm Fond Hope (EX-All-Canadian) from a VG 907-lb. 2X dam. For detailed information about COLONEL see Aug. 4 Herd Sire Issue of the WORLD.

THE OTHER HEIFER is out of a Good Plus high testing NUGGET daughter, whose granddam tested 4.3%. She was a granddaughter of JRAP. This heifer is due at sale time to LOGWOOD MISTER FOBES AGAIN, a son of MISTER out of our Excellent FOBES cow, last year's Reserve All-American.

THE BULL is out of LAUXMONT SAFEMASTER PENOLINA (VG), now 16 years old. She was 2nd in the calf class at Eastern States many years ago. At 10 years PENOLINA made 19428 milk, 690 fat, 357d, 2X. **Her lifetime production is 186,378 milk 6,726.4 fat (SA).**

A Shot of L-O-N-G-E-V-I-T-Y for Your Herd

The full sister to "Old Louise," Rolling Knoll Mistress Lou Posch (EX), 14 years of age, was . . .

UNDEFEATED GRAND CHAMPION THIS YEAR
at all county fairs, Black & White Show, and the Maryland State Fair. LOUISE (VG) and LOU POSCH (EX) won 1st Produce at Maryland State Fair, 1956. These two old matrons have a total lifetime production of . . .

273,606 MILK — 10,390.1 FAT

A **RARE OPPORTUNITY** TO ACQUIRE **RARE BREEDING**
BUY A SHOT OF TYPE - **PRODUCTION** – and - **LONGEVITY** - **ALL IN ONE!**

LOGWOOD FARMS

Reisterstown, Maryland

H. B. MILLHAUSER, Owner — **WM. H. HILL, JR., Manager**

HOOGBOOM QUEEN SCHOOTEN (VG)
2-10 2X 16,612 4.9 806.9 HIR
3-11 2X 17,648 4.9 873.0 HIR
(Both Maryland State Records in HIR) Bred and owned by Whitehall Farm, Cecilton, Md.

HIGH AVERAGE AT WHITEHALL

A high producing herd in a land of high producing herds is that at Whitehall Farm, Cecilton, Md., owned by Mr. and Mrs. Milton M. Brown and managed by Richard S. Sutton.

Mr. Brown purchased Whitehall and its herd in 1947, adding a shipment of Wisconsin Holsteins in 1948. Mr. Sutton became manager in 1951 and the herd finished its first year in HIR in 1952 with 22 head on 2X averaging 14,494 lbs. milk, 518.2 lbs. fat. In 1953 the average on 28 head was 472 lbs., followed by 509.8 lbs. in 1954 and climbing to 15,825 lbs. milk, 573.4 lbs. fat for 26 head in 1955 — all 2X and high in Maryland for that year.

Purchased with the herd in 1947 was Bolton Green Hill Queen 920702, a grandson of Carnation Emperor bred by Harry A. Bolton, Galena, Md. This bull sired a good many high producers, according to Mr. Sutton, among whom is the Whitehall cow, Hoogboom Queen Schooten, who classified 87 as a 2-year-old and is twice a Maryland State Champion. As a sr. 2-yr-old on 2X HIR she made 16,612 lbs. milk, 4.9%, 806.9 lbs. fat, freshening back in 13 months to make 17,648 lbs. milk, 4.9%, 873.0 lbs. fat. She has paternal sisters with over 700 lbs. fat.

The dam of the Schooten cow has four consecutive records over 700 lbs. fat and is the dam of three other top young cows in the herd.

More recent herd sires include a son of McDonogh Gold Rush and a son of Smithland Supreme Champion, and selected Maryland stud bulls have been used. Currently the herd sire is Fran-Will Hillmac Crestmaster 1220623, a son of Hillmac Sovereign out of the Lucifer family owned by William A. Reid, Oxford, Pa. Junior herd sire is a Tull Brothers bred grandson of Hallrose Progressor from the highest record daughter of Carnation Robinhood.

We Proudly Present:

Two of our Six Maryland State Fair Winners

IRVINGTON PRINCESS CAROLINE
First prize 2-year-old, by **Spring Farm Silver King.**

Both Home Bred!

IRVINGTON PROUD CANARY
First prize 3-year-old, and first as a sr. yrlg. in 1954. By **Sutten Oaks Pride Borba.**

FOR YOUR APPRAISAL:

Our Consignment to the Maryland Fall Sale - Frederick, Oct. 24

1. A heavy springing 4-year-old by Curtiss Candy Dandy Major, highly proven. Bred to the 1956 Maryland State Fair Junior Champion.

2. A fresh 2-year-old by Hedge Adean Illustrious (Dean Rag Apple Ormsby from Dunloggin Designs Queen).

Irvington Farms **W. I. KING & SON - GAITHERSBURG, MARYLAND**

ROLLING KNOLL to the Maryland Fall Sale

WEEJOE GRACIOUS WINTORIAS (GM)
26 daughters in our herd classified 9-20-56: 8 VG — 12 GP — 6 G. 14 were classified the first time. At the 1956 Maryland State Fair his offspring won: 1st Sr. Get, 2nd aged bull, 3rd 4-yr-old, 3rd best udder.

Only The
SILVER ANNIVERSARY SALE
Could Get a "Winnie" Daughter
Out of our Herd!

★

A 4-Yr.-Old by "Winnie"
A 2-Yr.-Old by "Safe Bet"

WEEJOE SAFE BET
Sire of 1st prize bull calf Maryland State Fair, Western Md. Field Day and Montgomery Co. Fair (Jr. Ch.), 1956.

ROLLING KNOLL GRACIOUS MARY (born Jan. 29, 1952), made 484 at 2y, 3.7%, and 512.7 fat, 3.7%, 14139 milk in 340d at 3y. An outstanding daughter of Weejoe Gracious Wintorias from a daughter of Dunloggin Master Stroke (Gold Medal) with over 4,550 lbs. fat in 9 lactations. Her baby son by **Rolling Knoll Supreme** sells with her!

ROLLING KNOLL BELLE PABST (Born July 20, 1954), a beautiful daughter of Weejoe Safe Bet that will be fresh before sale time. She is a sister to the 1st prize bull calf at the 1956 Maryland State Fair. Her dam is a daughter of "Master Stroke" with 534 fat at 4y, next dam also by Master Stroke and with over 800 lbs. fat on 2X.

Buy Them at Frederick, Md. — October 24

ROLLING KNOLL FARM

RALPH AND GROVER WALKER — GAITHERSBURG, MARYLAND

MONOCACY MEADOWS to the Maryland State Sale

SKOKIE GREAT OVATION
$12,000 — Very Good - Gold Medal
His latest HIR proof on 30 pairs:

Dtrs.	12,927	4.10	530
Diff.	−735	+.43	+28

A Nice Daughter of
SKOKIE GREAT OVATION
out of a "Very Good" Woodmaster bred dam whose records to date are:

2-0	365	2X	10,043	4.0	398
3-2	349	2X	12,922	4.0	521
4-6	357	2X	14,764	3.9	572
5-7	305	2X	13,634	4.2	573
6-7	365	2X	16,334	3.7	605
7-10	315	2X	16,867	4.0	680

A maternal sister to the heifer selling is now making a 600-lb. record.

She is bred to HICKORYVALE ADMIRAL MONARCH (VG), sire of champions

MONOCACY MEADOWS

Ray H. Smith & Son **Frederick, Maryland**

Five Top "Sovereign" Heifers to Maryland Sale

MONTVIC RAG APPLE SOVEREIGN
Grandsire of two and great-grandsire of three heifers consigned.

Selected by
J. Homer Remsberg
for the
Silver Anniversary
Maryland State Sale
October 24
Frederick, Md.

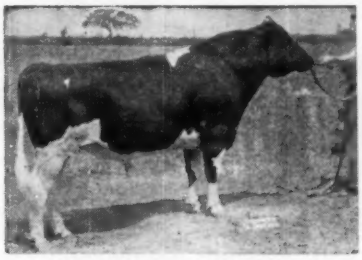

HILLMAC SOVEREIGN (GM)
Two daughters of this popular Sovereign son are selling.

Two Granddaughters - Three Great-Grdtrs. of Sovereign

The two granddaughters are sired by Hillmac Sovereign. One is out of Rolling Knoll Inka Mat with two records over 500 fat, and bred to a son of Hillmac Sovereign out of a VG "Deen Var" daughter with 2 nearly 600-lb. 2X records. The other is out of a 400-lb. 2-yr-old and bred in January to Rolling Knoll Master Posch Fobes.

There is a daughter of Bond Haven Sovereign Assult from a 555-lb. daughter of Arlo King Invincible, and bred in February to Curtiss Candy Dandy Curtiss.

The other two are by Arlo Sovereign Advocator, a grandson of Marksman. One from a 400-lb. 2-yr-old, the other from a 400-lb. dam. Both bred to Curtiss Candy Capper Curtiss, for winter freshening.

ARLO FARMS

T. B. and BANG'S ACCREDITED - VACCINATED

ADAM R. MARTIN, Manager **MAUGANSVILLE, MARYLAND**

QUALITY DAIRY CATTLE DESERVE

QUALITY PURINA CHOWS

(and make money for their owners when they get them)

Naturally, any kind of cattle should receive whatever feeds their owner decides will make him the most money after feed cost. But there is more to consider in selecting feed for purebreds . . . not that they need pampering, but because they're more valuable. Purebred cattle cost more than grades . . . are worth more than grades. Extra milk from a grade means extra milk income for her owner. Extra milk from a purebred means not only extra milk income but a better production record . . . and a better record means a better measurement of the animal's genetic makeup and higher prices for her offspring.

Generally, too, purebred cattle produce more than grades. This means they must have added nutrients which quality milking and body rations provide.

Purina Chows are quality Chows. They are laboratory-formulated, on-the-farm tested, manufactured by modern machines from selected ingredients in clean mills. Constant product control assures uniformity winter and summer, coast to coast. And, the Purina line includes Chows designed to meet the specific needs of calves, heifers, dry cows and milking cattle of various levels of production.

See your Purina Dealer for details of the Purina Feeding Program for Dairy Cattle, followed by breeders of purebred dairy cattle throughout the nation.

RALSTON PURINA COMPANY

BREED FOR TYPE... FEED FOR PRODUCTION

Daisy Cattle Markers

Solid brass tags and brass-plated chain.
No. 21—FOR NECK. Adjustable. Tags numbered both sides. $18.25 per dozen.
No. 17—FOR HORNS. Adjustable. $9.20 per dozen.
No. 58—DOUBLE PLATE NECK CHAIN Upper portion strap, lower portion chain $14.50 per dozen.
Write for catalog. Sample mailed for $1.00
GOLDEN ARROW FARMS
Dept. A Box 7 Huntington, Indiana

For Healthy Udders

FRANKLIN

MASTITIS TREATMENT

for use in treating those stubborn cases of

MASTITIS

In Treating Mastitis the Best Treatment Is the Cheapest

FRANKLIN MASTITIS TREATMENT

offers THREE powerful Antibiotics and TWO effective sulfonamides in an EASILY-FLOWING SPREADING base—

PENICILLIN
STREPTOMYCIN
BACITRACIN
SULFATHIAZOLE
SULFAMERAZINE

in combination offer effective results in combatting a wide range of mastitis-causing bacteria. Adequate quantities of each insure good results.

Buy the convenient 6-tube carton. Use according to directions.

Many other valuable supplies for dairymen. Write for free 80-page, fully illustrated catalog.

O. M. FRANKLIN SERUM CO.

Denver Kansas City Wichita
Amarillo Ft. Worth Marfa El Paso
Alliance Montgomery Salt Lake City
Los Angeles Portland Billings Calgary

SOLD BY DRUG STORE DEALERS

FRANKLIN

"WORLD" Ads Bring Results!

PACIFIC NATIONAL EXHIBITION

Vancouver, B. C. — August 24-25, 1956
Judge: G. E. Gordon, Berkeley, Calif.
—159 Head Shown

The well known herds of Colony Farms, Essondale, B. C., J. Grauer & Sons, Ltd., Sea Island, B. C. and Leslie Gilmore, Steveston, B. C. dominated this fine show.

Colony Farms were out in front with 12 first prizes, plus eight seconds and nine thirds; grand champion cow, junior champion female and reserve grand champion bull. The grand champion cow was Colony Fayne Perfection, winner of the class for cows eight years or over on ROP. Junior champion heifer was Colony Vale Ena Cyvro, winning senior yearling. She will be remembered as an All-American nomination last year as a heifer calf.

Grand champion bull was Frasea Vrouka Sir Jewel winning Aged Bull exhibited by J. Grauer & Sons. The Frasea herd won three firsts. Leslie Gilmore won seven firsts, six seconds. Among his winnings were junior champion bull on the winning junior yearling, Gilmore Tophope. He was a part of the winning junior Get of Sire by Spring Farm Fond Hope. G. E. McKay, Lulu Island, B. C.; H. Jensen & Sons, Abbottsford, B. C. and University of British Columbia, Vancouver, also each won a single first prize.

Following are the first prize winners in each class:

Junior Bull Calves (4)
Hallrose Hickory Advance 226640, G. E. McKay.
Senior Bull Calves (4)
Gilmore Royal Lad 254309, Leslie Gilmore.
Junior Yearling Bulls (4)
Gilmore Tophope 253255, Leslie Gilmore.
Senior Yearling Bulls (2)
Frasea King Segis Jewel 252070, J. Grauer & Sons, Ltd.
Two-Year-Old Bulls (3)
Colony Vale Sir Cyvro 246710, Colony Farms.
Aged Bulls (3)
Frasea De Kol Sir Jewel 245174, H. T. Jensen & Sons.
Aged Bulls (7)
Frasea Vrouka Sir Jewel 240522, J. Grauer & Sons, Ltd.
Senior and Grand Champion Bull
Frasea Vrouka Sir Jewel 240522, J. Grauer & Sons, Ltd.
Reserve Senior Champion Bull
Rosafe Phoenix 240193, Colony Farms
Junior Champion Bull
Gilmore Tophole 253255, Leslie Gilmore.
Reserve Junior Bull
Frasea King Segis Jewel 252070, J. Grauer & Sons, Ltd.
Junior Heifer Calves (17)
Colony Korndyke Mervale Jewel 125-8043, Colony Farms.
Senior Heifer Calves (17)
Colony Wayne Vale Mildred 1217096, Colony Farms.
Junior Yearling Heifers (17)
Gilmore Inka Ormsby Hope 1183552, Leslie Gilmore.
Senior Yearling Heifers (18)
Colony Vale Ena Cyvro 1156895, Colony Farms.
Two-Year-Old Heifers (Dry) (14)
Colony Vale Mercedes Cyvro 1142083, Colony Farms.
Three-Year-Old Heifers (Dry) (4)
Colony Netherland Cyvro 1057157, Colony Farms.
Aged Cows (Dry) (12)
Lady Flood Countess 862580, Leslie Gilmore.
Cows, Eight Years or over on ROP, (5)
Colony Fayne Perfection 664869, Colony Farms.
Aged Cows in Milk (8)
Colony Miranda Ena 727927, Colony Farms.
Four-Year-Old Heifers in Milk (9)
Robridge Lola Sharone 953086, Leslie Gilmore.
Three-Year-Old Heifers in Milk (5)
Frasea Ideal Rag Apple Belle 1081401, University of British Columbia.
Two-Year-Old Heifers in Milk (6)
Colony Korndyke Mercedes Cyvro 1126993, Colony Farms.
Senior & Grand Champion Female
Colony Fayne Perfection 664869, Colony Farms.
Reserve Senior Champion Female
Lady Flood Countess 862580, Leslie Gilmore.
Junior Champion Female
Colony Vale Ena Cyvro 1156895, Colony Farms.
Reserve Champion Female
Gilmore Trixie B. Lassie 1149752, Leslie Gilmore.
Aged Herd (7)
J. Grauer & Sons, Ltd.
Dairy Herd (7)
Colony Farms.
Junior Get of Sire (5)
Jr. Get of Spring Farm Fond Hope 212300, Leslie Gilmore.
Junior Herd (6)
Leslie Gilmore.
Breeder's Herd (5)
Colony Farms.
Progeny of Dam
Produce of Colony Fayne Countess 472444, Colony Farms.

WESTERN ONTARIO CHAMPIONSHIP SHOW

Held at Western Fair, London, Ont—Sept. 11-12 — Ellis Knutson, Judge

This show has long been a battleground, and the 1956 event was no exception. There were 224 head from 77 exhibitors from nine counties of this Ontario field territory.

Grand Champion bull was the winner of the Aged Bull class, Almac Sovereign Major, exhibited by Weldon F. Burrill, Burgessville. Reserve Senior Champion was the two-year-old bull, Vinedale Fond Dutchland, a Fond Hope son exhibited by Elva Vine & Sons, Listowell. Sensation of the bull section was Clearcreek Model, winning senior calf who was Junior and Reserve Grand Champion. He is a son of Franlo Gen Treasure Model and is owned by Oxford & District Cattle Breeding Assn., Woodstock.

The young Treasure Models cut quite a figure here, winning additionally, first junior heifer calf, and first and second senior heifer calf (on exhibits by J. D. Innes, Woodstock) and of course Junior Get of Sire. The junior heifer, Westmount Corrine Patsy, was Reserve Junior Champion.

Grand Champion cow was an old friend, Princess Leader Posch, Grand Champion here in 1954 and winning Aged Cow in Milk at the Royal last

November. She is owned by Harold James, Sarnia, and headed the class of Dry Cows. Gordon Ainslee, Curries, took Reserve Grand Championship with Live Oak Ormsby Sovereign, winner of class for Aged Cows in Milk. It was reported that this cow milked up to 140 lbs. in a day in her current lactation. Ainslie acquired her in C. B. Smith's sale in April. She is, however, Canadian-bred.

Junior Champion female was the winning junior yearling, Shore Shamrock Tensen, a daughter of A B C Reflection Sovereign, owned by Hardy Shore, Glanworth. Mr. Shore was Premier Breeder and Premier Exhibitor, honors he has won several times previously. Rivalry was keen in the County Herd class, with the J. W. Innes trophy finally going to Oxford, with Elgin a close second.

Following is a list of the first prize winners:

Junior Bull Calves (8)
Shore Count Rocket A 256249, Hardy Shore and R. H. Woods, Glanworth.
Senior Bull Calves (14):
Clearcreek Model 255362, Oxford & District Cattle Breeding Ass'n., Woodstock.
Junior Yearling Bulls (9):
Baker Fond Cavalier 254031, Leo A. Baker & Sons, Lambeth.
Senior Yearling Bulls (5):
Shore Recount 250653, Hardy Shore & Wellington Brock & Son.
Two-Year-Old Bulls (12):
Vinedale Fond Dutchland 245907, Elva Vine & Sons, Listowel.
Aged Bulls (6):
Almac Sovereign Major 246189, Weldon F. Burrill, Burgessville.
Senior and Grand Champion Bull:
Almac Sovereign Major 246189, Weldon F. Burrill.
Reserve Senior Champion Bull:
Vinedale Fond Dutchland 245907, Elva Vine & Sons.
Junior and Reserve Grand Champion Bull:
Clearcreek Model 255362, Oxford & District Cattle Ass'n.
Reserve Junior Champion Bull:
Shore Count Rocket A 256249, Hardy Shore & R. H. Woods.
Junior Heifer Calves (12)
Westmount Corrine Patsy 1253144, J. D. Innes, Woodstock.
Senior Heifer Calves (23)
Westmount Corrine Banostine 122-6194, J. D. Innes.
Junior Yearling Heifers (16)
Shore Shamrock Tensen 1217739, Hardy Shore.
Senior Yearling Heifers (26):
Willow Slope Marg Countess 1203115 —Wm. Dufty & Sons, Union.
Two-Year-Old Heifers—Dry (18):
Nic-A-Bar Mistress Show 1114071, Harold E. Nickel, Gowanstown.
Three-Year-Old Heifers—Dry (13):
Weavers Vivian Gano 1068290, Weaver Bros., Belmont.
Four-Year-Old Heifers—Dry (9):
Charlesholm Posch Sovereign A. 101-6549, Albert E. Cornwell, Norwich.
Aged Cows — Dry (15):
Princess Leader Posch 872850, Harold James.
Two-Year-Old Heifers (10):
Rosafe Reflection Topsy Shamrock 1087809, G. R. Row, Curries.
Three-Year-Old Heifers (6):
Westmount Pietje Roburke 1042201, J. D. Innes.
Four-Year-Old Heifers (10):
Shore Polly T. 1000749, Hardy Shore & Sons.
Aged Cows (12):
Live Oak Ormsby Sovereign 885496, Gordon Ainslie, Curries.
Senior and Grand Champion Female:
Princess Leader Posch 872850, Harold James.
Reserve Senior Champion Female:
Live Oak Ormsby Sovereign 885496, Gordon Ainslie.
Junior Champion Female:
Shore Shamrock Tensen 1217739, Hardy Shore.
Reserve Junior Champion Female:
Westmount Corrine Patsy 1253144, J. D. Innes.
Dairy Herds (5)
Hardy Shore
Graded Herds (7):
Hardy Shore
Breeder's Herds (5):
Hardy Shore.
Senior Get of Sire (3):
Get of Elmcroft Voyageur M. 197964, Wilfred James.
Junior Get of Sire (8):
Junior Get of Franlo Gen Treasure Model 248598, J. D. Innes.
Junior Herds (6):
Hardy Shore.
Progeny of Dam (10):
Produce of C. V. Betty Mercedes 2nd 609647, J. D. Innes.
County Herds (9):
Oxford.

The 165th Garden Spot Sale

October 25th — Thursday

At the J. M. BRUBACHER FARM, Willow Street Village, 4 miles south of LANCASTER, PENNSYLVANIA, just off Routes 72 and 222.

— 75 REGISTERED HOLSTEINS —

Everything Certified and Accredited — Majority Calfhood Vaccinated

Always A Good Sale In October — Especially So This Time

15 HEAD from M. H. Garlock
McConnellsburg, Pa.
ALL FRESH OR CLOSE SPRINGERS
ALL GOOD, SOUND, YOUNG COWS

A daughter of Greenwoodmaster with:
2y 305 2X 11,372 3.8 426
Due at sale time to a 900-lb. son of SKOKIE GREAT OVATION. Her dam topped the 100th Garden Spot Sale at $130 as a senior Yearling.
—ELDON J. STOLTZFUS, Morgantown, Pa.

A bull ready for heavy service, by PABST RAHBLER WALKER and out of a VG-89 daughter of Glenafton Montvic Marksman with:
5y 305 2X 14,184 4.2 606
She a grand champion show daughter of a cow with 8 records over 500 fat.
—ELLIS PETERS, Port Matilda, Pa.

R. AUSTIN BACKUS, Inc.
Sale Mgrs. & Auctioneers
Mexico, New York

EARL L. GROFF
Local Representative
Strasburg, Penna.

12 THINGS THE GRAHAM SCHOOL WILL HELP YOU ACCOMPLISH

. . . or Your Money Back!

1—How to treat for sterility (barrenness, shy breeding) in cows, heifers and bulls.
2—How to maintain a more efficient producing herd by understanding the reproductive organs.
3—How to double the net income.
4—How to diagnose pregnancy (tell if female is with calf or not).
5—How to deliver calves (right, wrong or any abnormal delivery).
6—How to remove the placenta (afterbirth) without pulling.
7—How to test and treat bull for sterility and to maintain fertile bulls.
8—How to artificial inseminate (breed).
9—How to better your position as a herdsman.
10—How to have nearly 100% living calf crop annually (understand and control abortion).
11—How to maintain a herd of cattle free from Mastitis (understand and control udder troubles).
12—How to maintain a herd free from Vaginitis and Trichomonosis (clean up vaginal troubles).

FOR COMPLETE INFORMATION, WRITE

Graham School

Dept. W 216 East Tenth Street, Kansas City 6, Mo.

"There's a student near you, write for his name"

— DATE AND LOCATION OF NEXT SCHOOLS —

1956
Dallas, Tex. ..... Nov. 13-17
Dallas Hotel
Burlington, Vt. .. Nov. 27-Dec. 1
Vermont Hotel
Richmond, Va. ..... Dec. 4-8
John Marshall Hotel
Atlanta, Ga. ..... Dec. 11-15
Atlantan Hotel

1957
Newark, N. J. ..... Jan. 8-12
Carlton Hotel
Cleveland, Ohio .... Jan. 15-19
Olmsted Hotel
Harrisburg, Pa. ..... Feb. 5-9
Wm. Penn Hotel
Chicago, Ill. ..... Feb. 12-16
Maryland Hotel

PAUL D. REMALY MILKING HERD DISPERSAL

October 24 — Wednesday — Easton, Pa.

At the farm, one mile west of Route 611, 5 miles north of Easton, Pa. Sale at 12:30 p. m.

47 HEAD 34 PUREBRED HOLSTEINS — 5 GRADES

6 PUREBRED JERSEYS - 2 PUREBRED GUERNSEYS

Certified - Accredited - Vaccinated - on DHIA ONE YEAR

An opportunity for the Dairyman who wants cattle with great capacity to produce.

Three Daughters of
BURKE FOBES ABBEKERK (VG)

Famous son of Sir Bess Ormsby Fobes Dean. Two of his daughters selling are pictured, the other is

WYOCO ABBEKERK PONTIAC
6y 320 2X 16,075 M 517.5 F
Selling with 2 daughters.

FOUR OF HIS DAUGHTERS SELL

CEYDERMEAD OLLIE CHIEFTAIN
Very Good - Gold Medal
He has 4 daughters selling.

Two 500-lb. 2X Daughters of SNOWBANK IMPERIAL JOYCE

11 Daughters of ORMSBY LATHROP DENVER

9 Daughters of ORMSBY LATHROP PERFECTION

SELLING **SELLING**

WYOCO FOBES JOHANNA
A daughter of Burke Fobes Abbekerk, she has:
7y 303 2X 15,001 M 481.4 F
A daughter sells with her.

SELLING **SELLING**

WYOCO BURKE TWEEDE STAR
Another daughter of Burke Fobes Abbekerk with:
5y 370 2X 19,897 M 682.9 F
She has a daughter and a maternal sister also selling.

PAUL D. REMALY
Owner
Easton, Pa.

CARL DILLER
Auctioneer
Refton, Pa.

KEYSTONE HOLSTEIN SALES, INC.
Clarence E. Lyons, Mgr.
Lancaster, Pa.

The C. N. E. Holstein Show

A total of 238 head of Holsteins from ninety exhibitors were on hand for the annual Championship Show of the West-Central Ontario District held on August 30-31 at the Canadian National Exhibition. These numbers were slightly down from last year, due in part to the wet weather, but it was an excellent show throughout. The judge was D. S. "Doug" Dunton, who was making his debut here on home ground in this capacity, and his work met with approval both in the ring and with the large and interested ringside. The classes moved in and out of the ring with dispatch and the show ran smoothly under the stewardship of George Drennan, fieldman for this district and in charge of this event, and John Powell, publicity director of the Holstein-Friesian Association of Canada, who assisted Mr. Drennan at the show.

Premier exhibitor and breeder honors went to J. M. Fraser, Streetsville, closely followed by Sheffield Farms of St. George. Each had four firsts in the individual classes, with Mr. Fraser going on to take three more in the groups, and the junior champion female. Sheffield had one first in the group classes and reserve grand champion male, owned jointly with Rosafe Farms. R. F. Brown, Paris, Ont., scored twice in the number one column, while nine other exhibitors had one first each and the balance of the championship awards. This is the sixth time Mr. Fraser has taken home the Premier Exhibitor banner, and the fourth time he has been Premier Breeder. Last year, he was runner-up to Rosafe Farms, which had previously won it three years in succession. Rosafe Farms, because of labor shortage and Mr. Astengo's long absence from Canada, did not have a string out this year, but were represented with two animals and succeeded in taking home the senior and grand champion female and a share in the reserve grand champion bull.

Ringside applause indicated agreement with Judge Dunton's choice for the grand champion bull. This honor went to Trailynd Royal Prince, winner of the aged bull class and owned by Alfred Schmocker, Copetown, Ont. He is a son of Rosafe Royal Hope, a former All-Canadian winner and a son of Spring Farm Fond Hope. Uniformly good throughout and with a strong top line, he moved smoothly and was outstanding in this class of ten which included such veterans as Spring Farm Fond Hope in third and Franlo Gen Treasure Model, fourth. In second place was Summitholm Enterprise, a son of Spring Farm Fond Hope, owned by Joe Loewith, also of Copetown. Thus, a grandson of Spring Farm Fond Hope, a son and Fond Hope himself (looking very dairy) placed one, two and three. It was also interesting to learn that some years ago Mr. Loewith and Mr. Schmocker each fled their native Czechoslovakia, and are now neighbors in Copetown and working with similar lines of Holstein breeding.

The senior yearling bull class brought out the junior and reserve champions. Walhill Prince, a big bull with good rump and legs, won the junior champion award for his owners, A. P. Cheyne, Bruce T. Beer and Fradol Farms Ltd., the latter two acquiring an interest in him prior to the show. Beckhaven Rag Apple Souvenier, a Reserve All-Canadian last year, stood second in class, his smoothness and good rump, giving him reserve junior honors for his owners, Lloyd Becker.

The Reserve senior and grand championship award came from the 2-year-old class headed by Rosafe Sovereign Supreme, his level top and all over style making him an outstanding winner in this strong class. He is owned jointly with Sheffield Farms and Rosafe, and was the logical choice for the reserve ribbon.

The class of ten aged cows in milk provided the grand and reserve grand winners. Standing in first place, after quite a bit of study by the judge, was Rosafe Reflection Vale, last year's Reserve All-Canadian 4-year-old, owned by Rosafe and shown by Lloyd Pickard. In second place was Way Brook Duchess Dolly, bred and owned by Orval Chambers. Either would have made an acceptable winner, but the sharp, dairy and stylish appearance of "Vale" along with her

(Please turn to page 92)

CHAMPION BULLS AT THE C.N.E.
Left to right: the grand champion, Trailynd Royal Prince, owned and shown by Alfred Schmocker, Copetown, Ont.; reserve grand champion, Rosafe Sovereign Supreme, jointly owned by Sheffield Farms, St. George, and Hector I. Astengo, Brampton; the junior champion, Walhill Prince, jointly owned by A. P. Cheyne, Bruce T. Beer, and Fradol Farms, Brampton, and shown by Bruce Beer; and the reserve junior champion, Beckhaven Rag Apple Souvenir, owned by Floyd Becker, Ayr, Ont.

THE FEMALE CHAMPIONS
Fieldman George F. Drennan, Guelph (left) and Judge D. S. Dunton, Brampton, survey the line-up of female champions, at the C.N.E. At the right is the grand champion, Rosafe Reflection Vale, owned by Dr. Hector I. Astengo, Brampton; next is the reserve grand champion, Waybrook Duchess Dolly, owned by Orvan Chambers, Wilfred, Ont.; then the junior champion, Spring Farm Fond Sally, owned by J. M. Fraser, Streetsville; and the reserve junior champion, Rovelon Wingy, owned by Orton E. Eby, St. George, Ont.

NEW ENGLAND FALL SALE

FAIRGROUNDS **NORTHAMPTON,** MASSACHUSETTS

THURSDAY — OCTOBER 18 — 11 A. M.

THE BIGGEST NEW ENGLAND SALE IN MANY YEARS

68 { **66 FEMALES** / **2 MALES** } **FROM 41 CONSIGNORS COVERING ALL NEW ENGLAND**

ALL ARE FROM T. B. ACCREDITED HERDS – MOSTLY FROM BANG'S CERTIFIED HERDS, VACCINATED. ALL BLOOD TESTED WITHIN 30 DAYS OF SALE – MAJORITY T. B. TESTED WITHIN 30 DAYS.

All are guaranteed by the New England Association as well as the consignor!

Two exceptional near-service-age bulls:

—A son of UNH President Marvel from a VG 860-lb. dam

—A son of Weejoe Gracious Wintorias from a 724-lb. dam with 100,000-lbs. M.

ANIMALS SELLING WITH COMPLETED RECORDS TO 739 FAT 3Y 2X – SEVERAL OVER 500 FAT

7 DAUGHTERS OF GOLD MEDAL SIRES
9 BY SILVER MEDAL PRODUCTION SIRES
3 BY SILVER MEDAL TYPE SIRES
2 BY THE 1956 EASTERN STATES GRAND CHAMPION
4 FROM DAMS WITH 814 – 860 FAT
3 FROM DAMS WITH 760 – 780 FAT
8 FROM DAMS WITH 600 – 700 FAT
14 FROM DAMS WITH 500 – 600 FAT
3 FROM DAMS OVER 100,000 LBS. MILK.

THE CONSIGNORS

Clifford E. Allyn	1
Evans Barrett	1
Verne C. Batchelder	2
Bayfield Farm	3
Alton Benson	2
Brigeen Farms	1
Roxanne Chamberlin	1
Andrew J. Culver	1
Fred B. Dole	1
John Eliades	4
George Flint & Son	3
H. E. Fowler & Sons	1
Eben Haggett	4
Hartsbrook Farm	1
Byron & Roxie Hathaway	1
Stephen G. Hathaway	2
H. P. Hood & Sons	2
Charlie J. Howe	1
James K. Howe	1
John Howe	1
Paul Howe	2
Lemax Farm	1
A. C. & E. A. Lewis	2
Mallary Farm	2
Maple View Farm	2
J. M. Miller	1
Paul Miller	1
Mt. Hermon School	2
Raymau Farm	1
Rockingham County Farm	1
Harold J. Shaw	1
C. Leland Slayton	1
H. C. Thrall & Sons	1
Orin Thomas & Sons	2
Toplands Farm	2
University of New Hampshire	2
U V M	1
Valley Farms	3
Venture Farm	3
Wheeler & Wheeler	1
Whirlwind Hill Farm	1
Amy Wing	2

MOSTLY YOUNG COWS OR BRED HEIFERS FRESH OR DUE SOON AFTER SALE — ALL ARE GUARANTEED SOUND.

This Sale Under Direct Management Of
THE NEW ENGLAND STATES HOLSTEIN-FRIESIAN ASSOCIATION
360 Worthington Street, Springfield 3, Mass.
Howard A. Kimball, Fitchburg, Mass., Chairman Sale Committee

T. R. LANGDELL
Wilton, N. H.
Auctioneer

ANNUAL MEETING AND DINNER
Hotel Northampton — Oct. 17 — 7 P. M.
ALL ARE WELCOME

W. A. BAKER
Exeter, N. H.
Pedigrees

Our 1956 Show Winnings

WINNING GRANDMA - - -

BROOKMERE DIXIE BEGINS (EX)
6½ lacts.: 2X 106,482 M 3960 F
Winner, long-time production class, and 3d prize aged cow, Eastern States; Grand Champion female, Conn. Valley Ex.; 4th prize aged cow, Vermont B & W Show.

A TRIUMPH DAUGHTER - - -

ABBEKERK JEAN (VG)
1st prize 4-year-old, Vt. B & W Show and Conn. Valley Exposition; 7th at Eastern States Exposition.

A KEEPSAKE DAUGHTER - - -

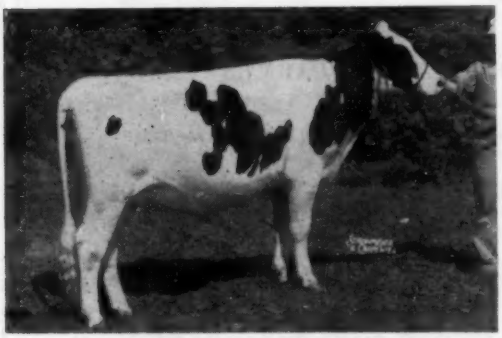

MALLARY KEEPSAKE TERRY
1st prize senior yearling heifer, Vt. B & W Show and Conn. Valley Exposition; 4th at Eastern States Exposition.

RICHARD W. MALLARY
Manager

RALPH A. PILLSBURY
Manager, Bull Stud

BECAUSE of our late, cold, rainy season, and our struggle to get our crops in, we were not able to prepare a full string of show animals. We did take out a few animals to three shows, with the following results.

At Vermont Black & White Show:

Six head entered, our winnings—

. . . Grand Champion Bull with our 2-year-old, Mallary Audacious
. . . 1st prize junior heifer calf
. . . 1st prize senior yearling heifer
. . . 1st prize four-year-old cow
. . . 4th prize aged cow (blue ribbon)
. . . 9th prize two-year-old (red ribbon)

At Connecticut Valley Exposition:

Five head entered, our bull was not eligible —

. . . Grand Champion Female with our first prize aged cow
. . . 1st prize heifer calf (a junior)
. . . 1st prize senior yearling heifer, Junior Champion Female
. . . 1st prize 2-year-old heifer (a different heifer, too recently fresh to make the Vt. B & W Sh.)
. . . 1st prize 4-year-old cow

At Eastern States Exposition:

Four head entered, our winnings—

. . . 1st prize in the "Grandma" class and 3d in the aged cow class with "Dixie" (pictured)
. . . 3d prize two-year-old bull
. . . 4th prize senior yearling heifer
. . . 7th prize four-year-old cow

ALL but one of these animals were bred by us, and all of them play an important part in our breeding program. We offer for sale brothers or sisters to all but one of these prize-winners, also semen from the sires of three of them.

Mallary Farm

Bradford, Vermont

To New England Sale

October 18th
Northampton, Mass.

"I Recommend this one highly" - H. J. Shaw

SHAW'S LADY AIM CRETE GOLD Cl. "Very Good"

2-2	365d	3X	18,195	3.6	653.
3-11	341d	3X	19,255	3.7	721.
5-1	270d	3X	14,127	4.0	547.
6-0	365d	3X	16,640	4.0	652. SA

Due late October to service of CRETE TIDY, EX-GM

Please note that she has calved 4 times in less than 4 years.

Herd Calf Vaccinated, Certified and Accredited

SHAW'S RIDGE FARM

HAROLD J. SHAW
SANFORD, MAINE

HOLSTEINS SHIPPED TO RUSSIA

A shipment of 54 head of Holsteins and Brown Swiss left Houston, Texas last month for the Soviet Union. The animals will be kept on a government farm in Russia. The shipment was arranged by Heifer Project, Inc., an interfaith organization that sends contributed livestock and poultry to war ruined and agriculturally underdeveloped countries. They have sent shipments of livestock to more than 39 countries since the end of World War II.

Forty-eight of the animals are bred heifers and will deliver calves about two months after arrival in the USSR. Two bulls of each breed were also included.

This project was started in the summer of 1955 when a seed corn purchasing mission visited Iowa. Russian buyers learned of Heifer Project and reported to their own Department of Agriculture. Negotiations were completed through the Washington Embassy and the Soviet Union offered to finance transportation costs.

The cattle and cash with which to buy animals came from donors in Maryland, Pennsylvania, Ohio, Indiana, Iowa, California, Michigan and the District of Columbia.

FAIRCHILD JUDGE AT SANTIAGO

J. A. Fairchild of Berwick, Pennsylvania—an Official Inspector in the Type Classification program of The Holstein - Friesian Association of America—will judge the National Holstein Show at Santiago, Chile, next month.

Mr. Fairchild, a prominent dairy cattle authority, will also serve as an advisor to Chile's rapidly expanding Holstein industry.

U. S. judges have long been a prominent feature of the Santiago Show—one of Latin America's major Holstein events.

Included among Mr. Fairchild's recent predecessors are Richard N. Wills of McDonogh, Maryland, a Director of The Holstein-Friesian Association of America; J. Homer Remsberg of Middletown, Maryland, immediate past president of the organization; and Dean Emeritus H. H. Kildee of Iowa State College.

The consistently high calibre of their work as both show ring judges and Holstein consultants is reflected in the Chilean request for a U. S. judge for this year's show.

A Daughter of "Crete Tidy" to the New England Fall Sale

SHAWS DAUNTLESS CRETE TIDY
Excellent — Gold Medal
Sire of tremendous production and nice type.

BRIGEEN TIDY CARMEN

3y 4m 365d 2X 18,200 4.1 740 (SA)

Bid last on her at Northampton and add a "Crete Tidy" to your herd

Carmen's dam classified "Very Good" and has over 100,000 lbs. milk for her lifetime production. Carmen's last year's heifer calf topped the calf class at our State Black & White Show, 1956.

Carmen is due November 6th to the service of BRIGEEN SENATOR TOGUS, a Dauntless Togus Direct (EX-GM) son of Brigeen Tidy Neva (VG).

October 18 — NEW ENGLAND FALL SALE — Northampton, Mass.

Brigeen Farms

H. C. BRIGGS & SON TURNER, MAINE

Show Time:

We showed 12 head at the Vermont B & W Show, Canaan, N. H. Fair, Champlain Valley Exposition and Rutland Fair — also nine head at the Eastern States.

THE RESULTS

B & W Show
- 1st bull calf
- 2nd jr. heifer calf
- 1st and 2nd sr. heifer calf
- 1st jr. yearling heifer
- 2nd sr. yearling heifer
- 1st and 2nd 2-yr. old
- 4th 4-year old
- 1st and 3rd aged cows
- First jr. and sr. get, 3 best females and produce
- Grand champion cow - Jr. Ch. heifer

•

At Canaan, Champlain Valley and Rutland Fairs, twelve blue ribbons were won as well as several lesser prizes.

•

At Eastern States
- 1st best three females
- 1st dairy herd
- 2nd Get of sire
- 4th and 5th aged cows
- 4th and 11th 2-yr. old cows
- 6th and 10th heifer calves
- 6th jr. Get of Sire
- 6th in 100,000-lb. class
- 8th 4-yr. old cow
- 8th bull calf
- 8th Produce of dam

All animals shown were sired by Walker Homestead Dawn except 4-year old cow. The Vermont state herd won 1st for the first time since the class was started.

We have consigned to the New England Fall Sale a GP 5-yr-old with up to 560 lbs. fat on 2X and a lifetime test of 4.8%. Due right at sale time.

HOWACRES

JAMES K. HOWE & SONS **(Acc. - Cert. - Vacc.)** **TUNBRIDGE, VT.**

9 Times Progressive Breeders Registry

To The New England Fall Sale

A nice 6-year-old daughter of Broad Rock Master Lad from a 780-lb. "Very Good" daughter of Dauntless Togus Direct. Due right at sale time to the service of Gray View Pansy Pilot.

Also a close-up 2-year-old granddaughter of Shaws Dauntless Crete Tidy from our Janet family.

Maple View Farms

Corrina, Maine

Fred J. Nutter **Robert Nutter**

A Starkdale Farms Foundation

MARSHLINE SENSATION PRISCILLA
(Very Good)

6y	305d	2X	19,550	4.7%	935
7y	365d	2X	19,760	4.4%	868

Priscilla is a daughter of N J E S Conqueror Adeline Omega (VG), a linebred 45th bred bull now in service in Wigsten's Highline herd. We selected Priscilla as a Starkdale foundation because of her 45th breeding but we also always really liked the cow family behind her. Her dam is the 819-lb. Marshline Dean Rebecca (VG) (over 130,000 milk); the next dam is Marshline Ormsby Blossom (EX) (809 fat—close to 200,000 milk and still producing); and the next dam is also a 100,000 lb. cow. We have a daughter of Priscilla in the herd sired by Hickory Creek Golden Admiral (VG) and her most recent calf is a bull sired by our senior herd sire, Harden Farms Deen Pontiac, a son of Ednachester Man-O-War Mary (EX).

STARKDALE FARMS

James Stark, Owner **Pawling, N. Y.**

Cert. - Acc. - Vacc.

CNE (from page 87)

open rib and level pins put her over the Chmbers cow, who had a beautiful udder and would have been a serious contender for best udder of the show had she been eligible for competition, which is limited to the West-Central district. The best udder award went to Mayview Monogram Violet, who placed third in this class for Astor J. Koehler of Wellsley. Henry Koehler accepted the Murphy trophy given for this class.

Spring Farm Fond Sally, last year's All-American Heifer Calf, was the undisputed choice for junior champion. A Fond Hope daughter and owned by J. M. Fraser, she is a big, strong senior yearling with lots of depth. Reserve junior honors went to Rouelon Wingy, a very dairylike heifer who was second prize senior yearling and owned by Orton E. Eby, Kitchener, Ont.

Fraser placed gets by Spring Farm Fond Hope first and second in both the junior and senior groups. The first senior get included the first dry aged cow, first dry four-year-old, first milking 3-year-old and third 2-year-old in milk. The first junior get included Spring Farm Fond Sally and the first junior bull calf. All of these groups were outstanding for their uniformity. Mr. Fraser also headed the Breeder's Herd but bowed to the Sheffield Farms entry for the junior herd class.

A. B. Caya, Waterloo, Ont., had the winning produce of dam on two daughters of Texal Roanoke Lonelm, the second and seventh prize dry cows. Fraser was second on two daughters of Spring Farm Juliana, and Sheffield third with a pair from Countess Posch Monogram.

Peel County for the 19th consecutive year took home the trophy for county herd, and made an impressive group with Spring Farm Fond Hope at the head.

This report would not be complete without recording the score for Spring Farm Fond Hope, who carried his eight years lightly. Nine of the eighteen individual classes were won by Fond Hope progeny, and first and second in senior and junior gets were by him. His offspring included the junior champion female, first in the dry aged cow, dry 4-year-old and milking 3-year-old classes for Fraser, while Sheffield Farms and Hallward & Houck won the senior and junior bull calf classes with sons of Fond Hope. R. F. Brown, Paris, won two first places on Fond Hope daughters in the dry 2-year-old and senior heifer calf classes. Robert C. Young took their only first place on a junior yearling Fond Hope daughter. It is indeed a remarkable record. —M. C. C.

Bull, junior calf (17 entries):
1. Hallward & Houck, Brampton, on Carl Model Hope 258339; 2. Eby Bros., Kitchener, on Sheffield Supreme Dusty 257580; 3. Harold J. Meek & Son, Erin, on Meekabode Benefactor Sam 258401; 4. A. H. McKane, Georgetown, on Emeraldale Royal Sultan 256144; 5. A. G. Hunter, Burlington, on Hunterholm Colantha Emperor 257052; 6. J. W. Cochrane, Thornton, on Lucky Spot Fond Jack.

Bull, senior calf (22):
1. and 5. Sheffield Farms on Sheffield Fond Prince 254675 and Sheffield Supreme Chico 256606; 2. W. J. Knapp, Galt, on Sovereign Prince Fanny 258-351; 4. Elgin Cunnington, Brampton, on Springbank Model Fame 254685; 5. Ward Brownridge, Georgetown, on Hawkherst Spring Farm Reflection 255015; 6. Herman S. Weaver & Son, Owen Sound, on Salem View Reflection 254793.

Bull, Junior Yearling (7):
1. James T. Brown, Newcastle, on Browview Pabst Fifty-Five 251647; 2. T. John Williams, Meadowvale, on Brecknock Prince Armand 252096; 3. B. & E. Stewart, Stoney Creek, on Hyland View Sir Rag Apple Pabst 251902; 4. Gordon R. Sinclair, Burlington, on Maple Lea Constellation 254684.

Bull, Senior Yearling (9):
1. A. P. Cheyne, Malton; Bruce S. Beer, and Fradol Farms Ltd., Brampton, on Walhill Prince 251727; 2. Floyd Becker, Ayr, on Beckhaven Rag Apple Souvenir 250586; 3. A. G. Hunter on Bonnie Francy Hello Tycoon 250-243; 4. Eli B. Gingrich, Wallenstein, on F. B. Pride Seven 249545; 5. L. S. Livingston, Woodbridge, and John Fraser, Streetsville, on Spring Farm Nobleman Hope 251114.

Bull 2 years (11):
1. Sheffield Farms and Hector I. Astengo, Brampton, on Rosafe Sovereign Supreme 249633; 2. E. Ross Segsworth, Burlington, and R. H. Packham & Sons, Calstor Centre, on Spruceleigh Chieftain Jerry 248618; 3. Astengo on Rosafe Security 246508; 4. Jas. T. Brown on Browview Pabst Walker Lad 247400; 5. E. C. Brown and Sydney J. Gill, Welland, on Rosafe Ensign 250681; 6. J. M., W. D. and G. W. Fraser on Grey Home Ajax 246641.

J. M. Fraser, Streetsville, Ont., receives the Premier Breeder and Premier Exhibitor banners from F. C. Eligh, president of the Holstein-Fresian Association of Canada.

Bull, Aged (10):
1. Alfred Schmocker, Copetown, on Trailynd Royal Prince 243652; 2. Joe Loewith, Copetown, on Summitholm Enterprise 239917; 3. and 6. J. M. Fraser on Spring Farm Fond Hope 212300; and Spring Farm Reflection 248207; 4. Treasure Model Assoc., Brampton, on Franlo Gen Treasure Model 248598; 5. Waterloo Cattle Breeding Assoc., Waterloo, on Glenafton Benefactor 205583.

Senior and grand champion bull:
Alfred Schmocker on Trailynd Royal Prince 243652. **Reserve:** Sheffield Farms and Hector I. Astengo on Rosafe Sovereign Supreme 249633.

Junior champion bull:
A. P. Cheyne, Bruce S. Beer and Fradol Farms Ltd. on Walhill Prince 251727. **Reserve:** Floyd Becker on Beckhaven Rag Apple Souvenir 250586.

(Please turn to page 102)

Here are ten Canadian Holstein beauties who competed in the Dairy Queen Contest at the recent Canadian National Exhibition. This contest attracted wide attention each evening, and fifty dairy maids took part during the Exhibition. Left to right: Mildred Krouse, Jarvis; Tillie Matys, Wellandport; Ruth Lyons, Norval; Joyce Roland, Ridgeville; Dorothy Wright, Conestoga; Caroline Cheyne, Malton; Gloria Sinclair, Brantford; Shirley Royce, Guelph; Vera Fisher, Owen Sound, and Barbara Cunningham, Georgetown at the halter. Trying out the milk stool is Jeannette Lockman, Troy, Ont., who was runner-up for the honor of Dairy Queen.

A Rag Apple Cross For Our Dunloggins

— HIS FAMOUS DAM —

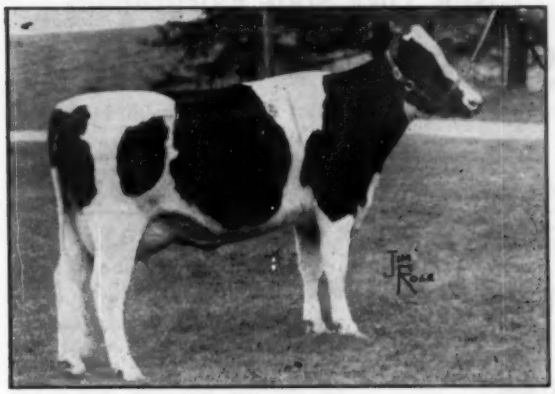

RAG APPLE CARNATION IDA (VG)

6y	365d	3X	24,958	4.38%	1095
2y	365d	3X	20,628	4.78%	985

Stonetown Cornerstone

Our Jr. Herd Sire

We're proud of our first milking daughters of Cornerstone. They have the kind of udders you like to see and they are really going to town as first calf heifers. Cornerstone is a son of the All-Canadian Sovereign son, Sonniwilk Sovereign Souvenir XXX. His dam, pictured, is the World Champion Jr. 2-Yr-Old for fat with 985 at 2 yrs. with a 4.78% test. She also has a 1095-lb. 4.38% 6-yr-old record. She is a paternal granddaughter of Montvic Chieftain and a maternal granddaughter of Carnation Governor.

We have used Cornerstone and one of his sons on our daughters of WEEJOE DUNLOGGIN REDSTONE and REDSTONE WOOLMASTER, our two great Dunloggin bred herd sires. We would like to have you see the results of our Dunloggin-Rag Apple cross.

Choice bred heifers, calves and bulls for sale.

JOHN A. JOHNSTON
Mgr.

CLAYTON FARMS Inc.
New Marlborough, Mass.
P. O. Address: SSR Canaan, Conn.

GEORGE STOCKWELL
Herdsman

Acc. - Cert. - Vacc. - (Home of the Redstones)

"Booster" is Following "Nobleman"

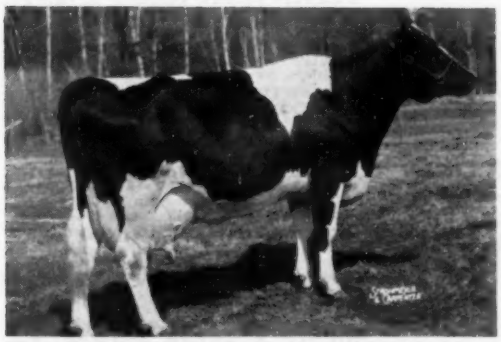

Pictured above is Glenafton Laurel Vee (VG), the 1040-lb. fat full sister to GLENAFTON BOOSTER — sired by Marksman and out of Vee Rag Apple Hartog, the 947-lb. 5% inbred Montvic Chieftain 7th daughter of Pebble Beach Vera Secunda (967 fat, 4.6%).

Glenafton Booster is the senior herd sire here at Mt. Hope. A son of Montvic Rag Apple Marksman and a full brother to the 1040-lb. 2X cow pictured, he has been used quite extensively in our herd.

The herd sire that preceded Booster was Montvic Rag Apple Nobleman (EX-SMP), a son of Raymondale Ideal Successor out of Montvic Chieftain Abbekerk. Nobleman's latest HIR proof as reported in Volume 12 is as follows:

109 daughters avg.	12,745	3.67	468
89 pairs daughs. ave.	12,673	3.69	467
dams ave.	12,998	3.58	465
	−325	+.11	+2

We now have available top Booster sons out of outstanding Nobleman daughters. They have wonderful linebred Rag Apple pedigrees and they are sure to help your type, test and production. Write for our bull list.

DEVINE'S MT. HOPE FARM

T. J. DEVINE, Owner TAUNTON, MASSACHUSETTS O. T. CHARLEWOOD, Manager

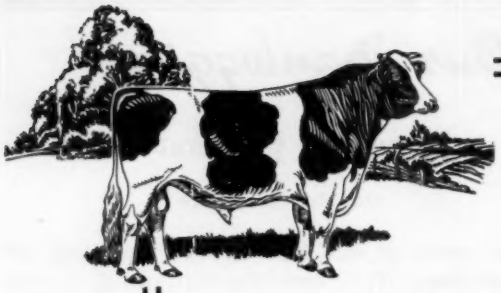

New York State Fairgrounds

SATURDAY — OCTOBER 27

Syracuse, N. Y., is at the intersection of Route 11 and the New York State Thruway, 70 miles north of Binghamton. The Fairgrounds are located in the west edge of the city, the Thruway exit is prominently marked.

The Second Great

EMPIRE BREEDERS' SALE

Representing the Members of these four Holstein Clubs:

CORTLAND
MADISON
ONONDAGA
OSWEGO

90 Registered Holsteins

Largely Fresh or Close

BRED HEIFERS

and

YOUNG COWS

PRESTON TRASK, Hamilton—Young daughter of Poestenkill Abegweit Faforit from a twice over 600-lb. dam 305d 2X. Bred to Wint. Flash Zeus Guide, due soon after sale.

ROBERT E. VOSSLER, Preble—Dtr. of SIR BESS ORMSBY FOBES DEAN with 4 records over 400 fat 2X—dam has 539—due sale time. Also a 412-lb. Kate daughter from a 531-lb. dam. Due sale time.

FAY GROVES, Eaton—402-lb. cow due at sale time; and a young cow of Rag Apple breeding due at sale time —both have record dams.

MACINTIRE HOMESTEAD, Cortland—A 4.1% 620-lb. daughter of Hays Rag Apple Climax, due sale time to Pabst Repride Glen (GM). Her dam has 734 fat on 2X.

EUGENE M. POTTER, West Monroe—A Crusader daughter due before sale to a bull of Harden Farms breeding.

DAVID WILCOX, Fulton — An Al daughter with 470 fat 3.9% 3y 2X, due sale time.

DELBERT KNAPP, Preble—a 4y Al dtr. due before sale. She has 515 fat at 3y. Also a 400-lb. 3-yr-old due before sale.

H. D. RIELMAN, Homer—3 nice young cows—two by Esquire and all due before sale.

L. J. LONERGAN, Homer—3 nice cows from here too, all with records.

FRANCIS SEARS, Cortland — two due about sale time — good ones.

RALPH DAVIS, Homer — 450-lb. granddaughter of Sovereign from a "VG" dam, bred to Pabst Regal Bloom.

ROY SEARS, Homer — 425-lb. 3y dtr. of Shanley Bessie Supreme.

J. HOWARD COON & SON, Homer—two young Abe daughters and a 1st-calf Crusader.

HARRY UNDERWOOD, SR., Little York — A BULL by Willow Springs Crescent Prince, dam has several good records to 600 fat 305d.

ROBERT FISHER, Cazenovia — 405-lb. 2-year-old due with 2nd calf on Oct. 16. A BULL—dam has 3 2X records with an actual average of 612 fat.

WILLIAM JONES, Cazenovia — Good record cow due just before sale.

MILTON & RALPH HOLMES, New Woodstock — Real top 3-year-old with 466 at 2y; a 600-lb. 5-year-old, and another good cow.

EVERGREEN FARM, Cazenovia — A Dean daughter and an Al daughter due before sale.

I. U. SCOTT & SONS, Hamilton — Springbank Sovereign Smith Haven 2-year-old due before sale to 1st prize 2-year-old bull, 1956 St. Fair.

R. AUSTIN BACKUS, INC.

SALE MGRS. AND AUCTIONEERS — MEXICO, NEW YORK

at Syracuse, New York

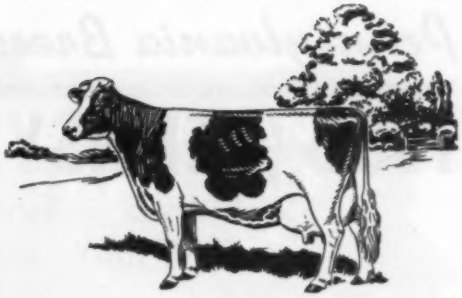

Sale at 11:00 a. m. — Lunch Available — Under Cover

You're Bound to Find What You Want in this Large Selection of Fine Holsteins

ALBERT B. FISHER, Canastota — Nice young cow from 672-lb. dam; a 4-year-old due at sale time.

WARNER DURFEE, Chittenango — 569-lb. cow and another making over 500 fat.

PEARLE D. SMITH, Chittenango — Sir Bess Ormsby Burke Fobes 12 dtr. due about sale time.

W. T. & H. W. JONES, Cazenovia — twice 400-lb. Carnation Radiant Wonder dtr. bred to Carn. Madcap Mutual.

HUBERT COWAN, Kirkville — 450-lb. cow bred to Pabst Sir Roburke Rag Apple.

HOWARD CROSS, Fayetteville — A top cow with 3 records over 600 fat 2X, due just after sale.

HOWARD CROSS and ROBERT BENDER, Fayetteville — P. B. Prince of Wayne dtr. due with 1st calf. Dam has 594 fat 308d.

CLAUDE WESTCOTT, Canastota — 4-year-old due at sale time—Osborndale breeding due to a son of Symbol.

GLEN I. LYMAN, Munnsville — Two good ones from here, due before sale. Records.

LELAND & DOUGLAS MARSHALL, Pratts Hollow —Officially "VG" and with 417 fat 300d 2X. Due before sale.

SEYMOUR FISHER, Hamilton — 2-year-old due before sale, bred to Osb. Royal Patrick. Dam has 418 F.

VICTOR PUSHLAR, Cazenovia — 460-lb. cow bred to a son of Roamer, Also a nice 2-year-old.

DONALD F. WASHBON, Cazenovia — 453-lb. 3-year-old by Mark Model Design; and a Dominator dtr. due before sale.

IVAN D. HIRT, New Woodstock — 450-lb. 3-yr-old due Nov. 7th to Osborndale bull.

EARL D. McVOY & SON, Lafayette — Two by son of Veediction and both due about sale time.

AUNGIER BROS., Tully — Al dtr. due just before sale with first calf — nice one. Also a 400-lb. Abe due before sale to Chester.

RICHARD HOUCK, Manlius — 406-lb. 2-year-old due sale time to Pabst Sir Roburke Rag Apple.

C. C. WYCKOFF, Syracuse — Abbie dtr. from 484-lb. dam.

RAYMOND L. VOLLES, Marietta — Curtiss Candy Invincible dtr. from twice 400-lb. dam. Also a daughter of a 442-lb. 3-yr-old.

WM. F. EVERINGHAM & SON, Lafayette — 525-lb. 3-year-old due sale time to son of Pabst Reburke Duke.

R. C. CHURCH & SON, Baldwinsville —425-lb. King Var granddaughter and an Oakcrest Roburke Dean dtr.

HORNER BROS., Phoenix — Ykaji granddaughter from an Osborndale dam.

HERBERT PADDOCK, Camillus — Two nice first-calf heifers.

ROBT. K. HILL, Elbridge — 441-lb. 3-year-old and another good one—both bred and due before sale to Miller Acres Admiral.

MULROY BROS., Marcellus — Three good ones from this nice herd.

CHAS. M. TOTH, Clay — 3-yr-old bred to Chemco Dean Segis and due before sale.

RAY HICKS, Baldwinsville—2-yr-old due just about sale day.

EUGENE BLUMER, Pennellville — Good young cow by a show winning bull. Due just after sale to Chemco Dean Segis.

CHAS. CRIM & SON, Williamstown — All good Dunloggin breeding on this 2-year-old heifer.

MORRIS CAVANAUGH, Williamstown — three head, due October and early November.

DAISY ACRES FARM, Sandy Creek — Two Prince Kate granddaughters bred to extra good bulls and due around sale time.

HADWEN V. DELONG, Mexico — A 505-lb. 2-year-old (305d); a 480-lb. 3-year-old; and a Woosterdale Cavalier Plutocrat — top animals from a top herd.

CHAS. E. DELONG, Mexico — A BULL by an 828-lb. sire and from a 647-lb. dam — breeding here.

VICTOR J. BISHOP, Pennellville — Crusader dtr. from 532-lb. dam.

MARTIN CHESBRO, Pennellville — Young cow, two 500-lb. records (at 2y & 3y) bred to Pabst Reburke Duke son.

BISHOP & TURK, Pennellville — Two good young things from this high record herd.

FRED MYERS, Central Square — 2-yr-old due before sale.

KENNETH BELL & SONS, Pennellville — B'fly Mercator Lochinvar daughter with 417, 441 and 448 fat, due at sale time.

90 REGISTERED HOLSTEINS

All Selections by

CLARENCE SLACK

THE COMMITTEE:

ROGER COON
ADELBERT KNAPP
MONFORD KELSEY
ROBERT FISHER
KENNETH BELL
DONALD TURK
RAY VOLLES
WILLIAM STEVENS
RAY HICKS, Sale Chm., Baldwinsville

Great majority from Bang's Certified Herds and Calfhood Vaccinated; all T. B. Accredited; Mastitis Charts with milking animals; examined for pregnancy; all tests within 30 days.

NEARLY ALL ELIGIBLE FOR IMMEDIATE SHIPMENT ANYWHERE.

Oct. 27

Syracuse, N. Y.

Pennsylvania Breeders Have Gone All Out For

1956 PENNSYLVANIA STATE SALE

Small Arena — Farm Show Building — Harrisburg, Pa.

THURSDAY — 12:00 NOON — OCTOBER 18

Selected for Both TYPE and PRODUCTION by EARL GROFF

BALLARD FARM AMY SENSATION
A Star of the Sale! A show winning heifer from the heart of a great cow family. Her own dam has:

2-0	320	2X	12,514 m	444.1 f
3-0	295	2X	14,251 m	543.2 f
3-11	302	2X	15,880 m	575.8 f

and a full sister with 796.2 fat.
Due with first calf shortly after the sale to Pabst Roamer Burender.

HILLSIDE RAG APPLE DIERDRE

3-6	364	2X	14,264	4.6	654.7 HIR
2y	365	2X	10,787	4.4	473.6 HIR

Her sire is a double grandson of Montvic Posch Rag Apple (VG-GM), her dam has records to 723.5 fat! Due just about sale time to the last living son of Montvic Pathfinder.

The Consignors' Honor Roll

ALBERT B. CRAIG
D. Q. ADAMS & SON
WILL ARNOLD
BALDWIN & MERKEL
MARILYN BALLARD
CLARENCE W. BEACH
C. C. BUCK
D. N. CAIRNS & SON
STEPHEN CARY
CHARLES A. DICKINSON, Jr.
PRESTON ERWAY
JAY MOWREY FREY, Jr.
H. M. GANS
GEORGE SCHOOL FARM
ROBERT C. GROFF
JONAS GRUVER
ALBERT HEEBNER
HERTZLER'S DAIRY FARM
HILLSIDE FARMS, Inc.
B. L. HINDENACH
EDGAR C. HOCH
LESTER M. JACOBS
ROBERT C. KAUFFMAN
JOSEPH M. KENNEL
RALPH KERRICK
HENRY E. KETTERING
JESSE KURTZ
P. G. LICHTENWALNER
CHAS. D. LOWNES & SONS
I. M. MACAFEE & SONS
JAMES MANLEY
LENORE K. McCANN
T. L. McCARRELL & SON
GEO. L. McCORMICK
JOHN C. METZLER
HUBERT S. MILLER
PETER M. MILLER
ARTHUR L. MORRISON
CHESTER M. MYERS
E. W. NEWLIN
LUKE J. PASCO
PENNSYLVANIA STATE UNIV.
DAVID M. RESSLER
CHESTER RICKARD
ABNER H. RISSER
ABRAM Z. RITTENHOUSE
EARL D. ROCKWELL
ALPHEUS RUTH
RALPH M. SANDS
ROBERT H. SHEARD
RUSSELL A. SHEARD
EDWARD SCHOCK
SINKING SPRINGS FARM
SMITH BROTHERS
ELMER B. STOLTZFUS
HOMER L. STOLTZFUS
JOB STOLTZFUS
CHARLES L. STORCH
ST. VINCENT ARCHABBEY
FRED & FLORENCE THOMASES
JOHN UMBLE
EARL C. WAGNER & SON
JOHN S. WEHR
WOODSON FARMS

Did You Ever See Such Production in a State Sale?

- SELLING -

★ **49 Females over 400 Fat!**
including
3 from 700 to 854 fat
10 from 605 to 695 fat
14 from 508 to 580 fat
22 from 402 to 492 fat

AND THEIR DAMS

★ **59 Dams over 400 fat!**
2 with 946 and 932 fat
6 from 713 to 753 fat
13 from 600 to 691 fat
26 from 501 to 592 fat
12 from 415 to 496 fat

Note:

Many of the 22 heifers and young cows selling with from 402 to 492 fat made these records as first calf heifers.

Nearly all records are 2X; many are HIR, balance DHIA.

If you are wondering whether or not you should attend this sale . . . just

LOOK AT THE RECORDS!

VANLURE POSCH WAYNE BOON
She has two 500-lb. 2X records and is from a 623-lb. dam. Her sire is Pabst King Belwayne and she was bred Dec. 22, 1955 to PABST SIR ROBURKE RAG APPLE. This great show winner was Hon. Men. for All-American as a 3-year-old in 1952.

MAPOVAL REBECCA WALKER
A wonderful heifer with Pabst breeding and great cow families all around her, due with first calf before sale to a grandson of Regal from an "Excellent" 806-lb. 2X dam. She's by a Dean Walker Lad son from a 555-lb. 2X dam. This is one you will like.

KEYSTONE CHIEFTAIN PANSY
Selling fresh, she has maternal sisters with 541 fat at 2y, and 715 fat at 4y! She won as a 2-yr-old this year and is by Ceydermead Ollie Chieftain (VG-GM) and out of a "VG" dam with FOUR RECORDS from 508 to 592 FAT 2X, all less than a year.

This Great State Sale

Selected by EARL GROFF
73 REGISTERED HOLSTEINS

Largely Fresh or Close Heifers and Young Cows

70 FEMALES - 3 BULLS

All Certified & Accredited, majority Vaccinated, all tests up to date, including mastitis charts and pregnancy exams. Everything is in your favor.

PENNSYLVANIA STATE SALE

HARRISBURG

THURSDAY — OCTOBER 18

AND HERE ARE A FEW OF THE MANY HIGHLIGHTS

★ **Bred heifer from a 790-lb. dtr. of Jonabell Ormsby Sensation (VG-GM), bred to a top son of Pabst Comet Belmont.**

★ **518-lb. 2X 2y dtr. of Greenwood Templar, from 536-lb. dam and fresh at sale time.**

★ **605-lb. 2X 4-yr-old with her heifer calf by good Sovereign Cochran son.**

★ **718-lb. (323d-2X) dam for this P. B. Prince Kathleen dtr. bred to Sovereign Cochran.**

★ **Pabst Comet Belmont dtr. due with first calf; dam has 554, 611 and 753 fat, all less than a year.**

★ **Heifer 664 and 646 fat, due with 3d calf.**

★ **Heifer whose dam has records to 756 fat; bred 1-22-56 to Maplebend Dean King Posch.**

★ **What a heifer! By Pabst Comet Belmont and from a 636-lb. 3y 2X dam, 337d. Due sale time. This one from a real family.**

★ **436-lb. 2-yr-old LUCIFER daughter, fresh Aug. 17th. Good record dam.**

★ **Hillmac Sovereign heifer from 618-lb. dam, due sale time.**

★ **Another Hillmac Sovereign heifer due with first calf; dam has 608 fat 2X 315 day 4y.**

★ **Dunloggin breeding for this 637-lb. 4-yr-old; dam has 691 at 5y. Bred to Cashman Gracious Woodmaster.**

★ **529-lb. 2-yr-old from a dam with 4 records over 500 fat. Bred to 719-lb. sire.**

★ **Cow with records to 681 fat 3.9%; dam has 677 fat. Popular breeding.**

★ **A LUCIFER with 468 and 486 at 2 and 3y — dam with many good records. Due before sale.**

★ **Fresh heifer from dam with 501, 567, 690 and 692 fat.**

★ **621-lb. 4-yr-old bred to Sovereign Cochran.**

★ **Penstate Josie Autocrat daughter from 648-lb. 4y dam. Due with first calf to a Pabst Sire.**

★ **A "Tony" daughter due with first calf; dam has 518 and 539 at 2 and 3 years.**

★ **610-lb. show cow from a 713-lb. dam. She's by Laux. O Nobleman bred to Pabst Comet Wayne Prilly.**

★ **Pabst Jess Burke daughter due with first calf — outstanding family; dam has 596, maternal sister has 597 at 3y. Dam is VG at 88 points.**

★ **A LUCIFER with 435 fat 2y, good 3y record in progress. Dam has 577 fat, due just after sale to grandson of Lucifer.**

★ **Hillmac Sovereign heifer from 546-lb. dam. Due with first calf to Wimarjo Pabst Regal Lucifer.**

★ **Cow with 673 fat at 4y and dam has records on 3X of 839, 962, 965 and 932 fat! A hot one.**

★ **Young cow with 695 fat in 311 days at 3y current lactation 2X; dam has 773, 775, 885, 946 and 853 fat! Due soon after sale.**

★ **480-lb. 3y Hillmac Sovereign from a 543-lb. dam. Will be fresh.**

★ **A cow with 2X records of 630, 798 and 854 fat (24,309 milk), fresh by sale time.**

★ **659-lb. 2y daughter of Wint. Winner Fobes Zikat; should be fresh with second calf.**

★ **514-lb. 3-yr-old of Sovereign breeding, bred to Sovereign Cochran.**

★ **A good record LUCIFER daughter (540 fat) bred to Knollwood Double Chieftain.**

★ **508-lb. 3y daughter of Broad Rock Strath Master; dam has three 600-lb. records; bred to a Regal son.**

★ **529-lb. 4-yr-old from a 622-lb. dam. Bred to a son of Osborndale's "Fobes" bull.**

★ **Pabst Regal daughter with 446 at 2y — a good one.**

★ **Many OTHER INDIVIDUAL STARS too numerous to mention.**

ONLY 3 BULLS

1. DAISY HARMONY BOY
Born 3-23-55

Sire: HEDGE ADEAN HARMONY (VG)
Famous son of Dean Rag Apple Ormsby (SMP)

Dam: 4-8 365 2X 19,697 3.9 770.2
other records of 668, 644 etc., total to date of 110,950 milk and still producing. A beautiful cow of Penstate breeding, next dam 718 fat and life of 158,089 milk.

2. PENSTATE OLLIE JOSIE EMPEROR
Born 12-25-55

Sire: CEYDERMEAD OLLIE CHIEFTAIN (VG-GM)

Dam: PENSTATE EMPEROR JOSIE BETSY
"Very Good"
2-11 305 2X 3.9% 465 fat
Now with 600 fat in first 248 days as a jr. 4-yr-old. Maternal sister "VG" and has:
4-9 365 3X 20,950 4.7 1001 (SA)
By S J C Valley Emperor Star and from a top Penstate family.

3. SANSDALE ROCKY SOVEREIGN
Born 1-20-56

Sire: SPRINGBANK PIEBE SOVEREIGN (VG). Son of Sovereign with daughters to 837 fat 2X 305d (actual) 4y.

Dam: SPOT ROCK HILL (VG)
At 6y in 255 days she has 20,583 milk and 855 fat — promising between 900 and 1000 fat, 2X!
She was 2d aged cow and 2d Best Udder, 1956 Penna. Farm Show.

Truly a tremendous selection of the tops in PENNSYLVANIA HOLSTEINS, write for further information or catalog will be available well ahead of the sale.

R. AUSTIN BACKUS, INC.
Auctioneers
MEXICO, NEW YORK

ALBERT W. SMITH
Chairman, Sale Com.
SPRINGVILLE, PENNA.

PENNA. HOLSTEIN ASSN.
Sponsor
A. W. NESBITT, Secretary
STATE COLLEGE, PENNA.

KEYSTONE FARM

Sending Two of Our Very Best to Penna. State Sale

KEYSTONE CHIEFTAIN PANSY

Pansy is our 2-year-old show heifer, out of a VG daughter of Greenwood Dean Jester with four records over 500 fat and a lifetime total of 90,361 m 3317 f. in 6y 221d.

Pansy is by Ceydermead Ollie Chieftain (VG-GM) and was 1st Sr. Yearling at the 1955 Lehigh Valley Show, 1st 2-yr-old at this year's Lehigh Valley Show and at the Eastern B & W Show. Recently fresh, she had 58 lbs. milk with 4.2% test for her first test in September.

And: FERN ORMSBY BONDSMAN (GP)

Fern is a twice over 500 lb. fat 6-year-old daughter of Lauxmont Rag Apple Bondsman. She has at 4y 319d 2X 14,943 m 3.89% 580.9 f.; and at 5y 6m 297d 2X 14,618 m 3.7% 543.2 f. Her dam has three records of well over 500 lbs. fat. Fern is fresh and milking close to 70 lbs. a day on 2X!

"Quality Does Not Cost . . . It Pays"

B. L. HINDENACH **R. D. 4 — EASTON, PA.** DONALD V. SEIPT

6 miles south of Easton — 3 miles west of U. S. 611

PENNSYLVANIA STATE SALE

HARRISBURG

Thursday — October 18

THIS ROYALLY BRED TWO YEAR OLD HEIFER SELLING

HEDGE TWIN GAP PAULA DUNLOGGIN

(BORN JUNE 20, 1954)

What a heritage Paula has! She was bought in dam at the famous Hedge Dispersal where we paid over $23,000 for 23 head. Paula is by Hedge Acreston De Ormbsy, son of Dunloggin Mistress De Ormsby, three time 1000 lb. fat daughter of Dunloggin Woodmaster by Creston Rag Apple King (SMP) who is out of Dunloggin Mistress Queen Excellent daughter of Woomaster, and by Montvic Rag Apple Chief, $8,900 Gold Medal-Very Good son of Raymondale Ideal Successor.

Paula's dam is Hedge Adean Thea who has an 818 lb. 4.5% full sister. Thea's dam, Dunloggin Var Letha, is an own daughter of Montvic Lochinvar with a 3y record of 626 fat, and her sire is Dean Rag Apple Ormsby (SMP) with daughters to 1127 fat and a full sister "Excellent" with 1116 lbs. fat. Thea, under our loose housing conditions, has made well over 500 fat at 3y 2m and 423 fat at 2y 2m 2X.

Paula will be fresh before sale date to the service of Cashman Gracious Woodmaster (89 pt.-VG) son of Dunloggin Mistress Gracious, (VG) $10,000 daughter of Dunloggin Woodmaster.

FRED THOMASES, Owner

RICHARD SOWIERALSKI
Manager

Twin Gap Farm

Rd. 1 - Mt. Bethel, Pennsylvania

MILK AND BUTTERFAT RECORDING—A WORLD SURVEY

By E. D. ASHTON

Head of the Bureau of Records in The Production Division, Milk Marketing Board of England and Wales

This new book on the milk recording systems employed in every country where dairy cattle records are kept is unique in its field. The author has prepared a comprehensive survey of the details of such systems in 20 countries of Europe and 12 other countries throughout the world. The facts are authoritative and presented in a readable manner.

The first section of the book treats with the development of milk recording; its organization, methods used in financing; milk recording practice and use of records; also international efforts to further milk recording aims and future prospects of milk and butterfat recording. Another chapter prints interesting data on the estimation of milk and butterfat yields from records.

We consider the book a very valuable addition to our reference library, and commend it to the attention of all who are interested in this subject. It is a book of 215 pages (9¾" x 7¼"), with 43 plates and figures, 92 tables and nearly 200 references.

It was published by Commonwealth Agricultural Bureau, Farnham Royal, Slough, England. The price is 30 s net. In our money this is approximately $4.20, plus postage. We sent a $5 bill for our copy and suggest that is the simplest way to handle it. Orders should be sent direct to the publishers.

ADOHR MARKS 40th YEAR

1956 marks the 40th year of operation for Adohr Milk Farms, internationally known producers and distributors of dairy products in southern California, and breeders of registered Holsteins and Guernseys. The original Adohr Farm was started in June, 1916, on a hillside in the SanFernando Valley by the late Merritt H. Adamson, Sr. Most famous of the Holstein sires used here was Marathon Bess Burke, whose final years of service were spent effectively in the Adohr herd, where his blood is still being concentrated.

This summer over 600 employees who had been with the company 10 years or longer, and their wives, were entertained at a big barbecue at the Farms.

Top Show & Brood Cow to Penna. State Sale Oct. 18 - Bred to Roburke

SELLING

VANLURE POSCH WAYNE BOON (SRR)

2y	365d	2X	12,251	3.9	475
3½y	324d	2X	13,586	3.9	525
5y	291d	2X	13,042	3.9	508
6y	292d	2X	11,449	3.9	532.9
7y	285d	2X	12,347	4.0	496

She was first prize 3-year-old and grand champion at the 1952 Penna. Farm Show and Hon. Mention All-American 3-year-old, 1952.

This beautiful show cow is by Pabst King Belwayne, now in NYABC and is due right after the sale to Pabst Sir Roburke Rag Apple (EX-GM). What a calf this will be! Her dam has 623 F. and her second maternal dam has over 100,000 M. **No wonder Earl picked her for the Sale! We hate to see her go!**

Robert C. Groff

Quarryville, Penna.

ACC. - Cert. - Vacc.

HIS "VG" DAUGHTER TO PA. STATE SALE

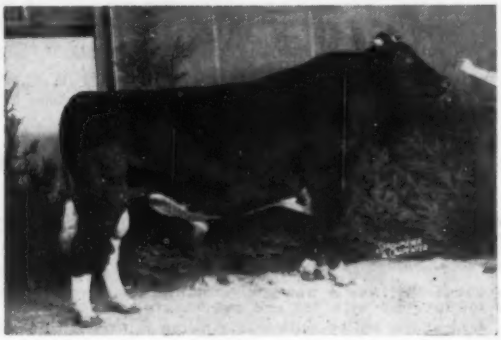

LLEWXAM SOVEREIGN WAYNE 1069852 VG

Pride Lockhaven Sovereign VG, selling is a daughter of this well known and popular bull at Western Pa. ABC. Sovereign Wayne is a son of Montvic Rag Apple Sovereign (XXX) All-Canadian, and out of the Excellent Llewxam Bessie Wayne. Pride's dam has three records that average well over 500 lbs. fat, 305d, 2X. If you like good type, you will want this cow. She is due to Maplebend Dean King Posch (GM) about sale time.

December 13 has been set as the date for the complete dispersal of our No. 1 Farm. All animals from every family on this farm will be sold!

Certified Accredited Vaccinated

LESTER M. JACOBS

HANOVER, PENNA.

PENNSYLVANIA STATE SALE

HARRISBURG

THURSDAY — OCTOBER 18

EARL PICKED A GOOD ONE FROM OUR HERD

JOH. R. A. PABST

GLORIA RAG APPLE DEKOL

84 pt. GP
Born 2-27-51

Her records:

305d	2-6	12,487	3.76	469	2X
305d	4-2	11,200	(Inc.)	428	2X

Her sire is Elbro Rag Apple Crusader De Kol Her dam is Penhurst Countess De Kol.

She was bred 12-29-55 to Elm-Becca Sovereign Lad our son of Hillmac Sovereign and our noted 1,000-lb. EX., Colantha Lady Monogram.

We are fresh sold out of bulls but have cows freshening soon with records to 800 F.

Make this your S. E. Pa. Rag Apple headquarters!

36 Head Classified Average 83.4 Pts.

ELM-BECCA FARM

ELMER B. STOLTZFUS — ELVERSON, PA.

— Certified - Accredited —

Top Young Cow To: Harrisburg Oct. 18

SELLING

HILLSIDE Rag Apple Deirdre 3502931

GOOD PLUS

Born February 29, 1952. She is classified Good Plus in every category.

2y0m	2X	365d	10787 M	4.4%	473.6 F	HIR
3y6m	2X	364d	14264 M	4.6%	654.7 F	HIR

SIRE: Mallary Rag Apple Select 1065178 (GP)

Intensely bred Rag Apple bull who has 9 daughters milking in our herd today, of which only one is testing below 4 per cent.

DAM: Hillside Deirdre 2724164

6y 2X 305d 16065 M 639.2 F

From one of our best cow families, she is sired by Pietje Fobes of Valley View 878690, another strong Rag Apple bull who left a wonderful bunch of daughters at Hillside.

Deirdre's dam is by a son of Montvic Pathfinder. Deirdre will be fresh by sale day to the service of Tyler Farms Pioneer (VG), last living son of Montvic Pathfinder. What a pedigree this calf will carry!

HILLSIDE FARMS, INC.

TRUCKSVILLE, PA.

VISITORS ALWAYS WELCOME

Farm located just ½ mile west of U.S. 309 - Pa. 115 at Trucksville, Pa., 6 miles n.w. of Wilkes-Barre.

C. S. Hemenway, Manager — W. L. Conyngham, Secretary

LOOK WHAT'S GOING TO THE STATE SALE!

SINKING SPRINGS ZIKAT MILKMAID

BORN FEB. 6, 1952

VACCINATED — SELLS OPEN

FRESH — September 1, 1956

3y2m	2X	365d	14,599 M	4.45%	659.3 F

Her sire is Winterthur Winner Fobes Zikat, son of Wint. select Dad Winner and the great P O F 14th daughter Wint. Fobes Great Don Tikati (EX) with 911 F. 2X and 7 lactations total of 4937 F. and 118,667 M.

The Zikat bull has a fine list of daughters, two with 815 and 804 fat, one with 757 and two others over 600 F.

The dam of the heifer selling is Sinking Springs Pilot Lilly 2811077

AR	2X	2y6m	365d	12,695 M	4.4%	563.4 F
DHIA	in 8 years		22 days	89,899 M	4.3%	3,844 F

She is a daughter of Lauxmont Rag Apple Pilot and her dam is Lauxmont Admiral Milkmaid with a DHIA record of 701.5 F., 4.2%, 365ds., also AR at 9y 305d 362.5 3.9%.

THIS IS THE BEST ANIMAL EVER SOLD FROM OUR FARM — See her at Harrisburg — October 18!

Sinking Springs Farms

HERMAN E. STEBBINS, Mgr.

R.D. 5 — YORK, PA.

BULL CALF AND COW RICH WITH SOVEREIGN'S BLOOD

THEIR SIRE'S SIRE

MONTVIC RAG APPLE SOVEREIGN (EX)

Sovereign has had a greater influence on the breed than any other bull that ever lived. The sire of many top daughters, he has proven even more sensational through his famous sons including Sovereign Cochran, A.B.C. Reflection Sovereign, our own Piebe bull and countless others.

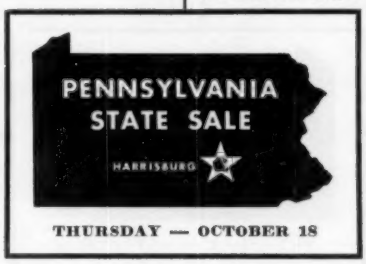

THURSDAY — OCTOBER 18

SANDSDALE ROCKY SOVEREIGN

Born January 20, 1956

Young Rocky is a son of our Springbank Piebe Sovereign (88-pt. - VG), son of Montvic Rag Apple Sovereign (EX). Piebe's 1st 10 daughters ave. 504 fat all as 1st calf heifers but three. He has one daughter with 19,088 M 837 F 2X as a 4-year-old. Piebe's daughters have type as well as production and Piebe himself was again just recently grand champion at the good Bloomsburg Fair. Rocky was 1st bull calf, member of the 1st jr. get and his full sister was 1st sr. Yrlg. at Bloomsburg.

Rocky's dam is our great show cow, Spot Rock Hill (VG), 2nd aged cow at the 1956 Pa. Farm Show and 2nd Best udder. She is now promising between 900 and 1000 lbs. fat on her 6y record with 20,582 M 855 F after 255 days on test 2X.

SANDSDALE SOVEREIGN PEARL (GP)

Pearl is a fine 4-year-old daughter of Piebe out of a 100,000-lb. daughter of Dean of the Pearls. She sells with her baby heifer calf by Royal Supreme Reflection, son of Inka Supreme Reflection (EX).

If you are in need of a young foundation cow or a top bull, don't miss these two!

SANDSDALE FARM

RALPH M. SANDS — **WYOMING, PA.**

WHAT A HEIFER! GOING TO HARRISBURG OCT. 18 — Also Two Tops To Meadville, Oct. 15

Ebonite Alice Comet Walker

Her Sire:

PABST COMET BELMONT (VG - SMP)

Pabst Comet Belmont (VG-SMP), popular sire at Western Pa. ABC. He is by Pabst Comet (VG-GM), out of the "VG" 822-lb. Pabst Burke Cascade Belmont, daughter of Wisconsin Admiral Burke Lad. Belmont's daughters average 13,889 M 3.7% 515 F 305d 2X M.E.

And Look Who Her Dam Is - - -

EBONITE ALICE XMAS WALKER

The VG daughter of Pabst Roamer Dean Walker Lad that was sold for $1325 in the Harrisburg National Convention sale, with the following records:

337d	3y1m	2X	17,259	3.7	636.8
344d	2y0m	2X	16,738	3.6	598.2

And now on test at 4y1m has 265.5 F. and 7,507 M. in her first 107 days.

Ebonite Alice Comet Walker, born Feb. 19, 1954, was bred Jan. 13 to Lepiens Fobes Roamer, the plus proven son of the EX-GM Pabst Roamer.

TO MEADVILLE:

EBONITE JESSICA MARY FOBES (GP-83), 4-year-old daughter of Pabst Jess Rewayne (SMP) with 529 F at 3y9m 2X. Will be fresh to Pabst Jewel, our Leader son.

EBONITE JEWEL FANCY, a son of Pabst Jewel, that shows as a sr. bull calf. He is out of a 481 lb. daughter of Pabst Jess Rewayne. He was grand champion at the Western District B & W Show.

• EBONITE •

H. M. GANS — **GANS, PENNA.**

Phone Point Marion 5579

McDONALD PROMOTED AT GREEN BAY

The Wisconsin State Department of Public Welfare has announced the appointment of Bob McDonald as herdsman at the Wisconsin State Reformatory, Green Bay, following the retirement of Archie Sandberg from this position. McDonald has been well schooled in the breeding program at the Reformatory, having acted as Archie's assistant over a period of 18 years. W. W. Kinyon, Farm Supervisor for the Welfare Department, writes: "Mr. Sandberg will be missed but we join with Mr. McDonald in inviting all friends and breeders to keep up the close relationship which has existed in the past."

COMPLETES 11TH RECORD AT 13 YEARS

Few cows of any breed exhibit the combined producing and reproducing ability of Dorliska Bonheur Supreme, owned by the Estate of J. H. Older, Thamesford, Ont. She has recently completed her 11th ROP record to give her a lifetime total of 169,607 lbs. milk and 6,175 lbs. fat, qualifying for the "Silver Seal." She started on test as a senior yearling and made her 11th record as a 13-year-old. This unusual lifetime performance has been made entirely on 2X milking.

Lauder I. Herrington Complete Dispersal

NOVEMBER 3 — 1:00 P. M. — SATURDAY — GREENWICH, NEW YORK

At the farm, located 4 miles northwest of GREENWICH, N. Y., off Route 40, watch for arrows.
Greenwich is on Routes 372 and 29, approximately 35 miles north of ALBANY, N. Y.

75 REGISTERED HOLSTEINS

● 38 Head, Fresh or Springing ● 18 Open Heifers, ready to breed this fall
● 11 Heifers Coming Yearlings ● Several Good Heifer Calves

Herd Accredited & Certified

★ 22 by a son of DUNLOGGIN MARKER from a 731-lb. fat dam.

★ 12 by SIR SEGIS MECHTHILDE whose dam made 14,348 milk, 588 fat.

★ Other sires used include SENSATION PONTIAC SIR HEILO; WILBURHOLM ROAMER BURKE LAD, and the present herd sire, RIDGELY PAUL.

★ Herd sire, RIDGELY PAUL 1235901, by Baker Farm Dunwood Pride (EX-GM) and from Nuway R A Alice with 645 fat—her full sister and her dam each over 100,000 lbs. lifetime with records to over 800 fat. Entire herd bred to this Selected Pedigree Bull.

★ Outstanding cow families from: BROADFIELD EDITH, a grand old cow who stayed in the herd to 16 years of age; MILLER ACRES EMINENT POSCH, by Dunloggin Eminent; and several others equally good.

★ This herd has shown at fairs and Black & White Shows for years and has many individual winners. Sale held under cover.

FRED MILLER & SONS
Auctioneers
Argyle, New York

CLARENCE SLACK
Sales Manager
Fort Edward, N. Y.

NEW JERSEY STATE SALE

Catalog Summary

41 Females 2y & over (5 calves under 3m sold with dam)	$14,975	$365.24
2 Bred Yearlings	595	297.50
1 Open yearling	255	255.00
2 Bulls over 3m	965.	482.50
46 head	$17,040	$370.43

There was a brisk demand for the better animals in the 46 head consigned to the New Jersey State Sale, August 22nd. The general average was $370, with a top price of $705, and four others bringing $600 to $660.

Held in the judging pavilion at the Trenton Fairgrounds, the day following the State Black & White Show, the top price went for the Pineyhill bull calf that won the grand championship of the show. This son of Sovereign Cochran from a GP twice-700 lb. dam, a former State Leader, was purchased by Daniel and James Norz of Neshanic Station, N. J. Arthur Griscom, Salem, N. J. paid the second high price of $660 for the first prize dry 2-year-old, ABR Maria Belle, a daughter of Amcana Bell Ringer consigned by S. B. Roberts & Sons, Port Jervis, N. Y. Roberts also sold a 3-year-old sister to her for $600 to Laura and John W. Read of Hackettstown. The other two $600 prices both went to Pineyhill, these being, respectively, the dam and maternal sister to their young grand champion bull. The 7-year-old cow went to Clifford B. Forer of Liberty, Penna. for $620, and her 2-year-old inbred daughter went for $600 to McGuire Bros. of Toms River, N. J.

There were four Pennsylvania buyers and one from New York. The sale was managed by R. Austin Backus, Inc. Buyers were as follows:

Daniel & James Norz, Neshanic Station, N. J.
(M) Pineyhill Prince George (10-55) 705
(Pineyhill Farms, Washington, N. J.)
Arthur Griscom, Jr., Salem, N. J.
A B R Maria Belle (12-53) 660
(S. B. Roberts & Sons, Port Jervis, N. Y.)
Clifford B. Forer, Liberty, Pa.
Mooiebell Sovereign Gertie (7-49) 620
(Pineyhill Farms)
Laura M. Read & John W. Read, Hackettstown, N. J.
A B R Nedda Belle (12-52) 600
(S. B. Roberts & Sons)
Vonhamak Skylark Molly Dandy (12-52) 510
(M. F. Hamaker, Bloomsbury, N. J.)
Pine Entrance Eminent Inka (12-51) 460
(Charles H. Kirby, Harrisonville, N. J.)
McGuire Bros., Inc., Toms River, N. J.
Mooiebell Duo Sovereign Gert (2-54) 600
(Pineyhill Farms)
Andrew Weisenburg, Langhorne, Pa.
Benton Sovereign Ava (2-54) 465
(Benton Farms, Blairstown, N. J.)
Ormsby Posch Sensation Jewel (11-53) 400
(Charles N. Cronce, Asbury, N. J.)
Lester H. Richie, Salem, N. J. (2)
Donfradaven Trailblazer Fanny (2-53) 440
(Donald Devenport, Sussex, N. J.)
Virginia H. Armstrong, Columbia, N. J.
Toth Sweet Mistress Madalin (8-53) 410
(Pineyhill Farms)
Allen & Floyd Young, Easton, Pa.
Alice Posch Hartog Jewel (1-54) 405
(Charles N. Cronce)
Vanderbilt Bros., Milford, N. J.
Lady Fayne Posch Newmont (12-53) 400
(Charles N. Cronce)

Other buyers were: Roland Coleman, Elmer; Myron Thorn, Grenlock; Charles Shire, Milford; R. Garnett Rohrbaugh, Blairstown; Douglas Ricker, Sussex; Grace Pirell, Pittstown; W. Kirk Horner, Harrisonville; Carl D. Hockenbury, Flemington; James Norz, Neshanic Station; James A. Lambert, Lambertville; J. W. Hoffman, Belle Mead; Ruth Van Lien, Pittstown; P. N. Thompson, Flanders; Mark Turpan, Blairstown; Carl A. Bergen, Belle Mead; Cecil Allen, Medford; B. Jack Guy, Sewell; Franklin Gaisler, Columbia; Clayton W. Evans, Marlton; Milton Jager, Jr., Lafayette, N. J.—Mission of the Immaculate Virgin, Mt. Loretto, N. Y.—Carl Slack, Newtown, Pa.

Statistical data furnished by R. Austin Backus, Inc., Mexico, N. Y.

INTERNATIONAL ENTRIES

We learn from General Manager W. E. Ogilvie that including Junior Show entries, the Holstein list totals 503 which is the largest of any of the breeds. All of the other breeds shown here except Milking Shorthorns have a bigger entry than last year. Holstein entries come from 11 states and Canada.

A gold digger is a girl who hates poverty worse than sin.

HOLSTEIN HEADLINES

Our 28 cow lactation average just announced is:
15145 M 3.5% 534 F.
Twelve daughters of our Silver Medal Production Sire pictured below included in this average. He is son of Winterthur Posch Ormsby Fobes VG-GM.

WINDY SHADE POSCH DUNLOGGIN A (GP-SMP)
His official proving:

10 dtrs.	15004 M	3.44%	516 F
10 dams	14016 M	3.51%	492 F
	+988 M	+.07	+24 F

We are pleased with receiving the SMP award for our first herd sire and we are proud of developing a herd of this calibre in our 4th year of HIR testing. Look for our monthly HEADLINES with more information on our intensely Winterthur bred herd.

Chesterton Farm
WEST CHESTER, OHIO

John R. Strauss, Owner
PO Box 687 - HAMILTON, OHIO
H. WESSELER
Herdsman

WANTED
Working Herdsman

For large registered Holstein herd near Orange, Va. We milk twice a day and our herd is one of the highest in the state. Attractive new house with modern conveniences. Unusual opportunity for the right man. References required and they should be from people who know something about applicant's work as a herdsman. Write for more information and tell me as much about your past experience as possible.

J. E. TAYLOR
MEADOW FARM
Orange, Virginia

What does the "OOSTIE" Prefix Mean?

Read the story of the breeding program it represents, beginning in the fall issue of . . .

The Homestead Line

For free copy write:
Mrs. Paul L. Christoph
Chilton, Wis.

CNE (from page 92)

Aged Cow, dry (14):
1. J. M. Fraser on Spring Farm Fond Memory 911013; 2. and 7., A. B. Caya, Waterloo, on Brittany Rag Apple Lorene 910856; 3. and 4, Sheffield Farms on Farringdon Texal Dixie 786781 and F. B. Piebe Burke A. 914512; 5. J. E. Houck, Brampton, on Prospect View Nina Gail 1196919; 6. Barbara Y. Royle, Oakville, on Darkie Pabst Reflection 942455.

Heifer, 4 years, dry (8):
1. and 2, J. M. Fraser on Ruthvern Fond Ann 979470 and Kilcurry Fond Ellen 978554; 3. Cochrane on Lucky Spot Mark Ann 998597; 4. Robert M. Perrin, Ayr, on Meadow Lee Laurel R. A. Aladdin 980575.

Heifer, 3 years, dry (14):
1. Sheffield Farms on Sheffield Paulette Coleen 1045059; 2. R. F. Brown, Paris, on Hillview Mercedes Polly Burke 1044310; 3. G. W. Fraser, Streetsville, on Eldon Lodge Rocket Posch 1074671; 4. Fradol Farms on Fradol Daisy of Master 1029007; 5. Hallward and Houck on Cash-Mar Corrine Black Beauty 1136448; 6. Loewith on Summitholm Grace Consort 1058135.

Heifer, 2 years, dry (13):
1. R. F. Brown on Browndale Patty 1149024; 2. and 4. Sheffield Farms on Sheffield Paulette Countess 1097748 and Sheffield Paulette Faith 1093748; 3. Fradol Farms on Fradol Futurity Susan 1127421; 5. J. A. Hamilton, Markdale, on Hartog Hilda 1112332; 6. Wilfred Leslie, Georgetown, on Lesselynn Nellie Pietertje Emperor 1108377.

Heifer, senior yearling (21):
1. J. M. Fraser on Spring Farm Fond Sally 1157458; 2. Orton E. Eby, St. George, on Rouelon Wingy 1156439; 3. Robert C. Alexander, Georgetown, on Alexhome Happy Rosafe 1151731; 4. Hallward & Houck on Beauty Lovely Lady 1169963; 5. James H. Steen, Meadowvale, on Creditvale Spartan Betty 1154069; 6. Sheffield Farms of Sheffield Royal Delores 1179180.

Heifer, junior yearling (19):
1. Robert C. Young & Son, Cayuga, on Ingleneuk Hi-Hope Allie 1227619; 2. McKane on Emeraldale Arrow Lorna 1183024; 3. N. T. Laidlaw, Norval, on Rosafe Inspiration Jean 1179-814; 4. Wingrove on Allangrave Pabst Phyllis 1183008; 5. Eby Bros. on Ebydale Reflection Cookie 1181356; 6. Alexander on Alexholme Babe Rosafe 1194545.

Heifer, senior calf (24):
1. and 4. R. F. Brown on Browndale Dixie High Hope 1259670 and Browndale Dixie Reflection Ruby 1246810; 2. Sheffield Farms on Sheffield Supreme Darlene 1239309; 3. J. M. Fraser on Spring Farm Ormsby Reflection 1226620; 5. Ephraim Fried, New Dundee, on Friedview Skokie Susan Beets 1229007; 6. Sinclair on Clairdale Hopeful Sharon 1228442.

Heifer, junior calf (17):
1. Sheffield Farms on Sheffield Supreme Valentine 1259521; 2. Hallward & Houck on Jewel Sovereign Suzanne 1286140; 3. Wingrove on Allangrove Pabst Wendy 1252859; 4. J. M. Fraser on Spring Farm Fond Echo 1251367; 5. H. L. McKinnell, Glanford Sta., on Clayburn Ormsby Darlene 1251061; 6. R. Emick, Copetown, on Copperhill Sovereign Rosemarie 1245498.

Heifer, 2 years, in milk (9):
1. McKinnell on Clayburn Inspiration Diana 1085438; 2. Hallward & Houck on Rosafe Reflection Echo Shamrock 1081886; 3. J. M. Fraser on Vinedale Princess Hope 1113745; 4. R. F. Brown on Lochinvar Ruth Fond Hope 1146475; 5. Fred M. Snyder, Waterloo, on Airvue Mark Dale 1103087.

Heifer, 3 years, in milk (7):
1. J. M. Fraser on Spring Farm Fond Juliana 1042933; 2. Marshall Bros., Welland, on Marfield Abbekerk Norma 1076038; 3. J. A. Hamilton on Grey Home Lochinvar Louella 1060034; 4. Harold G. Lyons, Norval, on Harobel Fond Evelyn 1051491.

Heifer, 4 years, in milk (6):
1. Royle on Twin Rivers Sovereign Kate 961893; 2. Hallward & Houck on Cash-Mar Corrine Peggy 1136452; 3. E. C. Brown on Avonlaide Fond Lass 1019365; 4. Sheffield Farms on F. B. Patsy Rue 1004581.

Aged cow, in milk (10):
1. Astengo on Rosafe Reflection Vale 930257; 2. Orvan Chambers, Wilfrid, on Way Brook Duchess Dolly 869835; 3. Astor J. Koehler, Wellesley, on Mayview Monogram Violet 903577; 4. Sheffield Farms on Beaverloch Texal Doreen 830091; 5. F. W. Hamilton, Guelph, on Cedarcrest Texal Dot 936977; 6. J. M. Fraser on Pomona Monco Duchess 770387.

Senior and grand champion female:
Hector I. Astengo on Rosafe Reflection Vale 930257. **Reserve:** Orvan Chambers on Way Brook Duchess Dolly 869835.

Junior champion female:
J. M. Fraser on Spring Farm Fond Sally 1157458. **Reserve:** Orton E. Eby on Rouelon Wingy 1156439.

Senior get of sire (4):
1. and 2. J. M. Fraser (by Spring Fond Hope 212300); 3. Sheffield Farms (by Paul Texal Rag Apple 152444).

Breeders' herd (4):
1. J. M. Fraser; 2. Sheffield Farms; 3. Loewith.

Progeny of dam (10):
1. Caya (from Texal Roanoke Lonelm 597277); 2. and 4. J. M. Fraser (from Spring Farm Juliana 739186 and Eveermot Alcartra Segis 651164); 3. Sheffield Farms (from Countess Posch Monogram 799625); 5. J. A. Hamilton (from Rag Apple Texal Jean 503711).

Junior herd (4):
1. Sheffield Farms; 2. R. F. Brown; 3. J. m. Fraser.

Junior get of sire (7):
1. and 2. J. M. Fraser (by Spring Farm Fond Hope 212300 and Spring Farm Reflection 248207); 3. R. F. Brown (by Spring Farm Fond Hope 212300); 4. Wingrove (by Pickaway Two-Tone Design 238073).

County herd (9):
1. Peel; 2. Waterloo; 3. Halton; 4. Brant; 5. Wentworth; 6. Lincoln; 7. Welland; 8. Wellington; 9. Grey.

CURTISS SIRE WINS "SMP"

The Holstein-Friesian Association has announced the Silver Medal Production Award to Curtiss Candy Dandy Curtiss (VG), a home-bred sire in the large Holstein Stud of Curtiss Candy Company Farms, Cary, Ill. He qualified for the award on the basis of a plus 11-lb. fat proving with 13 daughters averaging 506 lbs. fat (M.E.).

Curtiss Candy Dandy Curtiss is sired by Curtiss Candy Dandy George (VG), also a Silver Medal Production Sire. Both bulls are in active service at Curtiss. "Dandy George" will be 12 years old on November 30th and now has more than 140 artificially sired daughters that have completed records averaging over 12,000 lbs. milk and 450 lbs. fat on a mature basis. He is out of Dunloggin Mistress Grace, the Excellent 891-lb. daughter of Dunloggin Woodmaster and Dunloggin La Grace.

To produce "Dandy Curtiss", Curtiss Candy Dandy George was bred to his own paternal granddam, Spring Road Ormsby Fobes (EX), with 826 lbs. fat.

Two other plus proven sons of "Dandy George" have also been announced by the Holstein Association. They are Curtiss Candy Farmer Curtiss (VG) (out of Dunloggin Adeen) and Curtiss Candy Dandy Major (out of a granddaughter of Adeen).

Records made in official breed improvement programs form a powerful magnet — a magnet with a profitable pull.

Universally recognized and valued by established Holstein breeders everywhere, official, published records of type and production also tug at the purse strings of the dairyman considering the purchase of his first registered animal.

Industry-wide recognition of the fact that HIR and Herd Classification speed the improvement of production and type in your herd adds dollars to the value of your animals.

An authentic proof of performance, the official records of these key breed improvement programs are "Making the Certificate of Registry Mean More."

THE HOLSTEIN-FRIESIAN ASSOCIATION OF AMERICA

Brattleboro, Vermont

"... making the certificate of registry mean more ..."

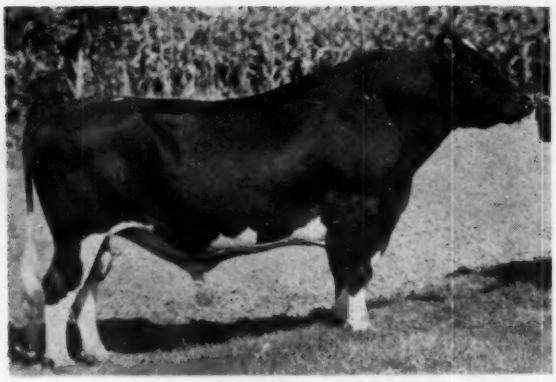

Dahlwood

AN OUTSTANDING '85 TOP

- **42 COWS AND 2-YEAR-OLDS**
  30 with completed records average 561 fat. 20, 500 to over 800.
- **9 BRED HEIFERS**
  from dams with 462 to 856 lbs. fat.
- **12 YEARLING HEIFERS**
  10 from 544 to 690-lb. dams.

THE SENIOR SIRE

DAHLWOOD SEVENS BURKE

Born April 21, 1949

12 daughters now on HIR test and the first one has 555 fat in 305 days. The 12 show promise of averaging over 500 as 2-year-olds.

His Sire

WEBER BURKE SEVENS "VG"—A proved sire with 64 HT daughters up to 701 at 3y. He is a son of "Burke," from a 509-lb. "VG" daughter of the "EX" Sire, Wisconsin Pinky.

His Dam

KORNDYKE INKA SEGIS NIG—"Excellent," 820 fat, 20264 milk (4.1%). By the All-American, King Bessie Korndyke Ormsby, 14th, from a 561-lb. 2-year-old.

40 OF HIS OFFSPRING ALSO SELLING

MARCHAND AAGGIE JOHANNA
"Excellent"

Several records over 400 and up to 543 lbs. fat. By Strathmore Aaggie Sir Hengerveld "XX Sire," by Colony Flood Sir Hengerveld, from a "Gold Medal" 913-lb. cow. Her dam is a 507-lb. 2-year-old. Two daughters and a son also selling.

4-YEAR HERD AVERAGE 501.9 LBS. FAT

DHIA testing for 10 years. AR testing for 3 years and now completing first year in HIR with a 500-lb. average.

RICH BREEDING

Herd started in 1910 on strong Ormsby bloodlines, followed by King Bessie Ormsby Hazelwood breeding. During past few years the herd has been intensely line bred to Burkes.

40 of the younger animals are by DAHLWOOD SEVENS BURKE, the senior sire pictured above. All but two of the cows are bred to PABST RAVEN DUKE, the junior sire.

Included also are daughters of **Pabst Roamer, Weber Burke Sevens,** proved son of **Burke, Pabst Roamer Dean Walker Lad, Sir Deen Var Transmitter** and others.

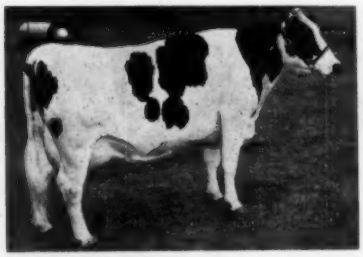

ALTURA DEEN VAR MARY JANET

415 fat in HIR in 283d as a 4-year-old and still on test. By Sir Deen Var Transmitter, a proved son of Dunloggin Deen Var, from a daughter of "Transmitter." Her dam is a 642-lb. granddaughter of Dunloggin Follow On. Due by Sale time to Pabst Raven Duke.

VIGO WALKER ADEEN

607 fat at 3y and 592 in 277d at 2 yrs, and on test again. By Pabst Walker Dean Walker Lad, "EX," Gold Medal son of Roamer. Her dam has 4 records from 601 to 700 fat and was by Clover Lawn Ormsby Admiral "VG" and proved Plus 50 fat. A son also selling.

DAHLWOOD PATSY SEVENS

Now on HIR with 508 fat in 254 days at 5 years. Has 475 fat at 22 months. By Weber Burke Sevens, noted proved son of "Burke," from a 536-lb. granddaughter of King Bessie Ormsby Hazelwood. Bred to Pabst Raven Duke. A daughter also selling.

Dispersal

MINNESOTA HERD HOLSTEINS

- **12 HEIFER CALVES,**
  8 from 471 to 774-lb. dams.
- **8 YOUNG BULLS,**
  7 from 500 to 900-lb. dams.
- **2 HERD SIRES**
  Outstanding Burke bulls pictured above.

100% NEGATIVE TO BANG'S TEST

ACCREDITED FOR TUBERCULOSIS

CALFHOOD VACCINATED

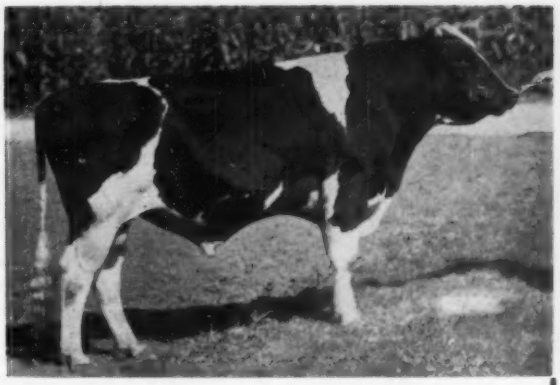

THE JUNIOR SIRE

PABST RAVEN DUKE

Born December 11, 1954
A "Preferred Pedigree Bull." An intensely line bred "Burke." His sire is a double grandson of "Burke" and his dam is a double granddaughter of Pabst Roamer.

His Sire

WEBER HAZELWOOD BURKE RAVEN—Gold Medal, Excellent. 8 "EX" daughters. 66 daughters to 1985 fat. A double grandson of "Burke."

His Dam

PABST WALKER ROBUR DUCHESS—"VG." 726 fat, 3.8%, 19031 milk at 2 years. On test again at Pabst Farms and headed for an 800-lb. record. By Pabst Roamer Dean Walker Lad "EX," All-American son of Pabst Roamer. Her dam is a 645-lb. "VG" daughter of Pabst Roamer, from a "VG" 861-lb. cow.

ALL THE COWS, WITH TWO EXCEPTIONS, BRED TO HIM

SAT. OCT. 27

STARTS AT 12 NOON.

6215 WEST 94TH STREET

MINNEAPOLIS MINN.

3 miles south of Highway 100 on Normandale Road to 94th Street and ¼ mile west.

CLYDE HILL NANCY CHLOE LAD
"Very Good"
774 fat, 20332 milk in HIR, and 3 other records from 537 to 589 lbs. By Clyde Hill Elsie Tidy Lad, son of "Zuba", "EX" 808-lb. cow. Her dam is a 911-lb. "VG" daughter of a "VG" 612-lb. cow. A heifer calf by Brauns Aristocrat also selling.

LIBERAL TERMS

available to buyers anywhere in the U.S.
MINNESOTA SALES CO., Clerk, ROCHESTER.

For Catalog Write . . .

G. R. MELIN, 4529 Bryant Ave. S, Minneapolis 9, Minn.

DAHLWOOD DELILAH GEM
419 fat in 243 days in HIR and still on test. By a proved son of Carnation Administrator and from a 563-lb. 2-year-old daughter of Segis Matador Wayne Ormsby. Bred to Pabst Raven Duke.

DAHLWOOD PIEBE BURKE LAD
A dandy 10-months old bull. His dam is now on test and finishing with approximately 900 fat. She is by a son of Carnation Administrator and from a VG 572-lb. daughter of the All-American, K B K O 14th. By Dahlwood Sevens Burke.

PABST LEROAM DAHLWOOD
Born Nov. 5, 1955. His dam, Pabst Roamer Posch Bright, is finishing with over 500 as a 2-year-old. She is by Pabst Roamer and from a Posch daughter now making 800 fat. By Tulane Pabst Leader, son of WIS Leader and an "EX" 746-lb. daughter of Pabst Comet. His dam also selling.

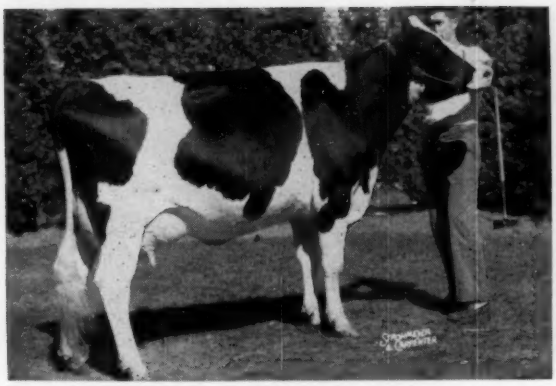

ABBEKERK MURCO LOCHINVAR
First prize 3-yr-old at the 1955 New York State Fair for Faraway Farms. She was also nominated for All-American.

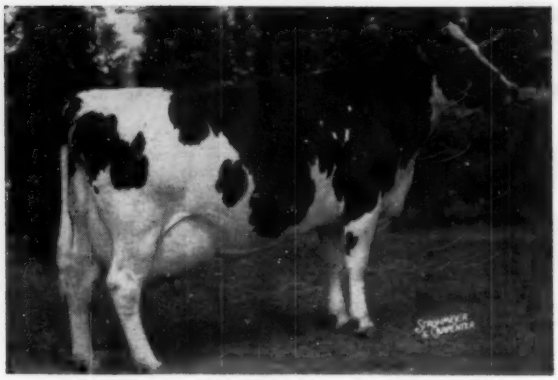

DUCHESS JONABELL GAY BLADE
First prize dry cow at the 1955 New York State Fair for Faraway Farms, Pine Plains, N. Y.

Dave Morrow Takes

A Holstein Holiday

(continued from Sept. 15 issue)

Quality Farm — Lakeville, Conn.

From Hurlwood, I crossed the Connecticut border, found a place to eat supper and then headed for Lakeville, the home of Quality Farm. After obtaining a room in the quaint old Gateway Inn, I called on Francis Gomez, one of the owners of Quality Farm.

The first thing we did was to drive up the road to the pasture where the cows were grazing. This is a very impressive herd on pasture with good, deep, sharp dairy cows with a background of split rail fences and picturesque Connecticut woodlands. The remaining daughters of Winterthur Fobes Great Viscount (VG-GM) are a grand group of cows. Viscount was a son of POF 14th out of Winterthur Great Best Dad Sajalo, a daughter of Winterthur Best Ormsby Great. Viscount was used mostly on daughters of Winterthur Nebraska Great Quality, and this was a cross that really clicked. The most famous result of this cross is the pair of full sisters, Quality Fobes Abbekerk Gay and Quality Fobes Abbekerk Gwenn (EX-921 fat on 2X). Gay is the great Osborndale cow with records to 1119 fat. Gwen is now also at Osborndale where she has just given birth to a son by Flash, the Quality herd sire. Gwen is also the dam of Whirlwind Hill's promising young herd sire, Quality Olympian.

QUALITY FOBES ABBEKERK GAY (VG)
Two records over 1100 fat and the dam of 3 herd sires at Osborndale. A daughter of Winterthur Fobes Great Viscount bred by Quality Farm.

The bull that was selected to follow Viscount was the Flash bull referred to above. He is Winterthur Zeus Fobes Flash, the son of Pabst Winterthur Zeus (EX-GM) out of the full sister to Viscount. She was Winterthur Fobes Great Zajalo with 2X records to 860 of fat. A full brother, Winterthur Zeus Fobes Iago, is also a Winterthur Junior herd sire.

One Flash daughter has finished to date and three more have good records in progress. The one to finish is Quality Zeus Walker Omeala and she made 11,930 lbs. milk, 4.3% and 590 lbs. fat in 305 days on 2X. Pancy has 614 as a junior two-year-old on 2X with 22 more days to go on test. Peach has 446 as a junior two-year-old in 272 days on 2X and Christmas has 262 lbs. fat in 153 days at just an even two years of age.

Francis Gomez owns Quality Farm with his father-in-law, Russell L. Pattengell. They purchased the complete operation just a little over a year ago and have continued with the Quality name and the Quality cattle.

Faraway Farms — Pine Plains, N. Y.

Just out of Pine Plains, heading west, you bear to the right and go a mile up the winding road and the first farm is Faraway Farm, owned by Paul Rosenthal and managed by Fay Carey. I arrived after breakfast and finally caught up with Fay when he returned from the milk plant. Then Mr. Rosenthal stopped by for a few minutes but declined to look at the cows with us as he had a previous business engagement.

The milking herd was on pasture and it looked like rain, so Fay gave me a quick tour of the operation. The ones I was most interested in were the cows that graced the Faraway show string last fall at Syracuse. My favorite, just fresh with a set of twin heifer calves, was Abbekerk Murco Lochinvar, the first prize three-year-old at both last year's New York State Fair and Eastern States Exposition. She was also nominated for All-American three-year-old last year. In spite of having

QUALITY FOBES NEBRASKA GWEN (EX)
7y 365d 2X 22,531 4.1 929
A full sister to "Gay" now owned by both Osborndale and Quality Farm.

the twins, she looked beautiful the day I was there and should make quite a four-year-old this coming year.

Another cow of renown in the herd is Duchess Jonabell Gay Blade, the first prize dry cow at last year's State Fair. Council Rock Mistress Martha was also just fresh and will have time to straighten around to show as a three-year-old this coming year. She was second at Syracuse last year and third at Eastern States as a two-year-old, and has quite an outstanding udder.

Another one of the Faraway show cows that looked good was Siobud Sensation Julie Premier, a four-year-old daughter of old Maple Chieftain Premier 8th. She was second two-year-old at Syracuse and Springfield in 1954.

A ride in the pickup truck down the hill gave us a view of the heifers from the road. It was raining by this time, so our look was confined from the truck. What I could see looked promising and they all looked as if they could be taken right from the pasture and put into the show ring.

Back in the barn I had a look at the younger calves. Most of them were sired by Houckholme Fond Prince, a former herd sire and a son of Spring Farm Fond Hope that was lost from the herd this past spring. His calves were all smooth and straight and the pair from last year's winning three-year-old should be quite a produce in future years. One of his sons was in the newly completed bull pen and he will be shown as a junior yearling this year. Fay told me that since they lost their herd sire, they have been in the process of selecting another bull to head the herd, and since Fay is a former Wisconsin boy, it wouldn't surprise me if their new bull came from "America's Dairy Land".

Isis Farm — Brewster, N. Y.

I arrived at Isis Farm right at the end of the noon hour on Friday. Isis is a difficult place to find and the easiest way to find it is to go into Brewster and ask. Mrs. Bailey was leaving on a trip to New York City, but her husband, Ken, said he would do the honors of showing me the herd sires and cows.

Our first stop was the newly completed bull pens. In the first pen and most prominent was Carnation Madcap Grandmaster, their senior herd sire and a bull that has one of the nicest pedigrees that Carnation has to offer. He is a son of Carnation Madcap Butterboy (EX), the son of Carnation Imperial Madcap Lad out of the 1000-lb. Frasea Butter Girl Wayne. Then his dam is Carnation Heilo Violet (VG), the full sister to Carnation Imperial Madcap Lad. They are both sired by Carnation Governor Imperial out of the 1115 lb. Carnation Homestead Violet. Carnation Imperial Cavalier (EX-SMP) and Carnation Madcap Marksman (VG-GM) are two more full brothers to this pair. The Broad Rock senior herd sire, Broad Rock Gracious Governor (EX) is a maternal brother. This makes a wonderful linebred pedigree for Grandmaster and he has quite a future at Isis. He is developing into a nice type bull and his first four calves in the herd are very promising.

In the next pen, we had a look at Logwood Mister Laddie, the junior herd sire purchased in the 1955 National Convention Sale. He is a son of Pond Gate Mister, the son of Pond Gate Playmate out of Pond Gate Famous Missie (VG-926 fat). His dam is Baker Farm Helbon Reliance (VG-886 fat), a daughter of Dunloggin Woodsman out of Helbon Confidence of Baker Farm (EX-945 fat). This yearling bull is a Dunloggin cross to work in with the Carnation.

Ken drove me back the winding lane to the shady pasture where the Isis cows were grazing under the trees. I recognized the first cow we came to as the cover on the June New York Holstein-Friesian News. She was Mooiebell Fortune Dandy Wallis, the New York State champion with: 3-6, 365 days, 2X, 20,560 milk, 4.3% and 875 fat. A daughter of Mooiebell Fortune, her dam is the 1121-lb. Mooiebell Wallis Ovation, a daughter of Curtiss Candy Ovation out of Essex Mooie Wallis Design (VG-855), the dam of Mooiebelle Fortune thus making a nice linebred pedigree for Dandy Wallis. Just fresh again, she is starting another top record.

An impressive group of Dunloggin-bred foundation cows are the daughters of Cashman Graceful Mister. Top producer in this group and former state champion replaced by Wallis is Cashman Gracious Ella with 16,784 lbs. milk, 4.8% and 811 lbs. fat at three years. This was followed by a four-year-old record of 836 lbs. fat on 2X. Next in line was Cashman Gracious Fay with 732 lbs. fat and a 4.2% test as a four-year-old. Another one is Cashman Gracious Irene, the New York state champion junior two-year-old with 16,896 lbs. milk and 703 lbs. fat in 365 days with a 4.2% test. There are also three more of these outstanding Mister daughters which are serving as firm foundation for the Isis herd.

Ken told me that the Isis 1955 HIR average on 30 cows was 13,615 lbs. milk, 3.9% and 533.7 lbs. fat on 2X. Fourteen of the Isis cows I saw that day had 2X records ranging from 697 lbs. fat to 875 lbs. fat on 2X, and from the looks of the cows, there will

(Please turn the page)

FORES SEGIS INKA COLANTHA (VG)
Five 4% records from 696 fat to 761 fat and now making another great record at past 13 years of age. She is one of the foundation cows in the Isis herd.

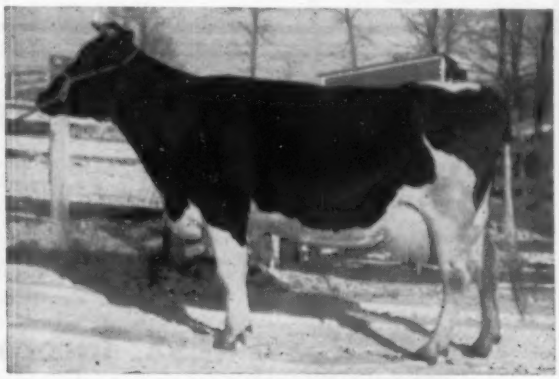

MOOIEBELLE FORTUNE DANDY WALLIS
The New York State Champion 3-yr-old with 874 fat on 2X. A former N. Y. Champion 2-yr-old with 685 fat on 2X. Another foundation female in the Isis herd.

CLAIR STOWELL

Complete Dispersal

Thurs. - Nov. 1, 1956 - 11:00 A. M.

Sale at farm located at South Hannibal, N. Y., 6 miles southeast of Hannibal, 8 miles west of Fulton, 28 miles north of Auburn, 28 miles northwest of Syracuse on Rt. 176. Use Thruway Exits at Liverpool or Weedsport.

50 Registered | **90 Head** | **40 Top Grades**

50 milking cows, 24 bred heifers, 1 bull, remainder—yearlings and calves
1955-56 herd average — 47 cows 12,010 milk 3.8% 452 fat
8 year DHIA herd average — 12,000 milk and 435 fat
This herd has produced in the last twelve months over 573,000 lbs. milk

40 Head Fresh or Springing By Sale Day

Selling — 4 daughters of Pebble Beach Prince of Wayne; 2 daughters of Sir Bess Ormsby Fobes Dean (one is expected to go over 18,000 lbs. milk this year); a daughter of Butterfly Veediction Duke; a top daughter of Winterthur Select Fobes Wallace (she has milked 100 lbs. a day on 2X milking); a 7-yr-old daughter of Crownhurst Robins Dale with 20,000 lbs. milk and 740 fat. — ALSO grades with records up to 17,000 lbs. milk and 628 lbs. fat.

ATTENTION ARTIFICIAL BREEDERS — A real herd sire sired by Wallace from a 740-lb. dam with a full sister that milked over 100 lbs. a day.

24 beautiful bred heifers out of high record dams.

Mr. Stowell has topped several county club sales with his entries.

These cattle are calfhood vaccinated, T. B. accredited and will be blood tested within 30 days.

Credit representatives: Ted Woodruff, Parish First Trust; Bill Stevens, Baldwinsville First Trust; Ed Hvitfelt and Paul Bouckof, Mexico Production Credit Association.

Lunch Available **Sale in Tent**

Catalogs

CLAIR STOWELL
Hannibal, R D. 2
Owner

LOREN STANARD
Pedigrees

NORMAN PRIOR
HAROLD LEE
Auctioneers

Holstein Letterheads

Modern individual business stationery will add distinction to your Holstein enterprise. Inexpensive — 500 sheets and envelopes (Hammermill Bond) $16.70 and up.

Send for NEW portfolio of sample letterheads now in use by leading breeders from coast to coast, suggesting many different designs, color combinations, type faces, cuts, decorations, etc. Price list included.

THE CORSE PRESS, Incorporated

SANDY CREEK, Box A, New York

"Holstein Printers Since 1885"

be even higher 2X records coming from Isis.

The second highest record cow in the herd is Ollie Home Chieftain Roxie 2d, a daughter of Montvic Rag Apple Diamond out of a 615-lb. daughter of Pebble Beach Chloe Chieftain. She has just finished a five-year-old record of 20,365 lbs. milk, 4.1% and 839 lbs. fat in AR. Another 800 lb. Isis cow is Clove Valley Princess Major with a five-year-old record of 22,477 lbs. milk and 803 lbs. fat on 2X in A.R.

An Isis foundation cow with just under 800 lbs. fat on 2X is Pansy Rag Apple Mantle with 18,040 lbs. milk and 787 lbs. fat as a four-year-old. She is a linebred Rag Apple sired by Raymondale Designer out of a granddaughter of Montvic Rag Apple Korndyke.

Westlea Countess Edith is another star of the herd. A daughter of Mont-Vic Rag Apple Nobleman out of a 675-lb. granddaughter of Montvic Rag Apple Gladiator, she has a 787-lb. four-year-old AR record and has just finished this year with 794 on 2X.

A cow I really liked at the Elroth Dispersal several years ago was Fobes Segis Inka Colantha (VG), known in the Rothenburg herd as the "Creamy Cow". The Bailey's purchased her as a 11-year-old cow and made an 18,327-lb. milk and 761-lb. fat record on her. Fresh again at 13 years she looks great and is making another top record. She headed quite a family at Elroth and Ken said they hoped to get a few more heifers out of her before she dies.

The final animal I looked at was the son of the four times over 1000-lbs. Allfame Jewelcrest Cascader, the great cow that was one of the top selling animals in the 1955 National Convention Sale. This was the son of Polytechnic Imperial Shiek, a son of Carnation Imperial Emperor, that was born just before the Baileys lost the cow about a year ago. Ken said they hadn't made up their mind whether to use him or offer him for sale. He has a wonderful Carnation pedigree and should fit in if they decide to use him.

"No," replied the mother, "I don't think I shall buy a whistle for my little boy, because the other day he nearly swallowed one."

"Well," said the insistent salesman, "we have some nice bass fiddles I could show you."

SPRINGDALE STOCK FARM MILKING HERD DISPERSAL

Saturday — October 20th — Walden, N. Y.

40 Head

This is a complete dispersal of all milking and close springers. The herd is Accredited, Certified, and Vaccinated with the cattle eligible to go to any state.

All animals due to calve are bred to POESTENKILL VALE SENSATION, a son of Sensation Marathon Lad (EX-GM) out of a granddaughter of Tyler Farms Posch Vale (EX-946 F). His first 19 daughters; jr-2-year-olds. actual: 305d 10,975 M and 446 F. The first 10 3-year-olds, actual production, 13,937 M and 569.3 Fat. Two of the 10 are incomplete at 180 and 220 days. The last 2 should be well over 800 fat when completed.

Twelve of the heifers in the sale are by NYABC bulls and the rest are from our best cow families.

There is a daughter of our "Fobes" cow with a long list of records to 23,760 milk and 885 fat and over 153,000 milk and 5700 fat. A granddaughter of the "Fobes" cow also sells; her dam has many good records to 19,240 milk and 691 fat and over 81,050 milk and 2979 fat at 6 years.

Also selling — a daughter of Springdale Althro Burke, a great cow with records to 24,510 milk and 884 fat and over 194,000 milk and 7200 fat to date. The daughter, Springdale Ollie May, a daughter of the $10,000 Ceydermead Ollie Chieftain (VG-GM), is an excellent individual and has a jr.-2-year-old record of 13,020 milk and 478 fat. It looks like she will make 600 this year.

Selling, a granddaughter of Springdale Martha, a cow with 6 lactations that average 14,680 milk and 640 fat with a high record of 17,610 milk, 4.6% and 805 fat.

Another daughter of a cow with over 160,000 lbs. milk and 8500 fat sells. The best record of the dam is 18,179 milk and 669 fat.

Daughters out of cows with 580 fat, 639 fat, 705 fat, 862 fat and up to 930 fat sell.

Several heifers sired by Harden Farms Duke Brian sell. He was our former herd sire and a son of Pabst Reburke Duke, the famous Harden bull. Brian's dam was best udder winner at both the N. Y. State Fair and Eastern States. These heifers show nice level udders and good type.

All Records Strickly 2X

The heifers we purchased last fall were selected with much care regardless of price for a foundation herd at Springdale. However, health conditions of the owner make it necessary for this sale. The type, udders and nice body conformation are in keeping with their good records.

Springdale Stock Farm — Walden, N. Y.

B. H. Decker & Son

---

50 HEAD HOLSTEINS

(44 REGISTERED — 6 GRADES)

SELL IN THE

CARL HUBER HOLSTEIN DISPERSAL

at the farm located 2 mi. north of Hayesville, Ohio or 6 miles south of Ashland on Rt. 60 then west 2 miles (watch for signs).

SELLING — 26 cows of milking age, six of these are first and second calf heifers; two bred heifers due in fall, six open yearlings, two herd bulls, balance calves up to yearlings.

Six of these cows are due about sale time, balance are evenly bred to freshen throughout the year.

SELLING: For-Mar Ideal Beth whose records are: 497 F., 15,818 M. 2 yrs.; and 527 F., 16,149 M. at 3 yrs. This great cow sells along with her daughter sired by Franlo Treasure Chieftain.

Sovereign Ideal Beth whose record at 2 yrs. is 576 F., 17,475 M. This great cow sired by Rex Ideal Successor sells along with her 11 month old bull born Nov. 12, 1955. Look this bull calf over — he is a show bull and is sired by Minnow Creek Eden ReGrand.

Deltona Guardsman Artis - a daughter of Carnation Creamelle Guardsman. This great cow has four records from 520 to 574 F.

And a 4-year old daughter of **Spring Farm Fond Hope** — her dam has 523 and 579 F. at 2 and 3 yrs. on 2X. . . . Five daughters of **Curtiss Candy Invincible** . . . Two daughters of **Curtiss Candy Dandy George** and several other Curtiss sire daughters including a 5-year old daughter of **Pabst Roburke Lad** fresh with her heifer calf by **Pabst Sir Roburke Rag Apple.**

SELLING: the 2-year old herd sire, **Ideal Glennfton Sovereign.** He is a son of Glenafton Copyright and his dam is a daughter of Rex Ideal Successor, she has 610 F., 16,700 M. at 2 yrs. — this bull is the service sire of most of the cows.

This herd carries some very outstanding breeding with great production and good type. Grade cows selling have records up to 724 F. 20,760 M.

Herd Is Calfhood Vaccinated — 30 Day Bang's Tested

— Sale held inside — lunch served —

Also selling: 2 unit Universal - two 4-can coolers - 20 electric hot water heater wash vats - 30 cans.

CARL E. HUBER, OWNER

R. D. No. 4 -:- ASHLAND, OHIO

THE

DATE

WEDNESDAY

OCTOBER

17

THE

PLACE

HAYESVILLE

OHIO

Catalogs at sale

J. O. FENSTERMAKER

Auctioneer and Sale Manager

HOMERVILLE, OHIO

Phone 2544

TWO WISCONSIN

The GARVOILLE & HEMSING HERD

AT STOUGHTON, WISCONSIN

Stoughton is 20 mi. SE of Madison, the farm is on Hwy. 106—4 mi west of Stoughton.

SATURDAY

OCTOBER 20

— 60 —

REGISTERED HOLSTEINS

COMPLETE

● BURKE - ORMSBY ●

BREEDING

— 32 Fresh or Springing Cows

— 16-2-Year Old Heifers DUE NEAR SALE TIME

— 8 Yearling Heifers

— Balance Baby Calves

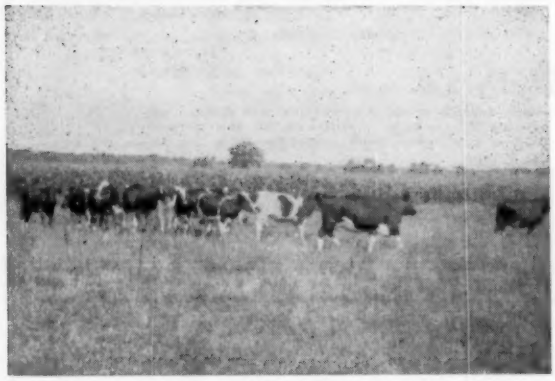

PASTURE SCENE - GARVOILLE & HEMSING HERD

10 YEAR AVERAGE UP TO 400-LBS. OF FAT

with several cows of 500-lbs., 2X under very ordinary farm conditions.

100% artificially sired and bred to Southern Wisconsin Breeders' Co-op.

Many Years in DHIA

Clean in Bang's and T. B.

Herd Classified

These cattle will satisfy the most discriminating.

Selling under a large tent.

The sale will start promptly as 12:30 P. M. — all other personal will sell in the morning.

SELLING —

SEVERAL DAUGHTERS

OF

PABST COMET (VG-GM)

Others by sons of Comet.

THESE ARE BOTH COMPLETE DISPERSALS

FOR CATALOGS OF

BERT PFISTER AND ASSOCIATES

HOLSTEIN DISPERSALS

The PETER GRABER HERD

AT MONTICELLO, WISCONSIN

5 mi. W. of Monticello
12 miles N. of Monroe
30 mi. SW of Madison

— 70 —

REGISTERED HOLSTEINS

SATURDAY

OCTOBER 27

RICHLY BRED

● HOMESTEADS ●

ONE OF WISCONSIN'S MOST HIGHLY REGARDED HERDS

— CLASSIFIED and CERTIFIED —

Many Years of VACCINATION

Bred for TYPE and PRODUCTION

393 lbs. F. 3.63% 10,841 lbs. M.
HERD AVERAGE

PASTURE SCENE OF THE GRABER HERD

MANY WITH INDIVIDUAL RECORDS OF OVER 500-LBS. FAT.

A 500-LB. PRODUCER
One of those selling in the dispersal of the Graber herd.

A good many daughters of Elmoka Joe Homestead Lad whose dam has several records over 500 lbs. fat on 2X. Many are carrying calves to this well bred sire.

A number of baby calves are selling.

You will find this herd will meet the most exacting requirements.

EITHER SALE WRITE —

AUCTIONEERS, PHONE 345
STATE BANK BLDG.,

MT. HOREB, WISCONSIN

NEBRASKA DAIRY

An outstanding highly improved Dairy farm 8 miles NW of Omaha. 83 cow capacity. Other fine improvements including two modern homes. 50 acres cropland. Exceptional unit for large dairyman.

BYRON REED CO., INC.

Farnam Bldg. Omaha, Neb.

save money
in your treatment of
MASTITIS
This original bougie treatment for mastitis is effective, easy to use, costs less per treatment. Why use messy ointments when you get the same results and save money by using
MASTICS P & S
Sold through veterinarians for 10 years. If your veterinarian cannot supply you, order direct. Package of 12—$3.25 AIR MAIL, Postpaid.
The Martin Laboratories
P. O. Box 532, West Chester, Pa.

Master Saver Feeder

FOR HAY OR ENSILAGE
Model #15 15 Ft. Long $89.50
FREIGHT PREPAID
• PERMANENT
• ALL-METAL CONSTRUCTION
• CUTS YOUR FEED COST
• FEEDS 24 HEAD
Write for free illustrative folder
CENTRAL STATES SALES CO.
P. O. BOX 10222 DALLAS, TEXAS

WHY DO SO MANY NORMAL COWS FAIL TO "SETTLE"?
REX Wheat Germ Oil has answered this question for 21 years!
REX OIL will help settle cows or money back!
Write for Folder No. 3 today!
REX WHEAT GERM OIL
MONTICELLO, ILLINOIS

E. STATES (from page 22)

ple Nig 3097993, Winfarm; 4. Glenrest Dean Jean Rene, W. W. Sherman; 5. UNH Mike Liza 2584378, University of New Hampshire, Durham, N. H.; 6. Alcartra Fayne Spitfire 2652942, Howacres; 7. Whirlhill Q. Rag Apple Jane 2768240, Green Farm, Slocum, N. Y.

Dairy Herd (9)

1. Howacres, Tunbridge, Vt.; 2. Pineyhill Farms, Washington, N. J.; 3. Freebaer Farms, Fort Plain, N. Y.; 4. Faraway Farms, Pine Plains, N. Y.; 5. Winfarm, Pine Plains, N. Y.; 6. The Kimballs, Fitchburg, Mass.

Best 3 Females (9)

1. Howacres, Tunbridge, Vt.; 2. Brigeen Farms, Turner, Me.; 3. Faraway Farms, Pine Plains, N. Y.; 4. Bayfield Farm, Wakefield, R. I.; 5. Freebaer Farms, Fort Plain, N. Y.; 6. The Kimballs, Fitchburg, Mass.

Senior Get of Sire (7)

1. Get of Shaws Dauntless Crete Tidy, Brigeen Farms; 2. Get of Walker Homestead Dawn, Howacres; 3. Get of Winfarm Inka Model, Winfarm; 4. Get of Blueberry Mr. Erick Rag Apple, The Kimballs; 5. Get of Winterthur Apollo, Whirlwind Hill Farm; 6. Get of Glenafton Scoutmaster, Green Farm .

Produce of Dam (9)

1. Produce of Alcartra Fran Lee Lass, Freebaer Farms; 2. Produce of Pabst Pietje Yvette, Francis E. Plumb, Walpole, N. H.; 3. Produce of D. H. Posch Agnes Elaine, Bayfield Farm; 4. Produce of Freebaer Snowden Double De Kol, Freebaer Farms; 5. Produce of Bayfield Royal Belle, Bayfield Farm; 6. Produce of Hartsbrook Regal Maude, Hartsbrook Farm.

State Herd (7)

1. Vermont Holstein Club, Bradford, Vt., 2. Maine Holstein Breeders Ass'n., Corinna, Me.; 3. N. Y. Holstein-Friesian Ass'n, Ithaca, N. Y.; 4. Connecticut Holstein-Friesian Breeders Ass'n., Center Strafford; 5. N. H. Holstein-Friesian Ass'n, New Hampshire; 6. Massachusetts Holstein Club, Springfield, Mass.; 7. R. I. Holstein-Friesian Ass'n, Kingston, R. I.

NOTES FROM EASTERN STATES EXPOSITION

Manager Jack Reynolds was sweating out the second rainy day in a row for the 1956 Exposition on Monday, with paid admissions falling many thousands behind the first three days of last year. Monday was children's day, and the rain made little difference to the kids. Their paper airplanes were a menace to man and beast alike, as repeated announcements from ring officials failed to halt the air raids. The coliseum was buzzing that day.

* * *

We enjoyed the evening show as guests in the box of Exposition President and Mrs. R. DeWitt Mallary. The feature attraction was the 32-horse Royal Canadian Mounted Police drill team which thrilled the crowd with its colorful and intricate maneuvers.

* * *

Judge W. K. (Bill) Hepburn, Jr. made the Springfield papers with a picture showing him checking the mileage on his pedometer which clocked a total of 8 miles for the two days' judging. The instrument was set for a 32-inch step. We neglected to inquire if he was being paid on a mileage basis.

* * *

Jim Osborn's reserve grand champion 2-year-old bull, Quality Olympian, was custom built. Jim leased the reproductive capacities of the famous Quality Farms brood cow, Quality Fobes Abbekerk Gwen (EX), twice 900-lb. 2X brood cow now at Osborndale. She was bred to Osborn's own senior herd sire, Winterthur Apollo (EX) to produce the "Olympian" junior sire of his heart's desire. That's why this "home-bred" junior sire does not bear the "Whirlhill" prefix.

* * *

It took a special red tag to gain access to the ring and there were only a few of us outside of the ring officials who were allowed in the inner sanctum. That's fine for making more room for ring maneuvering of the classes, but you don't get to see many people. We like the old fashioned crowded way better, for that reason.

* * *

Warren H. Davenport of Wayne, Maine won the Thomas E. Elder memorial award given each year to the top New England 4-H Holstein boy or girl exhibiting at the Exposition. The competition is between the six New England state champion, with judging done on the sole basis of the written reports submitted by the contestants. Davenport received a gold wrist watch. The contending champions from the other states were each awarded a pen and pencil set by the New England Association. They were David Howe of Vermont, Jeanette Kachele of Connecticut, Rodney Wheeler of Massachusetts, and John Kenyon of Rhode Island. No New Hampshire entry was made this year because of a mix-up in entry dates.

It's always worth noting when a winning heifer from several years ago comes back again year after year to place up in the money. Bill Briggs called our attention to one of these that he was leading in his first prize "Crete Tidy" get. She is Shaws Dauntless Crete Una (EX). She will be remembered as a nominee for All-American 2-year-old in 1951. She has been a high money winner for her owner, Harold J. Shaw, each year since, placing 4th as a 3-year-old in 1952, 2nd as a 4-year-old in 1953, 2nd as an aged cow in 1954, 6th in 1955, and 7th in this year's show. With 23 days to go on her present lactation she has over 1000 lbs. fat to her credit on 2X milking. This is her 5th lactation, all 2X, dropping a calf on an average of just over 12 months, with the following records starting at 2y 6m: 487.7; 629.2; 806.3; 698.6; and over 1000 lbs. In our book, she's quite a cow!

OHIO STATE WINNER AT E.S.E.

The Ohio State University dairy judging team nosed out second place Cornell by just 11 points to win the Intercollegiate Dairy Cattle Judging contest at Eastern States Exposition. University of Massachusetts was third, with Penn State and Connecticut in a tie for fourth.

For the Holstein breed, Cornell was of the top team with Connecticut second and West Virginia and Penn State tied for third. William Rodee of Cornell was the top placing individual in the Holstein classes, with Donald Carville of Connecticut second and Robert Wheeler, West Virginia and Kenneth Pillsbury of University of Massachusetts tied for third.

Ronald Eberhard of Ohio State was the high scoring individual for all breeds with 764 points, and his teammate, Lloyd James was second with 761. Orville Yoder, University of Maine scored 737 and Neil Bowen of Penn State was fourth with 736.

ALL BREEDS TEAM PLACING

1.	Ohio State University	2232
2.	Cornell University	2121
3.	University of Massachusetts	2084
4.	Pennsylvania State University	2070
5.	University of Connecticut	2070
6.	University of Vermont	2067
7.	University of Maryland	2059
8.	National Agricultural College	2014
9.	West Virginia University	2009
10.	University of Rhode Island	2003
11.	University of New Hampshire	1988
12.	University of Maine	1981
13.	Rutgers University	1972

LOSES HERD SIRE

H. Ralph Fields, Center Field Farm, R.D. 2, Purcellville, Va., reports that on September 1 he lost his young herd sire, Butterfly Symbol Barney-Var 122-2529. This bull was purchased in the Butterfly dispersal and was sired by Butterfly Barney Lochinvar, the well known son of Montvic Lochinvar that was in service at Butterfly for so long, and out of Butterfly Nobility Vedict-Var, a daughter of the former national champion 1300 lb. producer, Knollwood Rag Apple Gay. He had been ailing for about a month; however when he died he simply dropped dead. The veterinarian described his death as heart failure, brought on by generalized peritonitis and pleuritis. Mr. Fields has eight of his daughters less than a year old, which look promising, and about thirty bred to him.

The butcher was weighing a roast when his customer observed: "Say, you're giving me a lot of bone there, aren't you?"

"Oh, no," answered the butcher. "You're paying 99 cents a pound for it."

IMPORTANT SALE DATES

OCTOBER 13
First Eastern Ontario Unit Sale to be held at the Annex of the Ottawa Coliseum.

OCTOBER 15th at 1 p. m.
Second QUINTE UNIT SALE at the arena. GRAFTON, ONT. This sale series got off to a good start last year and will again feature selected daughters of the richly-bred sires of the Quinte Unit.

OCTOBER 22nd at 12 noon
The 14th annual ALL-CANADIAN SALE with 70 head of Canada's choicest breeding stock selling at HAYS SALES ARENA.

OCTOBER 22nd at 7 p. m.
Complete dispersal of Roeland herd of John W. Greenwood, Maple. (35 head) Hays Sales Arena.

OCTOBER 23rd at 1 p. m.
Sixth annual MAPLE UNIT CONSIGNMENT SALE selling at HAYS SALES ARENA. A sale series with a well established reputation for top value.

OCTOBER 29th at 1 p. m.
Complete Dispersal of the Golden Hill Holstein herd owned by F. Oliver Hunter, Norval, Ont. Fully accredited, ROP, vaccinated. Selling at Hays Sales Arena.

NOVEMBER 14th at 9 a. m.
Fourth annual HOLSTEIN SALE OF STARS at the ROYAL WINTER FAIR, the morning following Holstein judging. Recognized as one of the World's great-Holstein auctions, we are aiming for our fourth consecutive $2000 average.

NOVEMBER 20th at 1 p. m.
Fifth annual ROSAFE SALE, the year's production from the herd of the Premier breeder and Exhibitor at CNE, Chicago and Royal in 1954 and 1955.

NOVEMBER 22 at 1:00 p. m.
The complete dispersal of Lidia Farms, R-3, Georgetown, Ont., to be held at Hays Sales Arena.

DECEMBER 3rd at 1 p. m.
HAYS NINTH ANNIVERSARY SALE, one of our annual consignment sales at HAYS SALES ARENA.

DECEMBER 4 at 1:00 p. m.
The First Annual Production Sale of Puccini Farms, King City, Ont., Mr. Torello Puccini, owner.

Apply now for catalogues of any of these sales to be sure you are on the mailing list to get those you need as soon as they are ready.

HAYS FARMS LTD.
OAKVILLE - Box 470 - ONTARIO

This Gauge Protects The Health Of Your Herd...

ONLY 19" OF GENTLE LOW VACUUM— EASIER ON YOUR COWS

CHORE-BOY LOW-VACUUM MILKING SYSTEMS

HELPS REDUCE THE MAJOR CAUSE OF MASTITIS & TEAT IRRITATION

Send today for FREE Dairy Barn Plan Kit

FARMER FEEDER CO., Inc., Dept. 59 Cambridge City, Indiana

COMPLETE SALE SERVICE for the Western States or wherever Good HOLSTEINS Grow.

R. E. EVERLY, Sale Mgr.
616 New World Life Bldg.
SEATTLE 4, WASHINGTON
(Phone: Elliott 2678)

ACTION Auctions!

VOSBURGH auctions are ACTION auctions! Watch for them. I'll conduct your dispersal on commission, OR PAY CASH for your complete outfit and take all the risk.

CHAS. VOSBURGH — CORTLAND, N. Y.
Phone: SKYLINE 68133

OFFICIAL CANADIAN EXTENDED PEDIGREES

"They Help You Sell"

UP-TO-DATE — COMPLETE — FULL OF FACTS

Typewritten Pedigrees, four generations, Red and Blue — $2.50 each.
(A carbon copy is supplied free)

25 copies	$4.00	75 copies	$5.00
50 copies	4.50	100 copies	5.50

Dam-Daughter Comparison — Sire Analysis — Research

Pedigree Department
THE HOLSTEIN-FRIESIAN ASSOCIATION OF CANADA
Brantford, Ontario, Canada

Top Senior Yearling Bull For Sale

JR. GET OF SKOKIE PRINCE TRANSMITTER
1st at Illinois State Fair and Southern Ill. B & W Show, 1956. The Sr. Yrlg. bull on the left was grand champion at Southern Ill. 1955 and 1956 and 3rd at State Fair 1956.

Offering the grand champion bull of the 1955 and 1956 S. Ill. State B & W Show; also 1st at DuQuoin State Fair and 3rd at Illinois State Fair 1956.

Three Nearest Dams Average Over 600 Lbs. Fat

SHOW WINNERS and PRODUCTION

The senior yearling bull in this junior get is for sale. Ravendale Senator Prince 1257140, sired by a son of the Gold Medal-Excellent Dunloggin Lochinvar Prince and from a better than 800-lb. fat dam. Dam has 482 and 500 lbs. at 3 and 4y, 2X, DHIA, and next dam with 4 records over 500 lbs. on 2X, DHIA. **Reasonably priced for quick sale.**

Also offering a paternal brother to this bull from a 600-lb. dam. Born Sept. 20, 1955.

For further information write or visit —

RAVENDALE FARMS

WAYNE W. MENG, Owner — FREEBURG, ILLINOIS, RD 2

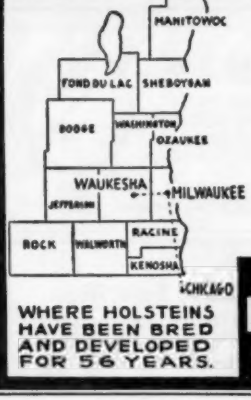

WHERE HOLSTEINS HAVE BEEN BRED AND DEVELOPED FOR 56 YEARS.

Purebred and Grade Holsteins

Selected for Type and Production, T. B. Accredited—Blood Tested. Some calfhood Bang's vaccinated. From 200 of better Wisconsin herds. We are in a position to fill small or large orders for interstate or export.

— Service of —

W. L. Baird - Arthur F. Bennett - Don A. Stouffer
James L. Gordon - Reynold Bennett
at your disposition.

FOR INFORMATION WRITE
INTER-COUNTY DAIRY CATTLE ASS'N
BOX 177 WAUKESHA WIS.

The Original "oval link" chain

CORNELL BARN CLEANER

Barn tested eleven years
Not a broken chain due to wear
Conversion kits available for most other makes of barn cleaners
Ten Year Chain Warranty

Write for descriptive literature

CORNELL MFG. CO.

LACEYVILLE, PA. **DEPT. B**

INDIANA (from page 26)

Elmwood's four heifer calves third. In the produce class Pabst Farms won with the sixth aged cow and her sister, this pair had won at both Wisconsin and Ohio. In second was Elmwood with "Geraldine" and the first prize senior yearling heifer. Ray Bottema's two daughters of Zeldenrust Cornucopia Jeanette that had won here for the past several years were third. Pabst Farms used their three top placing aged cows and their second place 3-year old to win dairy herd; Cash Bottema second and Newmans third.

Pabst Farms was Premier Breeder.

—F.C.B.

Following are the detailed placings:

Bull Calf (15):
1. 1262714 Pabst Cyclone Burke, Pabst Farms, Inc., Oconomowoc, Wis.; 2. Skokie Creation Victor, Elmwood Farms, Lake Forest, Ill.; 3. 1267257 Cash-Mar Jerry Cornucopia, C. M. Bottema, Jr., Bridgeport, Ind.; 4. 1278290 Skokie Creation Mister, Elmwood Farms; 5 Cash Mar Jerry Queen, C. M. Botema, Jr.; 6 1267311 Zeldenrust Duke Amos, Ray Bottema, Beech Grove, Ind.

Junior Yearling Bull (7):
1. Zeldenrust Black Magic, Burlist Moyer & Sons, Greensfork, Ind.; 2 1249434 Pabst Leader Regal Admiral, Pabst Farms, Inc. 3. 1267310 Zeldenrust Masterblend, Ray Bottema; 4. 1263984 Skokie Supreme Champion, Elmwood Farms; 5. 1251159 Skokie Benediction Royal, Elmwood Farms; 6. Cash Mar Walker Skyrocket 1282269, C. M. Bottema, Jr.

Senior Yearling Bull (7):
1. 1257866 Cash-Mar T M Pell City, James Cagle, Pell City, Ala.; 2. 1254847 Canada Joe Emperor, Canada Farms, Jamestown, Ind.; 3. 1249418 Pabst Leader Sir Regal, Pabst Farms, Inc.; 4. Skokie Creation Royalist, Elmwood Farms; 5. 1255313 Hokeland T. M. Captain, Willis Hoke, Jonesboro, Ind.; 6. 1257394 Hickory Creek Tritomia Gomar, Smoker & Osborn, Leesburg, Ind.

Two-Year-Old Bull (6):
1. 1213880 Pabst Prime, St. Croix County Hospital, New Richmond, Wis.; 2. 1232246 Skokie G. Creation Coronet, Elmwood Farms; 3. 1224102 Hickory Creek Juryman, Earl A. & Glen E. Cook, Elkhart, Ind.; 4. 1234151 Stanley Ken Bob Madcap Don, Kenneth Dickerson; 5. 1227945 Stookeyholm Dictator Prince, Emra G. Stookey & Son, Milford, Ind.; 6. 1257740 Dragoo Farm Carrie Mark, Sanford Dragoo, Muncie, Ind.

Bull (3 yrs. and under 4) (6):
1. 1199293 Cashmar T. M. Palomar, C. K. McCormack, Indianapolis, Ind.; 2. 1208969 Zeldenrust Master King, Burlist Moyer & Sons; 3. 1199297 Cash-Mar TM Tensen, C. M. Bottema, Jr.; 4. 1210684 Hickory Creek Creator, Ross & Voyle Osborn, Leesburg, Ind.; 5. 1232372 Jessup's Triune Tom, D. B. Jessup & Sons, Fairmount, Ind.; 6. 1204768 Elmoak Gift Pabst, Canada Farms, Jamestown, Ind.

Aged Bull (4 yrs. and over) (3):
1. 1166103 Pabst Fobes Burke, Pabst Farms, Inc., Oconomowoc, Wis.; 2. 1138441 Cash-Mar Ormsby Jerry, C. M. Bottema, Jr., Bridgeport, Ind.; 3. 1179303 Lindinhurst Chip Franlo, Toney Terhaar, Williamsburg, Ind.

Junior Champion Bull:
Cashmar T M Pell City

Senior and Grand Champion Bull:
Pabst Fobes Burke

Reserve Grand Champion Bull:
Pabst Prime

Heifer Calf:
1. 4139085 Skokie Creation Duchess, Elmwood Farms; 2. 4096045 Skokie G. Creation Clover, Elmwood Farms; 3. Skokie Creation Patria, Elmwood Farms; 4. 4183264 Skokie G. Creation Vickery, Elmwood Farms; 5. 4221390 Moyerview Betty Valentine, Burlist Moyer and Sons; 6. Cash-Mar Jerry Ruby, C. M. Bottema, Jr.

Junior Yearling Heifer (21):
1. 3999938 Reflection Maple Lea Jane,

(Please turn to page 116)

This Is A Herd That "Marksman" Made!

MONTVIC RAG APPLE MARKSMAN (EX-Extra)
This 7-times All-Canadian Sire of 5 All-Canadian "Gets" is the sire of "Premier," the bull that made this herd great.

28 Daughters of Bond Have Rag Apple Premier

There are 28 first, second and third calf daughters of this linebred Marksman son in the herd, all with records, all again on test and with high production marks on the way. **Their best records average 464 lbs. fat,** 23 made as 2-year-olds, 4 as 3-yr-olds, and 1 at 4 years. Nine of them have over 500 lbs., 5 of these as 2-year-olds. **All records on 2X.**

HERE ARE A FEW OF THEM:

Marksman Twenty Grand 3548342

2-2	365d	2X	15648	515.5
3-4	365d	2X	15596	578.8

Mac-Zel Rag Apple Jane 3488847

2-11	365d	2X	15172	599.8
4-6	142d	2X	8191	287.8 inc.

Mac-Zel Rag Apple Lochinvar 3647309

2-3	354d	2X	15313	540.6
3-3	162d	2X	8644	277.2 inc

Dunlawin Rag Apple Ethel 3488841

2-0	365d	2X	13219	500.7
3-6	158d	2X	9226	331.9
4-5	253d	2X	13445	530.1 inc.

Mac-Zel Rag Apple Myrna 3688238

2y	334d	2X	14892	525.8
3y	170d	2X	9716	343.0 inc.

Mac-Zel Rag Apple Artis 3647306

2y	323d	2X	13507	531.9
3y	148d	2X	8638	322.6 inc.

Mac-Zel Rag Apple Esther 3488842

2-5	342d	2X	111106	399.1
3-5	365d	2X	13895	513.4

Mac-Zel Rag Apple Princess 3488848

2-1	294d	2X	9183	341.6
3-2	303d	2X	13114	465.1
4-2	290d	2X	12857	514.0

MAC-ZEL DISPERSAL

L. A. McKINNON, Owner — GRAND BLANC, MICH.

Saturday - October 20

Starting promptly at 11:30 a. m., at the farm, 1 mile east of Grand Blanc, Mich. or 5 miles southeast of Flint on 5470 Perry Rd.

60 Head

ONE OF MICHIGAN'S TOP PRODUCING HERDS

A complete dispersal of one of the state's leading herds—all young, sound, good type, excellent breeding. Individual records up to 748.5 lbs. fat and 18,191 lbs. milk. Many 2-year-olds with over 500 lbs. fat, all 2X, under ordinary farm care. Choice heifer and bull calves of high record ancestry. **Bank terms: See Floyd Kehrl, National Bank of Detroit, Plymouth, Mich.**

CALFHOOD VACCINATED

T. B., BANG'S and MASTITIS TESTED

Herd Average Over 400 Fat Every Year!

1955 Ave.: 13340 487.9 10 mo.

Two Outstanding Herd Sires
(Both Selling)

1. FARMSTED ROCK CHALLENGER 1224286 (Selling)

Born Jan. 15, 1953. Sired by Clyde Hill King Fobes Rock VG-Silver Medal Production Sire in the Michigan ABA stud, and out of Farmsted Rag Apple Babe, 616-lb. 2X daughter of the Gold Medal Sire, Creston Rag Apple Echo. The dam, bred by George Pardonnet, is out of his great old lifetime producer, Nash Fobes Pet Snow White with 8 lactations totalling 115,047 lbs. milk, 3.8%, 4,361 lbs. fat.
16 of his heifer calves selling—20 bred to him.

2. MAC-ZEL ROCK IDEAL 1266307 (Selling)

Born Oct. 10, 1954. A son of Farmsted Rock Challenger out of Dunlawin New Year Belle, the highest record cow in the herd with 748.5 lbs. fat, 4.1% at 4½y, 2X, she by For-Mar Ideal Fobes, son of Raymondale Ideal Successor from Dunloggin Adessic Belle. This cow is only a 6-year-old now, and due in February to Milsons Ormsby Design. The Jan. 1956 full brother to this 2-year-old herd sire also sells—and 14 head in the sale carry his service.

FOR CATALOGS WRITE:

C. B. SMITH — **Sale Manager & Auctioneer** — **Williamston, Mich.**

(115) 2415

Huff Homestead

HUFF S LYN GEORGE FIRST, born 12-18-55, a son of the highly proven Huff Sir George (16 dau. ave. 13,054 milk, 4.11% and 537 fat) out of Huff Sally Lyn, a 2-yr-old daughter of the proven ABS bull, Lamaga Xanquin Usora Jim with 5,190 milk and 202 fat in the first 124 days on 2X. **This bull will grow into money for you.**

Furman M. Huff
Honeoye, N. Y.

Chautauqua Co. Club
Sales Service

Let us help you select your kind of Holsteins from the herds of our 173 Club members. **Harley J. Dickinson, Sales Agent, Hanover Rd., Forestville, N. Y. Phone: Silver Creek 626-R-2.**

BUYERS AGENT

In the Heart of the Eastern Ontario Dairy Industry.

HUGH MORRISON
Avonmore (Phone 26)
Ontario, Canada

Canadian Holsteins
SAM GOUGH

Sales Agent in York, Simcoe, and Ontario counties. Over 800 herds to choose from. **We make all necessary export arrangements.** Phone Toronto Axminster 3-4023. Write: Sam Gough, Milliken, Ontario, Canada.

VETERINARY PRODUCTS DIRECT to YOU

All the latest effective treatments employed by leading veterinarians and herdsmen. *Discounts available on quantity shipments.*

Write today for your FREE Veterinary Catalog.

ANCHOR SERUM CO.
of INDIANA, INC.
INDIANAPOLIS 6, INDIANA

PATENTED
KANT-KOM-OFF COW BLANKETS

A BETTER BLANKET AT A LOWER PRICE

FREE CATALOG

R. LAACKE CO.
"Cow and Sheep Blankets for 60 Years"
1023 W. Walnut St. • Milwaukee, Wis.

INDIANA (from page 114)

Elmwood Farms; 2. 4034579 Pabst Leader Winro Wayne, Pabst Farms, Ind.; 3. 4034584 Pabst Leader Fobes Cowayne, Pabst Farms, Inc.; 4. 3999939 Skokie Good Nan, Elmwood Farms; 5. Cash-Mar Walker Princess, C. M. Bottema, Jr.; 6. 4002300 Baugo Valley Ideal Design, Earl A. and Glen E. Cook.

Senior Yearling Heifer (25):
1. 3913641 Skokie Return Geraldine, Elmwood Farms; 2. Pabst Leader Re-Cayne, Pabst Farms, Inc.; 3. 4051749 Cash-Mar Jerry Estel Mae, C. M. Bottema, Jr.; 4. 3914486 Skokie Good Papoose, Elmwood Farms; 5. 4048657 Smoker Little Lollie Lieutenant, Smoker and Osborn; 6. 3991904 Pabst Leader Raven Louise, Pabst Farms, Inc.

Two-Year-Old Heifer (20):
1. 3823295 Hedgeview CB Lieutenant Lou, Emra G. Stooky and Son; 2. 3805-955 Pabst Leader Reclo, Pabst Farms, Inc.; 3. 3805957 Pabst Leader Walker Judy, Pabst Farms, Inc.; 4. 3845652 Cash-Mar Corine Triska, C. M. Bottema, Jr.; 5. 3863268 Iva Nan Dictator Peggy, Ivan Meeker and Family, Burnetsville, Ind.; 6. 3864346 Skokie Golden Creation Bessie, Elmwood Farms.

Three-Year-Old Heifer (18):
1. 3595765 Culver Emperor Dictator Olive, John A. Newman and Sons; 2. 3580897 Pabst Winro Wayne, Pabst Farms, Inc.; 3. 3595767 Culver Emperor Dictator Belle, John A. Newman and Sons; 4. 3684071 Skokie Golden Gracious Cora, Elmwood Farms; 5. 3665681 Pabst Robur Bloom, Pabst Farms, Inc.; 6. 3695856 Charl Win Roamer Arleen, Charles E. Lamb and Sons, Greentown, Ind.

Four-Year-Old Heifer (16):
1. Cash Mar Triune, C. M. Bottema, Jr.; 2. 3484665 Iva Nan Regal Dotty, Ivan Meeker and Family; 3. Ideograph Uniform Jet, Elmwood Farms; 4. 3547-532 Elk Manor Dictator Segia Dean, John A. Newman; 5. 3538801 Pabst Raven Rojess, Pabst Farms, Inc.; 6. 3425213 Skokie Golden Joy, Elmwood Farms.

Aged Cow (20):
1. 3375453 Plain View Inga, Pabst Farms Inc.; 2. 3154948 Macbarr Alertness Daisy, C. M. Bottema, Jr.; 3. Oaklawn R D Sandra, C. M. Bottema, Jr.; 4. 2637480 Anker Admiral Moole, Pabst Farms Inc.; 5. 2649438 Zeldenrust Pontiac Korndyke, Ray Bottema; 6. 3317589 Zarnowski Raburke Daisy, Pabst Farms Inc.; 7. 3341222 Skokie Supreme Geraldine, Elmwood Farms; 8. 2724579 Plain View Cora Jewel, Elmwood Farms.

Junior Champion Female:
Skokie Creation Duchess, Elmwood Farms.

Senior and Grand Champion Female:
Plain View Inga, Pabst Farms Inc.

Best Udder:
1. Macbarr Alertnes Daisy, C. M. Bottema, Jr.; 2. Plain View Inga, Pabst Farms Inc.; 3. Culver Emperor Dictator Olive, John A. Newman and Sons; 4. Anker Admiral Moole, Pabst Farms, Inc.; 5. Culver Emperor Dictator Belle, John A. Newman and Sons; 6. C. M. Bottema, Jr.

Best Three Females:
1. Elmwood Farms; 2. Pabst Farms, Inc.; 3. John A. Newman and Sons; 4. C. M. Bottema, Jr.; 5. Ray Bottema; 6. Ivan Meeker and Family.

Get of Sire (Senior):
1. Get of Maytag Ormsby Fobes Dic., John A. Newman and Sons; 2. Get of 909839 Weber Hazelwood Burke Raven, Pabst Farms, Inc.; 3. Get of Skokie Golden Prince, Elmwood Farms; 4. Get of Franlo Gen Treasure Model 1028260, C. M. Bottema, Jr.; 5. Get of Browns Master Darky, Ray Bottema; 6. Get of Maytag Ormsby Fobes Dictator, Emra G. Stookey and Sons.

Get of Sire (Junior)
1. Get of 915940 Wis Leader, Pabst Farms, Inc.; 2. Get of Cash Mar Ormsby Jerry 1138441, C. M. Bottema, Jr.; 3. Get of Ravenglen Creation, Elmwood Farms; 4. Get of Cash-Mar TM Johanna, Canada Farms; 5. Get of The Duke of Zeldenrust, Ray Bottema; 6. Get of Crescent Beauty Lieutenant 1145788, Smoker and Osborn.

Produce of Dam
1. Produce of 2733436, Zarnowski Tri Burke Daisy, Pabst Farms, Inc.; 2. Produce of Skokie Princess Geraldine, Elmwood Farms; 3. Produce of Zeldenrust Cornucopia Jeanette, Ray Bottema; 4. Produce of Laura Colantha Prospect, Smoker and Osborn; 5. Produce of 272-0442 Walnut Peak Lady Eden, Ivan Meeker and Family; 6. Produce of Zeldenrust Pontiac Korndyke, Burlist Moyer & Son.

Dairy Herd
1. Pabst Farms, Inc.; 2. C. M. Bottema, Jr.; 3. John A. Newman and Sons; 4. Ray Bottema; 5. Elmwood Farms; 6. Emra G. Stookey and Son.

Premier Breeder
Pabst Farms.

NOTES ON INDIANA STATE FAIR

—Printed signs in the Holstein section of the barn proclaimed,—"It's Hoosierland in '57—National Convention, June 3-6, Indianapolis."—State President Mark Mansfield of North Manchester, not too happy over the visiting Pabst and Elmwood herds being located out in the Dual Purpose barn.

—Tennessee Ernie and Arthur Godfrey appearances at the fair failed to bring the attendance figures up to 1955. A ruling here barring exhibitors from more than two moneys in each class applied to Pabst Farms sixth prize aged cow, (they had cows in first and fourth), and to Elmwood Farms in the heifer calf class where they stood one, two, three and four.

—In the aged cow class, Fieldman Russ Miller gave out the information that all but one of the first ten were classified Excellent. Bill Baird of Wisconsin in the ring promoting the Convention sale and the Hoosier Holstein Blue Ribbon Classic to be held at Indianapolis October 22; Ray Bottema is chairman of the Classic event.

—C. K. McCormack's 3-year old, Cash-Mar T. M. Palomar, shown in previous years with Cash Bottema's string, was with Ray Bottema's lineup this year. McCormack has four "Palomar" daughters fresh. Zeldenrust Black Magic, winning junior yearling bull of Burlist Moyer & Sons, Greensfork, Ind., is a son of Ray Bottema's 1107-lb. fifth prize aged cow, Zeldenrust Pontiac Korndyke, and a maternal sister to the $9,150 "Proud Mistress" in the Milwaukee Convention sale.

—Emra Stookey & Son's winning two year old heifer was first in the 4-H show, was reserve grand at Goshen and Kendellville shows. Their "Pearl" cow, reserve grand at Chicago last fall, has 647 fat in her first 180 days this year, two previous records over 953 fat, 2X.

—Stephenson & Walter, (Durocs as well as Holsteins on their farm at North Salem, Ind.) have just received their HIR certificate for a 612-lb. fat lactation average on 22 head. They have used sons of Comet and Raven and their Leader son is from a full sister to the dam of Pabst Prime, St. Croix County's winning two year

old and reserve grand champion at this show.

—Newmans' third prize "three best females" included the Dictator daughter, "Ormsby Star", with a 2X record of 932 fat and the first and third 3-year olds, (daughters of their Clyde Hill bull from Dictator daughters), that had made 2-year old records of 600 and 601 fat. The winning get included the 932-lb. cow and the Excellent "Lollie" of Smoker and Osborn.

—Cash Bottema's MacBarr second aged cow and best udder winner, is a daughter of Glenafton Rag Apple Alert, was sixth aged cow and sixth best udder at Waterloo last fall, best udder at this show last year. Pabst Farms' Anker Admiral Mooie, fourth in best udder class and in open class, was fresh August 1 with a heifer by Pabst Cyclone.

—Happiest exhibitor of the show was Bob Rasmussen when he received the beautiful C. M. Bottema Memorial Trophy from Cash Bottema for winning the "best three female" class. Jim Cagle of Alabama at the ring side hoping for reserve grand champion as well as junior champion on Cash-Mar T M Pell City, head of his War Eagle herd. Earl and Glen Cook's third 2-year old bull is a son of the old Hickory Creek show cow, Badger Mound Jane; the Cooks have an average of 540 fat, 2X, on 19 cows.

—F. C. B.

Somerset County Pa. Holstein Club held its ninth annual Field Day July 24 at the farm of Clair Reiman, R. 2, Berlin, Pa. with approximately 190 Holstein breeders and friends attending. Much interest was shown in the demonstration on "How to Construct a Cable-Type Bactreater for Fly Control," presented by County Agent, James Bochy and his assistants, Paul Anderson and Glenn Harr. Betty Jane Nairn, Extension Home Economist presented a demonstration on "Milk Desserts" to the interest of the women present.

Following a basket picnic on the Reiman barn floor, Richard Wills, National Director from Maryland, told of his experiences in Chile while judging at their National Show; and he also served as judge for the judging contest which followed. Thirty prizes donated by various business concerns in the county were awarded by the top judges in the contest. James S. Barnett, Secretary of the Somerset County Holstein Club furnished this report.

NOW

A MILK REPLACER worthy of the name

BEACON

Here's WHY it's better

1. Contains more than 85% dried skim milk, dried whole whey and dried buttermilk.
2. Goes into solution easily and stays in solution.
3. Contains stabilized highly digestible animal fat plus lecithin as an emulsifier.
4. Contains 12,000 units stabilized Vitamin A, 3000 units Vitamin D per pound, plus six needed trace minerals.
5. Fortified with 20 mg. of Aureomycin (per pound) which helps prevent scours and promotes faster growth.
6. No vegetable protein or high fiber ingredients.

24% protein—10% fat—0.25% fiber (max.)

High Value—Low Cost

One 25 lb. bag feeds the average calf . . . makes 250 lbs. of milk replacer costing $1.90 per cwt. With whole milk at $4.00 cwt. Beacon BE-CO-NURSE cuts in half the milk cost of raising a calf.

Beacon dealers are located from Maine to the Virginias.

THE BEACON MILLING COMPANY, INC.

Cayuga, N.Y.; York, Pa.; Laurel, Del.; Eastport, N.Y.

(117) 2417

HARVEY W. SWARTZ
Dairy Cattle Auctioneer
Nationally recognized Holstein judge
Will assist in selecting foundation animals.
608 S. Grand Ave., Phone Liberty 7-4170
Waukesha, Wisconsin

GLENN CASEY
HOLSTEIN AUCTIONEER
Phone 559-JX
Williamston, Michigan

BERT PFISTER
AND ASSOCIATES
STATE BANK BLDG.
Auctioneers or Complete Sales Service. Selling for 20 years.
● MT. HOREB, WISCONSIN

JAMES W. FERGUSSON
Buyer's Agent
One or a car-load.
Telephone 70-W
INGERSOLL, ONTARIO, CAN.
Oxford County Holsteins

OXFORD COUNTY
"The Holland of America"
For finest in Canadian Holsteins contact the Oxford Holstein Breeder's Association.
Telephone 578
DON SPENCER, Sales Agent
Ingersoll, R-1, Ontario

W. A. SHIPLEY
Dairy Cattle
AUCTIONEER & JUDGE
Holsteins A Specialty
Urbana, Ohio Phone: 34001

Middlesex County Holstein Breeders Ass'n.
We have a large selection in all age groups and make all arrangements for entry into the United States.
SHORE HOLSTEINS LTD.
Telephones:
Bryon 42-R-181 Talbotville 6-R-13
GLANWORTH —:— ONTARIO

Come to Perth County
For your requirements in Holsteins. Over 400 herds to choose from.
Contact
Richard McNamara, Sales Agt.
Box 45 Stratford
(Phone Stratford 1160R)

M. V. MANN
Sales Agent
ELGIN COUNTY HOLSTEIN BREEDER'S CLUB
Noted for Type and Production
R.R. 4, Alymer, Ontario, Canada

EILLOC FARM PALMYRA REGALETTE
Photo at 4y, after making 690 lbs. fat at 2y, 2X, and 748 lbs. at 3y, 2X, both Arizona State Records. She is starting strong again. Classified GP, with ratings of Excellent and VG in Fore and Rear Udder. Owned by Mr. and Mrs. Alfred Stump.

STUMPS HAVE MOVED TO CALIFORNIA

Mr. and Mrs. Alfred Stump, who sold a major portion of their Eilloc Farm herd at Phoenix, Arizona this summer to Archambault Farms in Wisconsin, have moved to Garden Grove, California. Mrs. Stump writes that they still own Eilloc Farm and the nucleus of choice heifers and old brood cows retained from the Archambault sale, and have made satisfactory arrangements for their care. She expresses the hope of having the herd with them in California sometime in the future.

Mr. and Mrs. Stump are both teachnig in the new Orange County Junior Academy, a Seventh Day Adventist School, in Garden Grove.

Meanwhile the Eilloc Holsteins continue to make the news. A heifer which they retained, Eilloc Farm Palmyra Regalette, is just reported with the new Arizona State Record for 3-year-olds, after breaking the 2-year-old record with her first lactation. As a 4-year-old she has in 113 days, 385.9 lbs. fat. She is a daughter of ABC Palmyra Sovereign R, new Gold Medal sire, now with American Breeders' Palo Alto stud. A get of this sire placed 2nd at Wisconsin for Archambault, three daughters helped make up the 1st prize dairy herd, and he sired the 1st and 2nd prize 4-year-olds.

Mrs. Stump indicated that they would have a small but strong show string at the Arizona State Fair, including a top junior get by Symbol Glenafton King.

HOMOGENIZED MILK

The Market Administrator's study indicates that homogenized milk is liked by the great majority of customers. Cream lines don't make good impressions on most users it seems.
—The Milwaukee Milk Producers

HARRIS WILCOX
Sale Manager and Auctioneer
Phone 146
BERGEN, N. Y.
Maurice Mix, Associate Sales Mgr.
Specializing in Holstein Sales
Complete Auction Service

FRED C. WETMORE CO.
Livestock Photographers
4323 W. 143rd St.
Phone — Winton 1-8095
CLEVELAND 11 OHIO

BARKER SALE SERVICE
★ Holstein Dispersals our specialty. Exporter. Private Sales on Commission, grades or purebreds.
Route 3 — FREDERICK, MD.
Phone: Monument 3-6363

C. B. SMITH —
LIVESTOCK AUCTIONEER
Specializing in Holsteins
My lifetime experience in all phases of Holstein endeavor is at your service. It pays to employ an auctioneer who knows values.
Address, Williamston, Mich.

J. O. FENSTERMAKER
PUREBRED LIVESTOCK AUCTIONEER
Holsteins A Specialty
Homerville, Ohio Phone 2544

STROHMEYER & CARPENTER Inc.
Photographers of Animals
White Plains — Box 788 — N. Y.

LELAND J. OSBORN
Sales Manager — Auctioneer
Good Registered Holsteins for Private Sale.
Phone 4-F-21
R.R. 2 Pierceton, Indiana

SANGER SALE SERVICE
Lebanon, Penna.
Paul Sanger
Sale Manager & Auctioneer
Office Phone Home Phone
Lebanon 2-3686 Myerstown 440

Brubacher's 155th Sale
OCTOBER 31 AT 1 P. M.
75 Canadian Holsteins
276 Melrose Ave., Kitchener, Ont.

Successfully Selling Sales Everywhere
Reserve your date now by contacting
HARRY HAYS
Auctioneer
Phone: 30855
Box 118
Calgary, Canada

Filbert Farm

with the highest 1955 2X production DHIA (518 lbs. fat) and HIR (510 lbs. fat) average of an all registered Holstein herds in Montgomery County, Maryland — and one of the best herds in the east — offers for sale at its milking herd and bred heifer dispersal, November 28, daughters of the Gold Medal bulls pictured on this page.

DUNLOGGIN WOODMASTER (GM)

His 12-year-old daughter, MISTRESS THANKSOOIE, with over 120,000 lbs. Milk and 4000 lbs. Fat sells.

DUNLOGGIN MASTER STROKE (VG-GM)

His 9-year-old daughter, ROLLING KNOLL MISTRESS PRILLY (VG), with over 575 lbs. Fat sells.

CRESTON GRAND MASTER (VG-GM)

All Records 2X

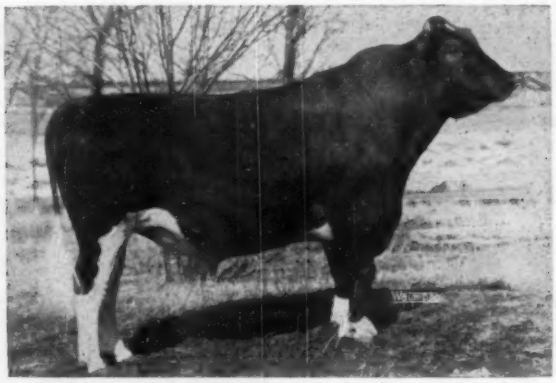

All Records 2X

There are 7 milking daughters of his in the sale; 7 bred daughters due before or shortly after the sale; and 10 other cows safely bred to him, including the great Forsgate Noble Vida with a 1013-lb. record.

HELENGEORGE MASTER ADMIRAL (GM)

A prize-winning Best Udder daughter sells. She is the 3-year-old, FILBERT LADY BESS ADMIRAL, with over 500 lbs. fat 2X.

PABST ROAMER DEAN WALKER LAD (EX-GM)

A very Good daughter of this Excellent bull sells. She is EBONITE' ALICE XMAS WALKER, with 645 lbs. Fat 2X in 325 days.

WEEJOE GRACIOUS WINTORIAS (VG-GM)

Two of his daughters selling, each with over 550 lbs. Fat on 2X.

Buy these and other great Foundation Animals, November 28, at the FILBERT FARM MILKING & BRED HEIFER DISPERSAL, Germantown, Md.

At the farm. OVER 85 HEAD sell — cows up to 1013 lbs. fat. Bulls with dams to 850 lbs. fat, 2X.

A. H. & F. W. PAUL, Owners **GERMANTOWN, MARYLAND**

ONE OF THIS FALL'S LARGEST EASTERN DISPERSALS

170 Registered Holsteins Selling in

Julius Westheimer & Son's

Hillview Ranch Dispersal

At the farm located 2½ miles south of MIDDLEBURG, N. Y. on Route 30, Schoharie County, 40 miles southeast of Albany, N. Y.

NOVEMBER 3 — Saturday — MIDDLEBURG, N. Y.

OUTSTANDING TYPE

115 FEMALES, MILKING AGE

115 BRED HEIFERS

35 YOUNG HEIFER CALVES

5 BULLS

(Open Heifers Are Not Being Sold)

OUTSTANDING PRODUCTION

The herd is operated as two units, here are their herd averages in HIR:

1.	36 Head	2X	13,910 M	539 F	
2.	62 Head	2X	12,844 M	427 F	

THESE HIGH RECORD COWS SELL

2 over 700 fat on 2X

3 over 600 fat on 2X

20 from 500 to 600 Fat on 2X

Features . . .

2 Sons and a Daughter, and a dozen head bred to—

LYON BROOK WALLIE QUEEN (EX)

Son of the U.S. Champion 2X producer, the Excellent "Queen" cow.

Herd Sire Selling with 30 Daughters

LIBERTY HILL ORMSBY BONHEUR

He a son of the very highly proven KNOLLWOOD BONHEUR CHIEFTAIN 11th whose HIR proof shows:

14 Dtrs.	13,519	4.19	566
Increase	+877	+.56	+106

and from a wonderful 777-lb. 2X dam.

3 Dtrs. of Sir Bess Ormsby Fobes Dean

— SELLING —

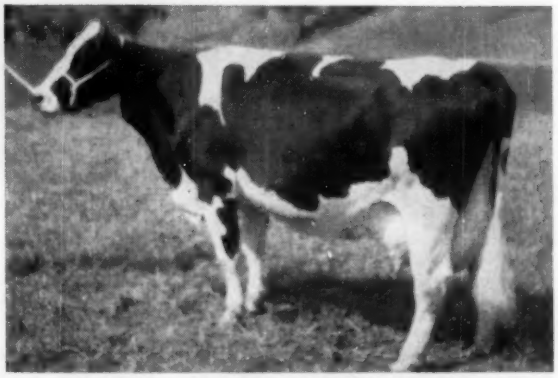

SAUNDERSKILL RAG APPLE DOROTHY

3½	321	2X	16,010 M	602 F	
4½	294	2X	18,080 M	644 F	
5½	358	2X	20,243 M	697 F	HT
6½	362	2X	19,351 M	713 F	HT

Bred Feb. 20, 1955 to LYON BROOK WALLIE QUEEN (EX). Other offspring selling.

Several high record daughters of KNOLLWOOD IROQUOIS CHIEFTAIN with 2X records well up toward 600 lbs. fat 2X.

The SIR BESS ORMSBY FOBES DEAN daughters have records to 604 fat 2X. A RAYMONDALE RAG APPLE FINEST daughter has records of 572, 677, 655, 585, 573 and 645 fat—and she is bred to LYON BROOK WALLIE QUEEN (EX).

There are many heifers just fresh with first calf—a very fine group.

In this large dispersal you will find many bargains, tested in HIR and meeting your type requirements.

There is a tremendous number of young cows now carrying second or third calf and due this fall—many fresh by sale time—and their calves all sell.

For more complete information ask the Sale Managers to send you a copy of the October 20 HOLSTEIN-FRIESIAN WORLD.

OR

WRITE FOR A CATALOG

JULIUS WESTHEIMER & SON
Owners
MIDDLEBURG, NEW YORK

R. AUSTIN BACKUS, INC.
Sale Mgrs. & Auctioneers
MEXICO, NEW YORK

A Representative of the Central National Bank of Canajo-harie, N. Y. will be present at the sale to extend credit if needed.

Just a Few of the Features — All Pictured are Selling

A "Wallie" Son . . . and . . . His Marvelous Dam

FUTURA WALLIE RAG APPLE LEO
Born Oct. 28, 1955, he is by LYON BROOK WALLIE QUEEN (EX at 3y.), the son of the Champion "EX" Queen Cow. Leo's own dam pictured at right.

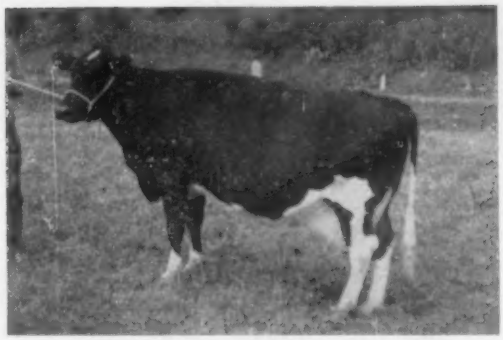

BURTISDALE RAG APPLE LEONA 3130828

5y	269	2X	12,703 M	541 F	HT
6y	183	2X	9,453 M	(HIR in progress)	

Her son by Wallie (pictured left) and a milking daughter sell. Bred Jan. 9, 1956 to "WALLIE." Her dam has 763 fat 4.2%.

A "Wallie" Daughter

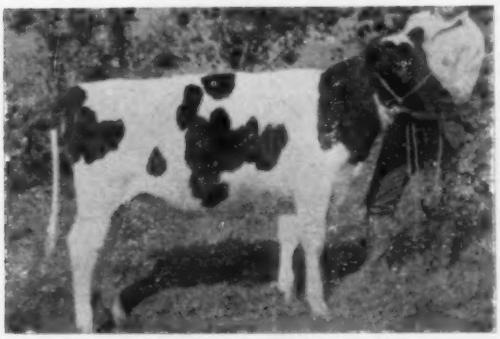

FUTURA CHIEF QUEEN 4122076
Born Dec. 23, 1955, she is by LYON BROOK WALLIE QUEEN (EX at 3y) and out of a dam with 665 lbs. fat 4.37%.

A "Chieftain 7th" Granddaughter

LA-EAT-LA MERCEDES CHIEFTAIN 2856769

4y	298	2X	12,750 M	448 F
5y	301	2X	14,750 M	518 F

Other records to 572 fat in HIR and has milked up to 85 lbs. a day on 2X. A granddaughter of Chieftain 7th and she has two milking daughters selling.

Two Paternal Sisters

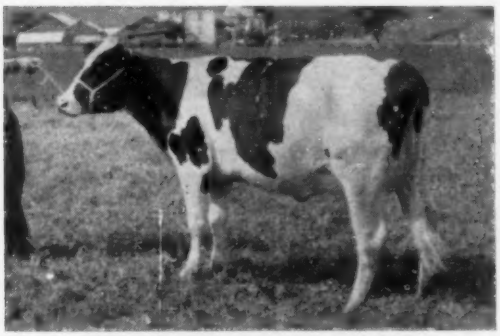

FUTURA ORMSBY HOPEFUL 3875035
By Liberty Hill Ormsby Bonheur and out of a dam with 655 fat 344d 4.83%! For her first test as a first-calf heifer she milked 52 lbs. with a 4.6% test for the tester.

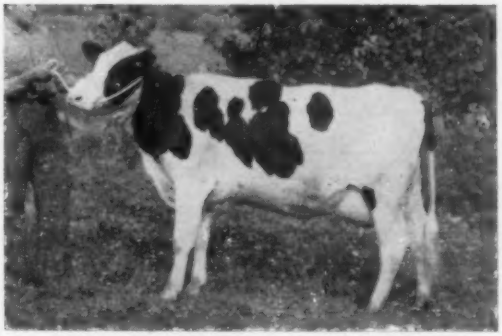

FUTURA BONHEUR AJAX 4000713
By Liberty Hill Ormsby Bonheur and her dam a daughter of Ajax with 432 fat in 312 days. Fresh with first calf Sept. 5, 1956. First test not yet received.

Julius Westheimer & Son's Hillview Ranch Dispersal

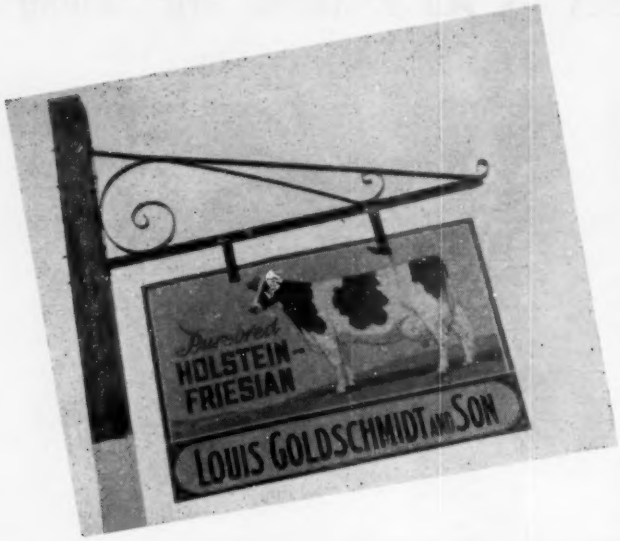

One of New York State's Highest Producing Herds

Dispersing

Monday — November 12

WINDSOR, N. Y.

At the farm, on Route 79, just 2 miles south of Windsor, 14 miles east of BINGHAMTON, N. Y., 8 miles northwest of SUSQUEHANNA, PA.

100 REGISTERED HOLSTEINS

48 COWS — 14 BRED HEIFERS — 17 OPEN HEIFERS
10 YEARLING HEIFERS — 8 HEIFER CALVES — 3 BULLS

Certified, Vaccinated, Accredited — all tests within 30 days — cattle ready for immediate shipment anywhere.

Outlook Farm - *The Home of the "Lougo" Prefix*

A 100% Homebred Herd — Many Great Cow Families

Featuring Lougo Wimbledon Inka Bess, A "VG" 957-lb. 2X Cow

Selling With 3 Sons, 2 Daughters, 2Granddaughters and 1 Grandson

LOUGO WIMBLEDON INKA BESS (VG)

7½y	330d	2X	23,810	4 %	957
6½y	298d	2X	22,190	4.1%	924
8½y	350d	2X	23,390	3.8%	898

A Daughter

LOUGO INKA ORMSBY FOBES TOPSY (GP)

3-1	365d	2X	16,040	4.2%	669

(See picture on opposite page)

A Daughter

LOUGO INKA CARNATION BOSSY (GP)

4y	327d	2X	19,280	3.8%	733

(See picture on opposite page)

Bossy's Daughter

LOUGO INKA CARNATION SEGIS BESS

2-11	316d	2X	13,900	482	(Inc)

Her Three Sons In Service And They Sell

Her three sons, all Selected Pedigree bulls, are in service in our herd. The oldest, a 4-year-old, is a son of Graymar Triune Model Bessie (VG) and the other 2 are full brothers sired by Sir Moderator Design. All three were destined to play an important part in our breeding program.

No females have been purchased in over 15 years and just about the whole herd all go back to 4 or 5 select foundation cows. This is a breeder's herd and has to be seen to be appreciated.

Herd Averages: All 2X

HIR	1955 — 43	Cows	14,286 M	3.8%	549.0 F
HIR	1954 — 44	Cows	13,995 M	3.9%	539.1 F
DHIA	1953 — 44.5	Cows	15,401 M	3.9%	597.0 F
DHIA	1952 — 43.6	Cows	15,049 M	3.8%	568.0 F

Herd has been highest in Broome County for the past five years.

Selling!!

2 with 930 and 957 lbs. fat on 2X
3 with 809, 857 & 868 fat on 2X
8 with 700 to 778 lbs. fat on 2X
10 with 600 to 699 lbs. fat on 2X
8 from 515 to 589 lbs. fat on 2X

Monday — November 12th — Windsor, N. Y.

LOUIS GOLDSCHMIDT & SON *Dispersing* **OUTLOOK FARM HERD**

Windsor, N. Y. — Monday — November 12

OUTLOOK FARM

The Home of LOUGO Holsteins

Excerpts from a herd story in the 1954 February New York Holstein-Friesian News.

Longevity and high production are the bywords at Outlook Farm, Windsor, N. Y., where Louis Goldschmidt and his son, Harry, have built up the highest producing herd in Broome County, and one of the highest DHIA herds in New York State. They have accomplished this in the relatively short time of 15 years.

Mr. Goldschmidt and his family came over from Germany in 1938 and settled on the Windsor farm. Grade cows were kept at first, but as time went by they were replaced by purebreds. The first additions along that line were 6 calves purchased from the late Lou Collins of Nineveh, N. Y.

Later old blemished cows were purchased just for their calves. These animals made excellent brood cows, but cost relatively little because of their blemishes. Probably the longevity the present herd enjoys can be traced to these older cows. Today, after 15 years, only one animal on the farm does not carry the Lougo Prefix.

Outlook Farm consists of 300 acres, mostly hardpan. Therefore the Goldschmidts carry out a little different farming program than most New York State farmers. They have quite a grassland program underway with most of the farm in Trefoil seedings and Ladino seedings. Neither corn nor alfalfa can be raised on this farm with millet, rye, sorghum, and soybeans being raised for ensilage crops. Putting the rye in the silo early in the summer makes it possible to raise a crop of millet on the same acreage.

Harry Goldschmidt graduated from Cornell in 1950 and came back to the farm. He brought back some new ideas which he has put into operation. One of these is a mow hay drier. They chop the hay which goes on this drier and the result is a very high quality roughage. A pasture program is gradually being worked out with the cows receiving more good pasture each year.

In 1952 the DHIA average was 15,049 lbs. milk and 568 lbs. fat on 40 cows. In 1953 at was 15,401 lbs. of milk and 596.5 lbs. of fat on 44 cows. This is all on 2X milking, and the average dry period for the herd these two years was between six and seven weeks. The conditions at Outlook Farm are the same as you find on most New York farms. The cows do not have tie stalls and are slightly crowded. They are definitely not pampered, but are well cared for.

— SELLING —

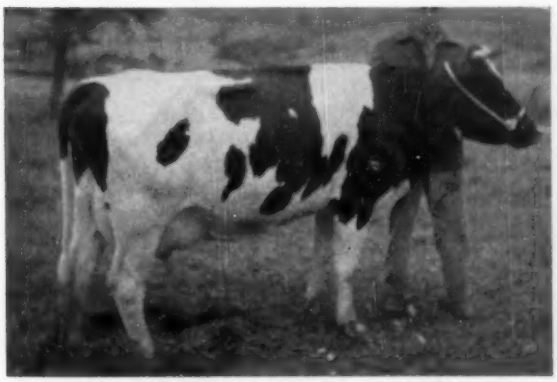

LOUGO INKA ORMSBY FOBES TOPSY (GP)
3-1 365d 2X 16,040 4.2 669
A member of a great family sired by the well-proven Chieftain Ormsby Fobes. See her family on opposite page.

— SELLING —

LOUGO INKA CARNATION BOSSY (GP)
4y 327d 2X 19,280 3.8 733
A maternal sister to Topsy sired by the proven Poestenkill Abegweit Carnation. She is bred to Inka Pietje Marksman, the son of the All-American "Inka."

ILL HEALTH HAS FORCED THIS DECISION TO SELL

Watch future issues of the WORLD for more pictures and complete details on this wonderful herd of cattle.

The herd has been analyzed by Cornell University and the analysis shows the strong transmitting ability of our families. We also started calfhood vaccinating in 1938.

One of the Great Dispersals of All Times—Such Production and Beautiful Type to Go With It.
Herd has been Classified.

R. AUSTIN BACKUS, INC.
SALES MGRS. AND AUCTIONEERS
Mexico, N. Y.

Catalogs Available Now

LOUIS GOLDSCHMIDT & SON,
OWNERS
Windsor, N. Y.

ARTIS FOBES ORMSBY BURKE
First in class 4-years and over and Grand Champion of the show. Eugene Wagner, R 1, Pulaski, Wis.

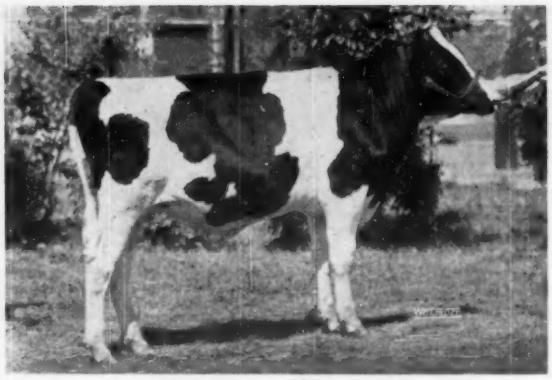

FUTURE HOPE COLONEL
First prize senior bull calf and Champion bull. Roger Draeger, R 1, Ft. Atkinson, Wis.

Wisconsin Junior Fair Show

By CHARLES C. BRACE, National Fieldman

The climax to another great Junior Holstein Show at Milwaukee was reached when twenty-three county herds from all parts of Wisconsin filled the Coliseum arena. With 470 entries from about thirty-six counties competing, it was a high quality show with relatively few animals in the lower groups. In fact there were 162 animals placed in the Blue Ribbon groups. Judges for the show were Ray Brubacher of Elkhart Lake and Herb Miller of Williamson, Michigan and who did a very difficult job in an efficient and competent manner. Grand Champion female of the show went to Eugene Wagner of Pulaski in Shawano County on his six year old cow, Artis Fobes Ormsby Burke, who was showing in dry form. Eugene has shown at the fair for six years and it was a real honor for him to win the purple ribbon this year. Roger Draeger of Fort Atkinson in Jefferson County won Grand Champion in the bulls on his Senior bull calf, Future Hope Colonel. Roger and his brother, Ralph, have won many honors in the show ring and are well known to Holstein exhibitors at both state and regional shows. On a very close placing with Washington County, Jefferson County won first prize for County Group consisting of five animals. In Senior Showmanship, Ralph Draeger of Fort Atkinson was first and in Junior Showmanship, Jane Markuart of Milton Junction won first. For the Holstein award of the best animal bred by the exhibitor, Ralph Draeger was given top honors on his cow, Future Hope Roamer Faith.

Junior Heifer Calf (63 shown) (19 Blue Ribbons)

Ralph Draeger won top honors in this strong class on Future Hope Commander Mistress a very lovely calf. He was given strong competition with Mary Louis from Richland County and Billy Swartz from Waukesha County each with a splendid heifer calf.

Senior Heifer Calf — October, November & December (75 entries) (27 Blue Ribbons)

Because the Senior Heifer calves included 145 calves, they were divided into two groups. Ronald Hake of Jefferson won first in the group on Cold Stream Ormsby Fobes Belle, a beautifully balanced daughter of Dunloggin Ormsby Var King. Joyce Majeskie of Waukesha, Wisconsin Champion 4-H Girl and Norman Keller of Richland Center were close competitors in a class which included many splendid animals.

Senior Heifer Calf (September, October, November) (70 shown) (23 Blue Ribbons)

Cynthia Peterson from Scandanavia from Waupaca County went to the top in this class on her heifer Posch Pabst Fobes Jane. Daryl Turner of Fort Atkinson and Don Knutson of Janesville were close competitors to the winner in the Blue Ribbon class.

Junior Yearling Heifers (44 shown) (26 Blue Ribbons)

Richard H. Mayer of Slinger who has been a consistent winner in the Junior Shows won this fine class with Mayers Gomar Lanny Darky, a daughter of their Hickory Creek Sensation bull. Naomi Engeleiter also from Washington County was next and Roger Draeger was third in this class.

Senior Yearling Heifers (48 shown) (21 Blue Ribbons)

Quality ran very far down the line with twenty-one animals in the blue ribbon group. Ralph Draeger won first on Future Hope Commander Blacky a very strong and well developed Senior Yearling. Algred Matteson of Whitewater and Robert Immel of Fond du Lac were his closest competitors.

Heifers, Two Years and Under Three (27 shown) (11 Blue Ribbons)

Michael A. Brunner of Leopolis in Shawano County won first on his very dairy heifer Brunners Crescent Sophie Roman Geiser of New Holstein was second in the blue ribbon class on Crescent Beauty Gold Star Joy and John Schacht a veteran Junior Showman from Oconomowoc was third on Larietta Wisconsin Leader Babe.

Cows Three Years and Under Four (11 shown) (3 Blue Ribbons)

Bonnie Martin from Lone Rock in Richland County was first with her well balanced springing three year old Intercreekin Juno Sovereign. Next in line were Tom Harvey of Hazel Green, 1955 winner of the Clapp award, and David Fritz of Plymouth.

(Please turn to page 131)

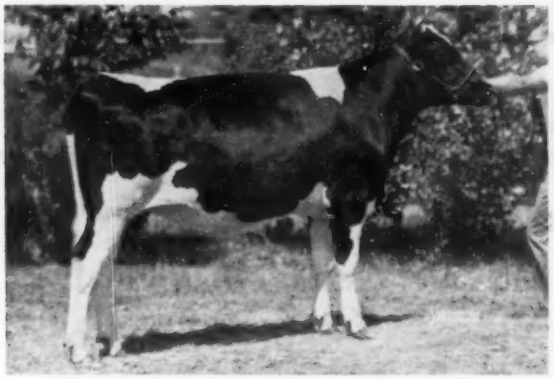

FUTURE HOPE COMMANDER BLACKIE (Sr. Yr.)
Ralph Draeger, R 1, Ft. Atkinson, Wis.

INTERCREEKIN JUNO SOVEREIGN (3 yr.)
Bonnie Martin, Lone Rock, Wis.

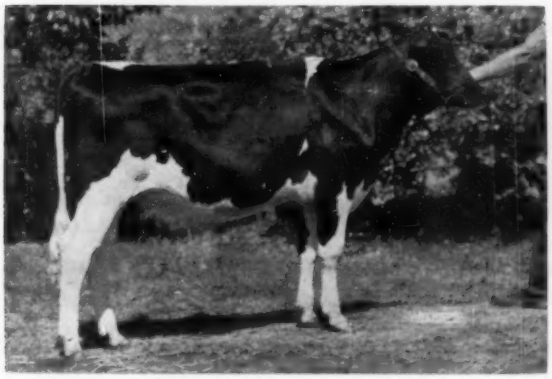

POSCH PABST FOBES JANE (Sr. Calf-older)
Cynthia Peterson, Scandinavia, Wis.

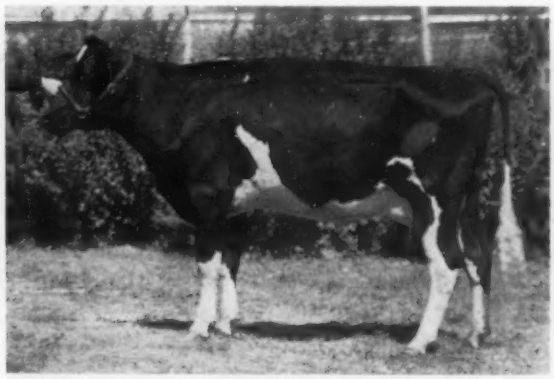

BRUNNERS CRESCENT SOPHIE (2 yr.)
Michael A. Brunner, Leopolis, Wis.

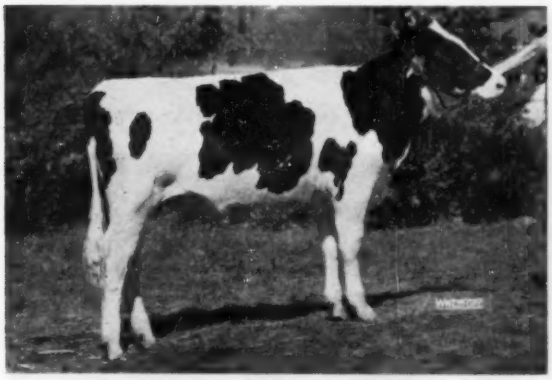

COLDSTREAM ORMSBY FOBES BELLE
(Sr. Calf — younger)
Ronald Hoke, R 1, Jefferson, Wis.

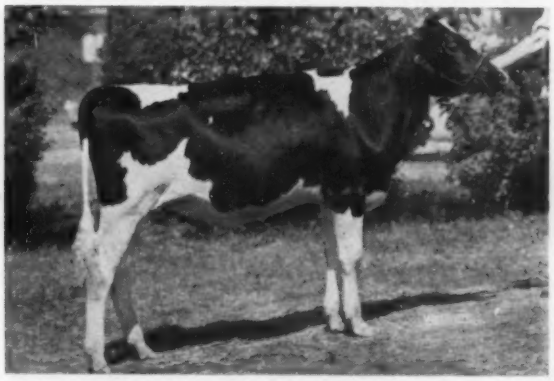

MAJESKIE CRESCENT GOMARESS 2D
(2nd Sr. Calf - younger group)
Joyce Majeskie, Waukesha, Wis.

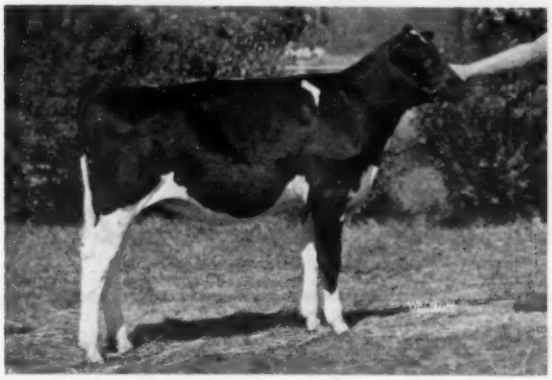

FUTURE HOPE COMMANDER MISTRESS (Jr. Calf)
Ralph Draeger, R 1, Ft. Atkinson, Wis.

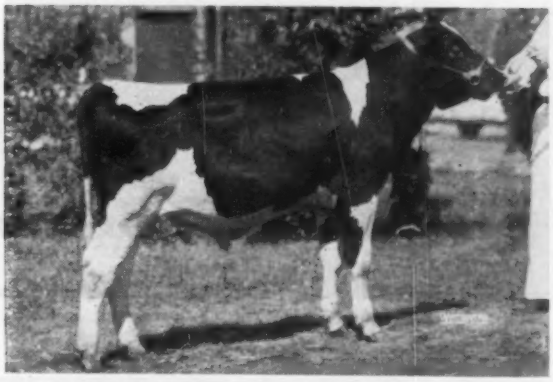

HOMESTEAD MAJOR FORETELLER (Jr. Bull Calf)
David Gunnulson, Cambridge, Wis.

MANORMEAD

Selling the Herd of Elmer Stoltzfus, Yellow House, Pa.

at the KEYSTONE SALES BARN, Mt. JOY, Penna., OCTOBER 19

Keystone Sales Barn is on Route 230, just east of Mt. Joy, 10 miles west of Lancaster, Pa. This sale is Friday, October 19, at 12:30 p. m.

Just a Few of the Highlights

THIS HILLMAC SOVEREIGN DAUGHTER SELLS

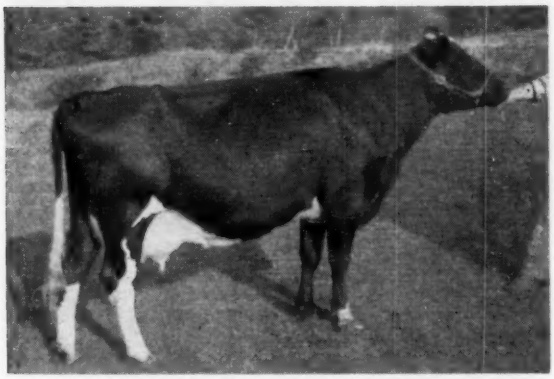

MANORMEAD PONTIAC JOSEPHINE
2y 365d 2X 14,810 4.2 615.9
By HILLMAC SOVEREIGN (GM) and out of a 529-lb. 4.0% 2X 301d daughter of Ferndale Nig Creator.

Breeding with Production

A FAMILY—North Star Lady Victoria, with 100,610 M. and 3549.2 Fat, sells with 11 descendants, including a 549-lb. daughter and her three daughters.

9 Daughters of CURTISS CANDY INVINCIBLE, including "Sally" pictured.

3 Daughters of PABST BARTA PRILLY WAYNE 16th, with 524 fat 4.2%, 445 fat 4%, and 452 fat 3.7%—all 2X at 2 years.

3 Daughters of GREENWOOD ROYAL DESIGN to 549.7 F 2X.

Other sires represented: CASHMAN GRACIOUS WOODMASTER, CASHMAN GRACEFUL MISTER, DEAN OF THE PEARLS, CAERNARVON ROSEMASTER, ELM-BECCA STRATHMASTER FOBES, HEDGE ACRESTON GOLD, and many of the CURTISS CANDY SIRES.

A LUCIFER DAUGHTER SELLING

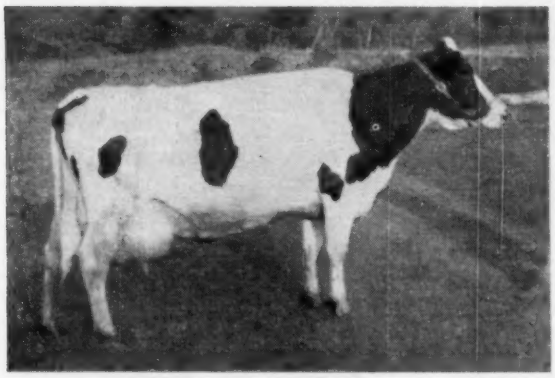

MANORMEAD LUCIFER LINA
4y 328 2X 13,728 3.5 484.2
By Lucifer and she has two daughters selling with her, one by Invincible, one by C. C. Master Jay.

HERE'S AN INVINCIBLE DAUGHTER

MANORMEAD SALLY
2y 353 2X 12,353 3.7 469.3
By Curtiss Candy Invincible, she is one of 9 paternal sisters selling.

Dunloggin Bloodlines At Their Best

12:30 P. M. **October 19 at Mt. Joy, Pa.**

DISPERSAL

Friday — October 19th
12:30 P. M.

CERTIFIED VACCINATED ACCREDITED

71 Purebred Holsteins

A Herd Where Carefully Selected Foundations Have Resulted In The Development Of Great Cow Families

Granddaughters Selling

DUNLOGGIN MISTRESS GRACIOUS
One of the great Woodmaster daughters.

Descendants Selling

LASHBROOK PEARL ORMSBY
The dam of Woodmaster

Daughter Selling

LAUXMONT ADMIRAL LUCIFER
(VG-SMP)

Daughter Selling

DEAN OF THE PEARLS

Daughter Selling

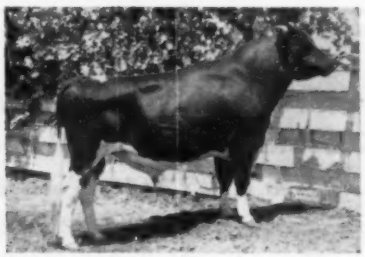

CASHMAN GRACEFUL MISTER

Daughter Selling

HILLMAC SOVEREIGN (GM)

— 9 GRANDDAUGHTERS SELLING —

ELMER STOLTZFUS
Owner
YELLOW HOUSE, PENNA.

KEYSTONE HOLSTEIN SALES, Inc.
CLARENCE E. LYONS, Mgr.
LANCASTER, PENNA.

CARL DILLER, Auctioneer
REFTON, PENNA.

CURTISS CANDY PROUD SALLY (VG)

9y	365d	3X	29,399	4.0	1195.6
7y	365d	3X	29,299	4.0	1175.9

She is the dam of Curtiss Candy Invincible, the sire of 9 females in the sale.

October 19 at Mt. Joy, Pa.

OUR NEBRASKA STATE SALE CONSIGNMENT

Lincoln - Oct. 18

Our STATE SALE consignment is a granddaughter of 'Rock' from the dam of our two great 'in-breds' (Two of our most valuable cows) She is a TOP show heifer due in December to Valla Vista Bunny Ormsby.

ON June 19, 1956 inspector M. R. Campbell classified the 9 daughters and granddaughters of our noted 'ROCK' sire and rated them: **1 EX (91) 7 VG and 1 GP (84).**

Our herd sire (grandson of 'Rock') Valla Vista Bunny Ormsby was VG (89). Bunny Ormsby is a son of Phillips Brothers grand 'BUNNY' cow (VG) with well over 100,000-lbs. milk and sired by a son of 'ROCK' from our VG 100,000-lb. 'MOLLY' whose two granddams are both VG 100,000-lb. granddaughters of 37th. The average score of the above 10 animals is 87 points.

The latest H.I.R. report show our 'ROCK' bull (Clyde Hill King Fobes Piebe 6th) with:

18 prs. dtrs.	14,595	3.6	496
dams	14,057	4.47	488
	+538	—.07	+8

The above shows quite clearly WHY we have been able to show different combinations of 'Rocks' to win the ALL STATE 'Get' and '3 best females' awards for the past 5 years.

ROLAND RAMSAY HOLSTEIN FARM

SEWARD (Accredited & Certified) NEBRASKA

TWELFTH ANNUAL DODGE COUNTY (Wis.) 4-H – FFA – BREEDERS REGISTERED HOLSTEIN SALE

FRIDAY – OCTOBER 19 – 12:30 P. M. "DARCEYS" PAVILION, WATERTOWN, WIS.

Selected from the better herds of Dodge County

Also featuring some 4-H and Breeder Consignments from Columbia Co.

19 SPRINGING HEIFERS – SOME OPEN HEIFERS – 10 4-H CLUB HEIFERS – 12 HEIFER CALVES

10 richly bred bulls from record dams (mostly serviceable)

Representative animals from high quality herds of these consignors to date:

Walter Gunst, Hartford	Lawrence Neis & son, Juneau
Richard Budde, Beaver Dam	Lavern Buss, Waterloo
Wm. Miller, Watertown	John Mersch, Beaver Dam
Ernst Draheim, Juneau	Oscar Schultz, Watertown
Mrs. Emma Bartelt, Juneau	Elsmer F. Berg & son, Brownsville
R. A. Schwantes, Horicon	Paul McFarland & son, Watertown
Maylond Krug & son, Brownsville	Bruce Frisbie, Juneau
Rudolph Pamperin, Mayville	Herbert Zepp, Beaver Dam
Gerhard Seefeldt, Theresa	Ehrhard Indermueble, Juneau
Barbara Seefeldt, Theresa	David Day & son, Horicon
Leo Becker, Hartford	Erwin Fehling, Juneau
Roy Holz, Watertown	Herbie Schwartz, Horicon

For catalog write: Elsmer F. Berg, Sec., Brownsville, Wis.

COMPARE — AND THEN COME TO THE NEBRASKA STATE HOLSTEIN SALE —

THURSDAY **OCTOBER 18** STATE FAIRGROUNDS **LINCOLN, NEB.**

42 HEAD — CONSIGNORS — 42 HEAD

ROLAND RAMSAY SEWARD — A sale topper — a beautiful, big, strong heifer due to freshen in December. Out of a V.G. 545 fat "ROCK" daughter.

ROBERT KOEHLER, FREMONT — A bull and a heifer by his son of Pabst Regal and out of cows with 684 and 655 fat.

PHILLIPS BROS., MANHATTAN, KANSAS — 2 cows out of Great Mercury Prince daughters with 554 and 701 fat. A bred heifer by Valla Vista Bunny Ormsby and out of a 600 fat dam.

WM. F. AND RUBEN MEIER, GRAND ISLAND — A choice cow with a 624 fat Good Plus dam.

R. P. FLYNN AND SONS, BLAIR — A grandson of the EX. and G.M. Carnation Homestead Highboy out of a V.G. 110,000 lb. milk dam. Also a Good Plus, 485 fat daughter of Christy Homestead Intensity.

MANNING CREAMERY CO., MANNING, IOWA — A bull and two big strong bred heifers; one sired by their G. M. Pabst Roamer Gallant and the other by a son of their G.M. Carnation Governor Homestead Inka.

FATHER FLANAGAN'S BOYS' HOME, BOYS TOWN — Two cows, one bull and a 4-H heifer.

RONNIE GADE, SEWARD — A bred 4-H heifer.

LESTER FISHLER, CENTRAL CITY

HERSCHEL FLOWERS, FAIRBURY

ROBERT ENGEL, FREMONT

MILTON BLETSCHER, FALLS CITY

ALFRED PENNER, BEATRICE

NEBRASKA STATE REFORMATORY, LINCOLN

NORFOLK STATE HOSPITAL, NORFOLK

HASTINGS STATE HOSPITAL, INGLESIDE

MERLE SEVERE, PALMYRA

ABEL INVESTMENT CO., LINCOLN

THE TESTED DAMS OF THIS ENTIRE OFFERING AVERAGE OVER 525 lbs. of FAT

HARVEY SWARTZ, Auctioneer

For sale catalog write Bob Johnson, Boys Town, Nebr.

SALE SPONSORED BY THE NEBRASKA STATE HOLSTEIN-FRIESIAN ASS'N.

TO THE NEBRASKA STATE SALE — OCT. 18 — IN LINCOLN

A SERVICE AGE BULL —

BOYS TOWN MODEL DUKE

BORN 6-2-'55

ANALYZED SRS

A maternal brother to ONABANK BOYS TOWN POLY who was nominated for All-American 2 yr. old 1955.

If your travels bring you near Omaha, stop in for a visit, you're always WELCOME. SEE the POLY daughters! Pay Line Bea Beauty Imperial, a POLY daughter, is making a nice record this year as she approaches maturity. At 6 yrs. 2 months on 2X she has 613 fat and 15030 milk in 199 days.

CLYDE HILL SIR ORMSBY MODEL 1183758

GOOD PLUS
25 Excellent ancestors
16 Gold Medal sires
5 Crosses to "ROCK," EX. & G.M.
3 Crosses to "ZUBA" EX. brood cow
A maternal brother Gold Medal
A maternal sister 89 score at 2 yrs.

ONABANK SILVER KAY 3441064

VERY GOOD

2y8m	316d	2X	14066m	3.7%	527	fat
3y8m	365d	2X	14092m	3.6%	508	
5y4m	305d	2X	17345m	3.6%	629	
5y4m	365d	2X	19927m	3.6%	743	(SA)

A daughter scored 87 at 2 years and made 576 fat and was nominated for All-American 2 year old in 1955.

CLYDE HILL SIR ORMSBY ROCK 1051665

EXCELLENT
A grandson of Weber Burke Cricket, EX.
A grandson of "QUEEN," third generation over 200,000 milk at Clyde Hill.
Sold to South America for $10,000.00

CLYDE HILL ZUBA AMARILLA LAD 2740738

VERY GOOD

2y	330d	3X	13548	3.8%	517	fat
3y	317d	3X	13673	3.9%	533	
4y	311d	3X	15601	4.3%	664	
5y	338d	2X	15352	4.2%	649	
6y	332d	2X	16258	4.1%	673	
7y	365d	2X	17863	4.4%	782	

A granddaughter of "QUEEN," see above.

THONYMA MAUDLENE DUKE 1010254

VERY GOOD and GOLD MEDAL
13 pairs:

Daus.	13962	3.72%	529
Dams	13788	3.53%	487
PLUS	174	.19%	33

ONABANK PIEBE KAY 2562640

GOOD PLUS

2y	2X	365d	14320	3.7%	527	fat
3y	2X	365d	11983	3.5%	420	
5y	2X	331d	15883	3.8%	599	
6y	2X	292d	12364	3.8%	472	
7y	2X	335d	14082	3.5%	495	
8y	2X	365d	19988	3.9%	789	

FATHER FLANAGAN'S BOYS' HOME

BOYS TOWN, NEBRASKA

BOB STEFFEN
Farm Manager

CLASSIFIED ANALYZED H.I.R. TESTED
VISITORS ARE ALWAYS WELCOME

BOB JOHNSON
Herdsman

CALENDAR OF SALES

Oct. 8 Delhi, N. Y. 11th Delaware Co. Club Sale, R. Austin Backus Inc., Mgr., Mexico, N. Y.

Oct. 8 Mount Vernon, Wash., 16th Evergreen Dairy Classic, Managed by R. E. Everly, 616 New World Life Bldg., Seattle 4, Wash.

Oct. 8 Peterborough, Ont., Dispersal of the Lifloc Farms herd of the late Norman McConkey; Managed by Hays Farms Ltd., Oakville, Ont.

Oct. 9 Warwick, N. Y., Domonick Lubrano Dispersal, Managed by A. J. DiBenio, Maybrook, N. Y.

Oct. 9 Lancaster, Pa., Rohrersdale Farm Dispersal, Daniel S. Stoltzfus, owner; Managed by Harvey Rettew, Manheim, Pa.

Oct. 10 Owego, N. Y. 6th Finger Lakes Club Sale, Managed by R. Austin Backus, Inc., Mexico, N. Y.

Oct. 10 Hinsdale, N. H., Sylvester Farm Dispersal, Managed by W. A. Baker, Exeter, N. H.

Oct. 11 Jamestown, N. Y. (Bender Farm) Chautauqua County Club Sale, Managed by Harris Wilcox, Bergen, N. Y.

Oct. 12 Afton, N. Y., Dan Grant Complete Dispersal, Managed by R. Austin Backus Inc., Mexico, N. Y.

Oct. 13 Ottawa, Ont., (Annex of Ottawa Coliseum) First Kemptville Unit Sale. Managed by Hays Farms Ltd., Oakville, Ont.

Oct. 13 Chicago, Ill., International Holstein Sale, Managed by W. L. Baird, Waukesha, Wis., and R. E. Everly, 616 New World Life Bldg., Seattle 4, Wash.

Oct. 13 Cobleskill, N. Y., 12th Schoharie Club Sale, Managed by R. Austin Backus, Inc., Mexico, N. Y.

Oct. 15 Middletown, Pa. Grand View Farms 26th Anniversary Sale, C. S. Erb, Owner.

Oct. 15 Meadville, Pa., 7th Northwestern Penna. Sale, Managed by R. Austin Backus Inc., Mexico, N. Y.

Oct. 15 Waukesha, Wis., Wisconsin October Special. Managed by W. L. Baird Co., Waukesha, Wis.

Oct. 15 Grafton, Ont., Second Quinte Unit Sale, Managed by Hays Farms Ltd., Oakville, Ont.

Oct. 17 Bath, N. Y., 40th Allegany-Steuben Club Sale; R. Austin Backus Inc., Mexico, N. Y., auctioneers.

Oct. 17 Ashland, Ohio, Carl E. Huber Dispersal, Managed by J. O. Fenstermaker, Homerville, Ohio

Oct. 17 Stoughton, Wis., (Festival Grounds) Dane County 4H and FFA Holstein Blue Ribbon Heifer & Bull Sale.

Oct. 18 Lincoln Nebr., Nebraska State Holstein Sale, Robert L. Johnson, Sec'y., Boys Town, Nebr.

Oct. 18 Northampton, Mass., (Fairgrounds) New England Fall Sale, Howard A. Kimball, Whalom District, Fitchburg, Mass., Sale Chairman.

Oct. 18 Harrisburg, Pa., Pennsylvania State Sale, Managed by the Pennsylvania Holstein Ass'n., Inc., 517 S. Garner St., State College, Pa.

Oct. 19 Mt. Joy, Pa., (Keystone Sale Pavilion) Elmer Stoltzfus Manormead Farm Dispersal, Managed by Keystone Holstein Sales Inc.

Oct. 19 Watertown, Wis., Dodge County 4-H, FFA and Holstein Breeders Sale, Elsmer F. Berg, Secy., Brownsville, Wis.

Oct. 20 Grand Blanc, Mich., Mac-Zel Farm Dispersal, Managed by C. B. Smith, Williamston, Mich.

Oct. 20 Watertown, Wis., Piper's premium Breeders Sale, Managed by Piper Bros., Watertown, Wis.

Oct. 20 Stoughton, Wis., Gene Garvoille Dispersal, Managed by Bert Pfister & Associates, Mt. Horeb, Wis.

Oct. 20 Walden, N. Y., Ben Decker Milking Herd Dispersal, Managed by A. J. DiBenio, Maybrook, N. Y.

Oct. 20 Paramount, Calif., Southern California Holstein Breeders Annual Sale, Managed by L. H. McDaniel, Box 1030, Turlock, Calif.

Oct. 20 Cherry Valley, N. Y. 8th Otsego-Herkimer-Montgomery Club Sale, Managed by R. Austin Backus, Inc., Mexico, N. Y.

Oct. 22 Indianapolis, Ind., (Fairgrounds) Hoosier Blue Ribbon Sale, Ray Bottema, Ch. Sale Committee; W. L. Baird, Waukesha, Wis., Sale Director.

Oct. 22, Watertown, Wis., Wisconsin Breeders Sale, Managed by Francis Darcey & Sons, Watertown, Wis.

Oct. 22 Pine Plains, N. Y., W. F. O'Brien Dispersal, Managed by R. Austin Backus Inc., Mexico, N. Y.

Oct. 22 Trafalgar, Ont., The All-Canadian Holstein Sale, Managed by Hays Farms, Ltd., Oakville, Ont.

Oct. 22 Oakville, Ont. (at 7 p. m.) Roeland Herd Dispersal, John W. Greenwood, Maple, Ont., owner; Managed by Hays Farms Limited, Oakville, Ont.

Oct. 23 Oakville, Ont., at Hays Sales Arena, 6th Annual Maple Unit Sale, managed by Hays Farms Ltd., Oakville, Ont.

Oct. 23 Paris Hill, N. Y., 16th Oneida County Club Sale, Managed by R. Austin Backus Inc., Mexico, N. Y.

Oct. 24 Easton, Pa., Paul D. Remaly Dispersal, Managed by Keystone Holstein Sales Inc., Mt. Joy, Pa.

Oct. 24 Frederick, Md., Silver Anniversary Sale, 25th Annual Maryland Fall Sale, Managed by Maryland Holstein-Friesian Ass'n., J. Homer Remsberg, Chairman Sale Committee, Middletown, Md.

Oct. 24 Wooster, Ohio (Fairgrounds) Ohio Breeders Sale, Managed by Ohio Holstein-Friesian Ass'n., Wooster, Ohio.

Oct. 24 Bad Axe, Mich. H. Ralph Nugent Disp., Glenn Casey, Mgr., Williamston, Mich.

Oct. 25 Lancaster, Pa., 165th Garden Spot Sale, Managed by R. Austin Backus Inc., Mexico, N. Y.

Oct. 27 Monticello, Wis., Peter Graber Dispersal, Managed by Bert Pfister & Associates, Mt. Horeb, Wis.

Oct. 27, Mt. Joy, Pa., 97th Keystone Holstein Consignment Sale. Managed by Clarence E. Lyons, 204 Hess Blvd., Lancaster, Pa.

Oct. 27 Minneapolis, Minn., Dahlwood Farms Dispersal, Managed by G. R. Melin, Minneapolis, Minn.

Oct. 27 St. Charles, Ill., Harvest of Stars Sale, Illinois Holstein-Friesian Ass'n, R. B. Howard Secy., Dundee, Ill.

Oct. 27 Syracuse, N. Y., (Fairgrounds) 2nd Empire Breeders Sale (Cortland, Madison, Onondaga, Oswego County Clubs) Managed by R. Austin Backus Inc., Mexico, N. Y.

Oct. 29 Trafalgar, Ont., (Hays Sales Arena) at 1 p. m., Dispersal of F. Oliver Hunter herd, Norval, Ont., Managed by Hays Farms Ltd., Oakville, Ont.

Oct. 29 Canandaigua, N. Y., Regional Holstein Sale; Wayne-Ontario-Cayuga-Seneca-Yates County Clubs: Managed by Harris Wilcox, Bergen, N. Y.

Oct. 29 Milan, Pa., Mapoval Farm Quality Sale, Joint Management Pennsylvania Holstein Ass'n and R. Austin Backus Inc., Mgr., Mexico, N. Y.

Oct. 30 (Location to be announced) 3rd Tri-County (Penna.) Club Sale, Kenneth Boyer, Sale Ch., Selinsgrove, Pa., R. Austin Backus Inc., Sale Mgr., Mexico, N. Y.

Oct. 31 Kitchener, Ont., 155th Sale, Managed by Brubacher Sales Service, Kitchener, Ont.

Nov. 1 Hannibal, N. Y., Clair Stowell Dispersal Managed by Norman Prior, Phoenix, N. Y.

Nov. 1 Plain City, Ohio, M. & F. Dellinger Dispersal, Managed by Ohio Holstein-Friesian Ass'n, Wooster, Ohio.

Nov. 2 Mt. Joy, Pa., (Keystone Sale Pavilion) W. A. Hopskins Dispersal, Managed by Keystone Holstein Sales Inc.

Nov. 2 Allenton, Wis., Art Puls Dispersal, Managed by Francis Darcey & Sons, Watertown, Wis.

No. 2 Williamston, Mich., Michigan State Sale, sponsored by the Michigan Holstein-Friesian Ass'n.

Nov. 3 Pine Bush, N. Y., Hilton Grover Auction Sale, Managed by A. J. DiBenio, Maybrook, N. Y.

Nov. 3 Middleburg, N. Y., Julius Westheimer Disp., R. Austin Backus Inc., Mgr., Mexico, N. Y.

Nov. 3 Ogden, Utah, (Livestock Pavilion) Utah State Holstein Sale, Managed by R. E. Everly, 616 New World Life Bldg., Seattle 4, Wash.

Nov. 3 Waterloo, Iowa, Iowa State Fall Sale, Bill Maynard, Secretary, 1936 Hawthorne Ave., Waterloo, Iowa.

Nov. 3 Midland, Mich., Nelson Tisdale Dispersal, Managed by C. B. Smith, Williamston, Mich.

Nov. 3 Lebanon, Pa. (at the Heilman Farm) Lebanon County Holstein Breeders Sale, Managed by Harvey Rettew, Manheim, Pa.

Nov. 5 Three Rivers, Mich., Fabius Farms Dispersal, Estate of A. L. Jones, Managed by C. B. Smith, Williamston, Mich.

Nov. 5 Canandaigua, N. Y., Edw. W. Finnerty Disp., Harris Wilcox, Mgr., Bergen, N. Y.

Nov. 6 Golden, Colo., Colorado Mile Hi Sale, Floyd Adler, Sale Chairman, Longmont, Colo.

Nov. 7 Enriville, N. Y., 328th Earlville Sale, Managed by R. Austin Backus Inc., Mexico, N. Y.

Nov. 7-8 San Francisco, Calif., (Cow Palace) Grand National Holstein Show on Nov. 7, sponsored by the California Holstein-Friesian Ass'n.; Sale on November 8 sponsored by California Holstein-Friesian Ass'n.; L. H. McDaniel, Sale Manager, Box 1030, Turlock, Calif.

Nov. 8 Hamburg, N. Y., Western New York Regional Sale, Managed by Harris Wilcox, Bergen, N. Y.

Nov. 9 Pottstown, Pa., Norman L. (Sr. & Jr.) Stoltzfus Dispersal, Managed by R. Austin Backus Inc., Mexico, N. Y.

Nov. 10 Mercersburg, Pa., Alvin Witter Reduction Sale, Managed by Harvey Rettew, Manheim, Pa.

Nov. 10 Chilton, Wis. 14th Annual Calumet "400" Sale.

Nov. 10 Norwich, N. Y., Archie Meek Milking Herd Dispersal, Managed by R. Austin Backus Inc., Mexico, N. Y.

Nov. 10 Williamston, Mich., 127th Wolverine Sale, Managed by C. B. Smith, Williamston, Mich.

Nov. 10 New Ulm, Minn., Minnesota Breeders Fall Sale, Managed by Minnesota Holstein-Breeders Ass'n Don Lashbrook, Sec'y, Owatonna, Minn.

Nov. 12 Windsor, N. Y., Louis Goldschmidt Dispersal, R. Austin Backus Inc., Mexico, N. Y.

Nov. 14 Avon, N. Y., James D. Anderson, Jr., Dispersal Managed by Harris Wilcox, Bergen, N. Y.

Nov. 14 Wooster, Ohio (Fairgrounds) Ohio Breeders Sale, Managed by Ohio Holstein-Friesian Ass'n., Wooster, Ohio.

Nov. 14 Oakville, Ont., Holstein Sale of Stars at 9 A. M., Managed by Hays Farms Limited, Oakville, Ont.

Nov. 15 West Bend, Wis., Julius Etta Dispersal, Managed by Francis Darcey & Sons, Watertown, Wis.

Nov. 16 Blairstown, N. J. Benton Farms Complete Dispersal, Managed by R. Austin Backus Inc., Mexico, N. Y.

Nov. 16 Waukesha, Wis., U. S. National Blue Ribbon Sale, Managed by Baird & Darcey, Waukesha & Watertown, Wis.

Nov. 17 Watertown, Wis., U. S. National Blue Ribbon Sale, Managed by Baird & Darcey, Waukesha & Watertown, Wis.

Nov. 17 No. Collins, N. Y. Orville Wilson Disp., Harris Wilcox, Mgr., Bergen, N. Y.

Nov. 17 Wellsboro, Pa., N. E. Penna. Convention Sale, Ralph Sands, Sale Ch., Wyoming, Pa.; Managed by R. Austin Backus Inc., Mexico, N. Y.

Nov. 17 Yale, Iowa, Robert McCuen Dispersal, Managed by Claude E. Wylam, Waverly, Iowa.

Nov. 19 Goerke's Corners, Wis., Roy Eble Dispersal, Managed by W. L. Baird Co., Waukesha, Wis.

Nov. 20 Chambersburg, Pa., M. B. Mentzer Dispersal, Managed by Harvey Rettew, Manheim, Pa.

Nov. 20 Oakville, Ont., Rosafe Sale at 1 p. m. Managed by Hays Farms Limited, Oakville, Ont.

Nov. 20 Springfield, Ohio, Miami Valley Breeders Sale, Managed by Ohio Holstein-Friesian Ass'n, Wooster, Ohio.

Nov. 22 Oakville, Ont., (Hays Sales Arena) Lidia Farms Complete Dispersal, Managed by Hays Farms Ltd.

CALENDAR OF SALES

Nov. 24, Mt. Joy, Pa., 98th Keystone Holstein Consignment Sale. Managed by Clarence E. Lyons, 204 Hess Blvd., Lancaster, Pa.

Nov. 24 Kirkland, N. Y., Chas. A. Dawes 6th Annual Sale, R. Austin Backus Inc., Mgr., Mexico, N. Y.

Nov. 26 Earlville, N. Y., W. W. Burtis Complete Dispersal, Managed by R. Austin Backus Inc., Mexico, N. Y.

Nov. 27 Lexington, Ohio, Willeben Farms Dispersal, Managed by Ohio Holstein-Friesian Ass'n, Wooster, Ohio.

Nov. 28 Germantown, Md., Filbert Farm Dispersal, Managed by H. C. Barker, Frederick, Md.

Nov. 28 Kitchener, Ont., 156th Sale, Managed by Brubacher Sales Service, Kitchener, Ont.

Nov. 29 Lancaster, Pa., 166th Garden Spot Sale, Managed by R. Austin Backus Inc., Mexico, N. Y.

Dec. 1 Los Banos, Calif., Merced Co. Holstein Breeders Annual Sale Managed by L. H. McDaniel, Turlock, Calif.

Dec. 3 Oakville, Ont., at Hays Sales Arena, Hays Ninth Anniversary Sale, managed by Hays Farms Ltd., Oakville, Ont.

Dec. 4 King City, Ont., First Annual Production Sale of Puccini Farms, Managed by Hays Farms Ltd., Oakville, Ont.

Dec. 5-6 Earlville, N. Y., 329th Earlville Sale, Managed by R. Austin Backus Inc., Mexico, N. Y.

Dec. 8 Monroe, Conn., Ignatz Dluzneski Complete Dispersal, Managed by R. Austin Backus Inc., Mexico, N. Y.

Dec. 10 Williamston, Mich., Wolverine Invitational, Managed by C. B. Smith, Williamston, Mich.

Dec. 12 Kitchener, Ont., 157th Sale, Managed by Brubacher Sales Service, Kitchener, Ont.

Dec. 13 Watertown, Wis., Watertown Yuletide Sale, Managed by Francis Darcey & Sons, Watertown, Wis.

Dec. 20 Lancaster, Pa., 167th Garden Spot Sale, Managed by R. Austin Backus Inc., Mexico, N. Y.

Dec. 22 Mt. Joy, Pa., 99th Keystone Holstein Consignment Sale. Managed by Clarence E. Lyons, 204 Hess Blvd., Lancaster, Pa.

1956 FAIR CALENDAR

Oct. 6-13 International Dairy Show, Chicago Ill., Oct. 11-12, Harvey Swartz, judge; junior judging Oct. 8, Harvey Swartz, judge.

Oct. 6-21 State Fair of Texas, Pan-American Livestock Exposition, Dallas, Texas, Oct. 9, Richard N. Wills judge; junior judging Oct. 17 Prof. A. L. Darnell, judge.

Oct. 8-13 Mississippi A & I State Fair, Jackson, Mississippi Oct. 9—8.30 bulls; Oct. 10, 8:30 a. m. females; Hilton Boynton, judge; junior judging Oct. 9 8:30 a. m. Hilton Boynton, judge.

October 9-13 Dixie Classic Fair, Winston Salem, N. C. Holstein judging October 9, Dr. Dwight Seath, judge.

Oct. 15-20 Georgia State Fair, Macon, Georgia, junior judging Oct. 19.

Oct. 16-20 North Carolina State Fair, Raleigh, North Carolina, Oct. 18 Dr. Glenn H. Beck, judge; junior judging Oct. 16 at 9:30 a. m. Dr. J. W. Pou, judge.

Oct. 18-27 South Texas State Fair, Beaumont, Texas.

Oct. 20-27 Pacific International livestock Exposition, North Portland Oregon, Oct. 22 Prof. Geo. B. Caine, judge.

Oct. 20-28 State Fair of Louisiana, Shreveport, Louisiana, Oct. 24 Clyde Rougeou, judge; junior judging Oct. 23 Clyde Rougeou, judge.

Oct. 24-25 Ottawa Ont., Championship Show, Judge R. Roy Ormiston.

Nov. 2-11 Grand National Livestock Exposition, San Francisco, Calif., Nov. 7 Harvey Swartz, judge.

Nov. 3-12 Arizona State Fair, Phoenix, Ariz., Nov. 4 H. A. Herman, judge; junior judging Nov. 3 H. A. Herman, judge.

Nov. 12-13 Royal Winter Fair, Toronto, Ont., W. K. Hepburn, Jr., judge.

Jan. 25-Feb. 3 Southwestern Exposition and Fat Stock Show, Fort Worth, Texas, Jan. 31; junior judging Jan. 31.

Jan. 29-Feb. 9 Florida State Fair, Tampa, Florida.

Coming Events

Nov. 15-16 Wellsboro, Pa. (Penn-Wells Hotel) Pennsylvania State Holstein Ass'n, Inc.

Dec. 6 and 7 Rockford, Ill. Annual Meeting, Ill. Holstein Association.

Jan. 14-15 Harrisburg, Pa., Pennsylvania Farm Show Holstein Judging.

Jan. 16 Harrisburg, Pa. (Penn-Harris Hotel) Annual Holstein Breakfast Pennsylvania Holstein Ass'n, Inc.

WIS JR. FAIR (from page 124)

Cows Four Years Old or Over (12 shown) (8 Blue Ribbons)

This class brought out the Grand Champion Female of the show with Eugene Wagner, Pulaski winning first in the class on his very attractive dry cow, Artis Fobes Ormsby Burke. Gerald Rathe of Elkhorn was next with Marlene Pietje Hartog and Tom Harvey of Hazel Green was third with his 1955 champion, Mollie Ollie Ormsby.

Junior Bull Calf (20 shown) (7 Blue Ribbons)

This was one of the smaller classes in the Junior Show. David Gunnelson of Cambridge in Dane County was first with Homestead Major Foreteller followed by Fred Mayer of Slinger and Sylvan Johnson of Blanchardville.

Senior Bull Calf (43 shown) (17 Blue Ribbons)

This class was the largest one in the bull division and included some very nice bulls with seventeen in the Blue Ribbon class. Roger Draeger, Fort Atkinson, was first with Future Hope Colonel who went on to win championship honors. Roland Haas of Hartland was second with Berroy Canary Pabst Leader a son of Wisconsin Leader and third was Gene Rhiner of Mount Horeb who had been a previous winner in Dane County with Rhiner Burke Lyons.

County Herds (23 shown)

1. Jefferson, 2. Washington, 3. Waukesha, 4. Shawano, 5. Walworth, 6. Grant, 7. Richland, 8. Fond du Lac.

Junior Showmanship

1. Jane Marquart, Milton Junction; 2. Gordon Miller, Wonewoc; 3. Don Peterson, Mount Horeb; 4. Darlene Honadel, Augusta.

Senior Showmanship

1. Ralph Draeger, Fort Atkinson; 2. Thomas Harvey Hazel Green; 3. Donna Hayes, Oconomowoc; 4. Roger Draeger, Fort Atkinson.

If you keep your head when all about you are losing theirs—maybe you just don't understand the situation!

40 Bred Heifers For Sale

Five are already fresh—good breeding, well grown, most of them calfhood vaccinated. Most are due by November. Included are daughters of Pabst Burke Tritomia Don (EX-GM), Pabst Signal (EX-GM), Bill Bess Burke (EX-GM) and other top bulls. Buy them all or take your choice. Write or phone:

Woodstream Farm

M. J. HUMPHREY & SON
Williamsfield, Ohio
Phone M-18

POSITION WANTED

as working farm manager. Age 41, married- with 3 sons, must have four bedroom house. Capable of running farm for absentee owner. Can do everything connected with management and operation of a dairy farm.

BOX 756

H-F World **Lacona, N. Y.**

HERDSMAN WANTED...

Our herd needs a top cowman. We offer a NEW house, excellent salary, good schools, and a chance to help develop a fine herd. We prefer a man with both education and experience in feeding, test milking, showing, breeding, etc.

Pineyhill

RD 1, WASHINGTON, N. J.

Phone: MUrray 9-1976

PIPER PREMIUM BREEDERS' SALE

Watertown, Wisconsin — Saturday — October 20

● 10 MILK COWS ● 30 BRED HEIFERS ● 20 HEIFER CALVES

● Daughters of Piper Sires Selling ●

WIS MASTERPIECE ORMSBY
Very Good — Gold Medal

11 Dtrs.	16,213	3.65	591
11 Dams	14082	3.63	511
	+2,131	+.02	+80

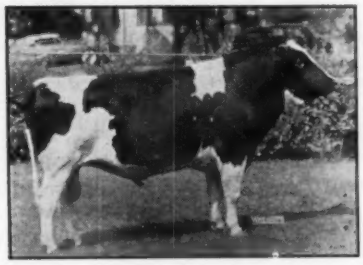

WILLOW SPRINGS CRESCENT SIR ECHO
Excellent — Silver Medal Proven

12 Dtrs.	14,889	3.47	518
12 Dams	12,381	3.59	446
	+2,508		+72

PABST LEADER WALK
All-American Jr. Yrlg. Bull, 1955
Grand Champion Wisconsin B & W Show, 1956. Son of Wis Leader (EX-GM)

CHRISTY HOMESTEAD FORETELLER (EX)
Res. All-American 2-yr-old bull, 1954
Son of Carnation Homestead Highboy (EX-GM) and from a 100,000-lb. dam.

WHITEHILL ARISTOCRAT RUTH

2y	329d	10,020 m	4%	408 f

Sire: Elmcroft Aristocrat (VG)

14 Dtrs.	13,287	3.7	499
14 Dams	12,835	3.7	462
	+523		+37

Owner: E. H. Ellingson & Son, Poplar Grove, Ill.

WRITE FOR CATALOGS AND INFORMATION

BESS PABST ORMSBY

4y	365d	2X	12,500	3.8	471
3y	315d	2X	12,090	3.8	461

Sire: Wis Sir Bess Ormsby Lass

16 Dtrs.	13,317	3.7	489
16 Dams	11,565	3.6	417
	+1,752	+.1	+72

Owner: Owen Pritchard, Ionia, Wis.

PIPER BROTHERS

Sale Managers

WATERTOWN, WISCONSIN

☆ INDEX OF ADVERTISERS ☆

ALL-CANADIAN SALE 44-45
Anchor Serum Co. 116
Animal Analysis Associates 133
Arlo Farms 82
BABSON BROS. 67-70
Bancroft Acres 76
Barker, Howard C. 118
Barr Dairy Inc. 60
Beacon Milling Co., Inc. 117
Benton Farm 16-17
Bouic Brothers 61
Box 756 131
Brauns Sunny Lea Farm 15
Brigeen Farms 90
Brubacher Sales Service 118
CARNATION MILK FARMS 18
Casey, Glenn 118
Cedar Lane Farm 51
Central States Sales Co. 112
Chautauqua Co. H-F Club 116
Chemung Farm 13
Chesterton Holsteins 102
Chore Boy Division 113
Clayton Farms Inc. 93
Conyngham, J. L. 99
Cornell Barn Cleaner 114
Corse Press, Inc. 108
Curtiss IMproved Stud Service 61
DAHLWOOD FARMS DISP. 104-105
Danboro Holstein Farm 9
Dawdy, E. A. 65
Decker & Son, Ben H. 109
Dellinger Co., M. & F. 34
DeVine's Mt. Hope Farm 93
Dodge County Sale 128
EAST. ONTARIO CATTLE BREEDERS ASSN. 73
Ebonite 100
Elgin Co. H-F Breeders Club 118
Elm-Becca Farm 100
Empire Breeders Sale 94-95
Elmwood Farms 39
Everly Sale Service, R. E. 113
FATHER FLANAGAN'S BOYS' TOWN 129
Fenstermaker, J. O. 118
Fergusson, James W. 118
Fernbrook Farm 3
Filbert Farm 119
Franklin Serum Co., O. M. 84
GARDEN SPOT SALE 85
Garviolle Dispersal, Gene 110
Glenafton Farm 46
Golden Arrow Farms 84
Goldschmidt & Son Dispersal, Louis 122-123
Gough, Sam 116
Graber Dispersal, Peter 111
Graham School 85
Gray View Farms 42
Green Meadow Farms 5
Groff, Robert 99
HAMER, C. J. 71
Hays Farms Ltd. 113
Hays, Harry 118
Herrington Sale 101
Hilltop Farms 12
Hindench, B. L. 98
H-F Assn. of America 103
H-F Assn. of Canada 113
Homestead Line 102
Hoosier Holstein Sale 36-42
Howacres 91
Huber Dispersal, Carl 109
Huff Homestead 116
IMIG & SONS, ARTHUR H. 36
Inter Co. Dairy Cattle Assn. 114
International Holstein Sale 49
Irvington Farm 81
JACOBS, LES 99
KIMBALL, HOWARD A. 36
Kingstead Farms 12
Kyland 2
LAACKE COMPANY, R. 116
Lange, Walter 41
Locvale Farms 79
Logwood Farms 80
MAC-RA COMPANY 76
Mac-Zel Farm Dispersal 115
Mallary Farm 89
Manormead Dispersal 126-127
Maple Unit Sale 72
Maple View Farm 91
Mapoval Farm 53-55
Marten Laboratories 112
Maryland Fall Sale 78
Meek, Archie 62-63
Mid-West Pedigree Co. 134
Moncony Farms 47
Monacacy Meadows 82
Montgomery, Lee 40
Mooseheart 41
Morrison, Hugh 116
NACHES HOLSTEIN FARM 33
Natl. Cottonseed Products Ass'n. 76
National Pedigree Co. 8
Nebraska State Sale 129
New England Sale 88
N. Y. A. B. C. 56
O'BRIEN, W. F. 75
Ohio Breeders Sale 58-59
Oneida County Club Sale 57
Osborn, Leland J. 118
Osborndale 3, 11
Oxford Co. H-F Breeders Assn. 118
PABST FARMS INC. 136
Payne, W. O. 6
Pennsylvania State Sale 96-97
Perth Co. H-F Breeders Assn. 118
Pfister, Bert 118
Pinehurst Farms 8
Pineyhill 14, 131
Piper's Premium Sale 132
Pond View Farm 79
QUALITY FARM 65
RALSTON PURINA MILLS 83
Ramsay, Roland 128
Ravendale Farms 114
Reed Co., Inc., Byron 112
Remaly Dispersal, Paul D. 86
Roberts & Son, S. B. 61
Rock River Farms 77
Rolling Knoll Farms 81
SANDS, RALPH 100
Sanger Sale Service 118
Shaw's Ridge Farm 90
Shipley & Son, W. A. 118
Shore Holstein Ltd. 118
Sinking Springs Farm 99
Sisson Farm 50
Smith, C. B. 118
Southeastern Penna. Art. Breeding Co-op. 32
Southwind Holstein Farm 6
Stark, James 91
Stowell Dispersal, Clair 108
Strohmeyer & Carpenter Inc. 118
Sunbeam Corporation 133
Swartz, Harvey 118
TAYLOR, J. E. 102
Trunlan Farm 50
Twin Gap Farm 98
U. S. NATL. BLUE RIBBON SALE 48
VIO BIN CORPORATION 112
Vosburgh, Charles 113
WESTHEIMER & SON DISPERSAL, JULIUS 120-121
Wetmore Co., Fred C. 118
Wilcox, Harris 118
Winterthur Farms 135
Wisconsin October Special 42
Wisconsin State Dept. of Public Welfare 10
Woodbourne Farm 7
Woodstream Farm 131
ZELDENRUST FARM 38

37 HEAD SHOWN AT TRENTON

The New Jersey State Fair Holstein show at Trenton was one of the smallest on record, with 18 exhibitors bringing out a grand total of 37 head. The only adult exhibitor was Meryl H. Shaeffer of Carlisle, Penna. in what was otherwise a state show for New Jersey FFA boys. Shaeffer won all but two of the blue ribbons, and all championships. Milton Jaeger, Lafayette, N. J. won the aged cow class and Lewis Klim, Sussex, had the top 2-year-old. Shaeffer's 4-year-old, Cedar Shade Rag Apple Alma, was also first prize Best Udder, and senior and grand champion of the show, honors she had won previously this season at the York and Lehighton (Penna.) shows. The classes were placed by Dr. J. W. Bartlett of Rutgers University, New Brunswick, N. J.

NEW YORK AUGUST PRICE $4.26

The uniform price of $4.26 for 3.5% milk in the 201-210 mile zone for the month of August has been announced by Dr. C. J. Blanford, Market Administrator of the New York area. The producer butterfat differential for the month was announced at six cents per point. Production for the month was at a new high, while sales in the Marketing Area fell from last year's record consumption.

The price for August 1953 was $4.15 and July 1956 was $3.92.

Your best breeding guide— "ROUND" and "SHARP"

***Analysis* by aAa**

Proven by over 100,000 matings in 3,000 herds.

write for details —

Animal Analysis Associates

LEO R. BLANDING
33 Western Ave.
Brattleboro, Vt.

L. H. McDANIEL
P. O. Box 1030
Turlock, Calif.

GEORGE W. REED
817 Wolfe St.
Fredericksburg, Va.

W. A. WEEKS
P. O. Box 41
Batavia, Ill.

Clip Cows Regularly With
Sunbeam
STEWART CLIPMASTER

NEW, More Powerful Motor... 25% greater speed

CLIPS Cows, Horses Mules, Dogs, *faster, better*

Nationally known Dairy and Health Authorities say: Clipping prevents dirt accumulation—the chief source of sediment. Clipped cows are easier to keep clean, produce more desirable milk with low bacteria count, less sediment. Overall clipping helps control lice infestation. For best results use Clipmaster. Preferred for its size, ease of handling, lasting durability. $42.95.

Grooming Brush attachment does a more thorough job of cleaning dairy cattle, $17.50 (Colorado and West, $17.75).

***Sunbeam* CORPORATION**
Dept. 160, 5600 W. Roosevelt Rd., Chicago 50, Ill.

1956 CLASSIFICATION SCHEDULE

State	Starting Date	Deadline Date
Eastern Michigan	Oct. 9	Sept. 9
Oklahoma, Texas	Oct. 9	Sept. 9
N. Dakota, S. Dakota	Oct. 9	Sept. 9
Central Penna.	Nov. 6	Oct. 6
Conn., R. I., N. J.	Nov. 13	Oct. 13
Southeastern New York	Nov. 13	Oct. 13
Western Ohio	Nov. 13	Oct. 1

Officers — Directors — Fieldmen of THE HOLSTEIN-FRIESIAN ASSOCIATION OF AMERICA

President ..... Albert B. Craig, Sewickley, Pa.
Vice-President ..... Scott Meyer, Hannibal, Mo.
Executive Secretary ..... Robert H. Rumler, Brattleboro, Vt.
Director of Extension ..... John E. Cooper, Brattleboro, Vt.
Counsel ..... Clinton M. Horn, 1144 Union Commerce Bldg., Cleveland 14, Ohio
Special Representative ..... Glen M. Householder, Brattleboro, Vt.

NATIONAL FIELDMEN

Allen N. Crissey, 360 Worthington St., Springfield 3, Mass.
Charles Brace, Lone Rock, Wisconsin
John H. Stewart, 1501 First Ave., S. Sioux Falls, S. D.
Russ Miller, 314 Fulton St., Williamston, Mich.
Richard Mathews, 1907 Montague St., Rockford, Ill.
Deane T. Skogman, 1020 North Old Manor, Wichita, Kans.
Robert L. Cain, 1931 Gilbert Lane, Knoxville, Tenn.
Thomas B. Bentley, R. 4, Box 140, Salem, Virginia
Edward S. Soper, Arlington, Washington

FULL TIME STATE FIELDMEN

W. D. Brown, Secy., N. Y. Holstein-Friesian Ass'n, 706 Seneca Bldg., 121 E. Seneca St., Ithaca, N. Y.

Wm. J. Baldwin, Ass't Sec'y, N. Y. Holstein-Friesian Ass'n, 121 E. Seneca St., Ithaca, N. Y.

I. D. Hadley, Ohio Holstein-Friesian Ass'n, Wooster, Ohio
Geo. Nichols, Holstein-Friesian Ass'n, Wooster, Ohio
Robert E. Strickler, Fieldman, California Holstein-Friesian Ass'n, 225 Angelo Bank Bldg, Fresno, Calif.

Arthur W. Nesbitt, Sec'y-Fieldman, Pennsylvania Holstein Ass'n, 517 South Garner Street, State College, Pa.

BOARD OF DIRECTORS

Terms Expire 1957: Fred J. Nutter, Corinna, Maine; Richard N. Wills, McDonough, Md.; Leon A. Piguet, E. Aurora, N. Y.; Grant S. Richards, Brigham Young University, Provo, Utah.

Terms Expire 1958: A. H. Jergens, Hutchinson, Minn.; O. F. Foster, Clarkston, Mich.; J. O. Canby, Langhorne, Penna; R. L. Pfeiffer, Carnation, Wash.

Terms Expire 1959: Arthur J. Johnson, Elkader, Iowa; Elsmer F. Berg, Brownsville, Wis.; John M. Stoffel, Knoxville, Tenn.; M. J. Humphrey, Williamsfield, Ohio

Terms Expire 1960: Mark L. Borror, Springville, Calif.; John P. Case, Naperville, Ill.; David J. Roberts, Sauquoit, N. Y.; T. A. Burgeson, Grandview, Mo.

It's Time to Order a New Pedigree - -

This is the time to order a new pedigree on your herd sire and on those bull calves you're offering for sale this fall.

4 Gen. Ped. 8½ x 11
(typewritten)
Original & 2 Copies
$2.50

4 Gen. Ped. 8½ x 11
(dittos)
10 copies
$3.50

Prompt Service

Mid-West Pedigree Co.

Maurice B. Telleen

BOX 94, WAVERLY **TELEPHONE 1208-J** **IOWA**

Smiles —

She was only a gardener's daughter, but you didn't have to tell her where to plant her tulips.

A small girl whose father is a judge would often say she was Judge Brown's daughter when someone asked her name. Her mother, thinking this might sound snobbish, told her not to make that sort of reply, but simply to say that she was Dorothy Brown.

Later someone asked her if she was Judge Brown's daughter. She replied "Well, I thought I was, but Mother says not."

He was a glib, persuasive talker, and he turned to the girl with this plea: "Let's have a companionate marriage. We'll live together for a while, and if we discover we've made mistakes, we can separate."

She smiled on him with the wisdom of the ages. "Sounds fine the way you say it. But what'll we do with the mistakes?"

Wife in defense of her husband: "Nonsense, my husband wouldn't chase after another woman. He's much too fine, too decent, and — too old."

The one-armed stranger winced as the barber nicked him again. But the man with the razor chatted on, unnoticing. "Haven't you been in here before?" he babbled.

"No," said the stranger sadly, "I lost this arm in a sawmill."

When the train stopped at an inland Virginia station the northern tourist sauntered out on the platform. Beneath a tall pine stood a lean animal with scraggy bristles. The tourist was interested.

"What do you call that?" he queried of a lanky "cracker."

"Razorback hawg."

"Well, what is he doing rubbing against that tree?"

"He's stropping himself, mister; jest stropping himself."

Rich food and late hours are what make a lot of people thick and tired.

A cocktail party starts out by people mixing drinks and ends up by drinks mixing people.

Waitress (in boarding house, as she served soup to guest): It looks like rain.

Boarder: Yes, it does, but it smells a little like soup.

IDOL

and the Thread of Gold

Winterthur Zeus Fobes IDOL (VG at 3y)
Owned jointly with Danboro Holstein Farm. His calves now for sale at Winterthur.

Look wherever you will in the pedigree of IDOL and you will find that "Eagerness To Milk" is woven boldly into the pattern of his inheritance. He is backed solidly by the big, strong, long-lasting Winterthur cows that have been among the nation's top performers on 2X milking for the past 23 years.

His VG dam closed her lifetime production this year at 15 years of age with 160,693 lbs. of 4% milk, 6,474 lbs. fat. She is a star member of our famous "Christiana" family and a daughter of Posch Ormsby Fobes 14th (EX-Gold Medal), 5 times Leading Honor List Sire, Reserve Grand Champion at the 1940 National Dairy Show, and sire of 70 A R daughters to 989 lbs. on 2X, as well as sire of 3 Gold Medal sons.

HIS DAM

WINTERTHUR FOBES POSCH VISTINA (VG)
Eight 2X records from 607 to 747 lbs. fat with a 4% lifetime average and a total at 15 years of 160,693 lbs. milk. Her Excellent full sister is the dam of "Apollo" (EX) at Whirlwind Hill, and "Great" at Cornell University. She also had 5 AR daughters of real merit, maternal sisters to "IDOL."

HIS SIRE

PABST WINTERTHUR ZEUS
Excellent - Gold Medal Proven Sire

For The Forward-Looking Breeder We Recommend an "IDOL" Son

Several Truly Promising Bull Calves Now Available

Winterthur Farms

WINTERTHUR
DELAWARE

1858 A R Records Made in 36 Years of Continuous Testing — 23rd Year on 2X Milking

Acc. - Neg.

THE GRAND CHAMPIONS

AT WISCONSIN, OHIO and INDIANA STATE FAIRS 1956

GRAND CHAMPION BULL

PABST FOBES BURKE "Excellent"

GRAND CHAMPION FEMALE

PLAIN VIEW INGA "Excellent"

OUR OTHER WINNINGS AT THESE SHOWS

FIRST PRIZE WINNERS

CLASS	NAME	SHOWS
Aged Bull	Pabst Fobes Burke	Wisconsin, Ohio and Indiana
Junior Yearling Bull	Pabst Leader Regal Admiral	Ohio
Bull Calf	Pabst Cyclone Burke	Indiana
Senior Yearling Heifer	Pabst Leader Rocayne	Wisconsin and Ohio
Junior Get of Sire	By Wis Leader	Wisconsin, Ohio and Indiana
2-year-old Heifer	Pabst Leader Reclo	Ohio
3-year-old Heifer	Pabst Winro Wayne	Ohio
Aged Cow	Plain View Inga	Wisconsin, Ohio and Indiana
Dairy Herd		Ohio and Indiana
Best Three Females		Wisconsin and Ohio
Get of Sire	By Weber Hazelwood Burke Raven	Wisconsin and Ohio
Produce of Dam	From Zarnowski Tri Burke Daisy	Wisconsin, Ohio and Indiana
Cow over 10 years	Anker Admiral Mooie	Ohio

SECOND PRIZE WINNERS

Bull Calf	Pabst Cyclone Burke	Ohio
Senior Yearling Bull	Pabst Leader Sir Regal	Wisconsin
Junior Yearling Bull	Pabst Leader Regal Admiral	Indiana
Junior Yearling Heifer	Pabst Leader Fobes Cowayne	Indiana
Senior Yearling Heifer	Pabst Leader Rocayne	Indiana
Senior Yearling Heifer	Pabst Leader Raven Louise	Wisconsin
2-year-old Heifer	Pabst Leader Reclo	Indiana
2-year-old Heifer	Pabst Leader Walker Judy	Wisconsin
3-year-old Heifer	Pabst Winro Wayne	Indiana
Dairy Herd		Wisconsin
Best Three Females		Indiana
Get of Sire	By Weber Hazelwood Burke Raven	Indiana
Best Uddered Cow	Plain View Inga	Wisconsin, Ohio and Indiana

THIRD PRIZE WINNERS

Senior Yearling Bull	Pabst Leader Sir Regal	Ohio and Indiana
Junior Yearling Bull	Pabst Leader Regal Admiral	Wisconsin
Junior Yearling Heifer	Pabst Leader Fobes Cowayne	Ohio
2-year-old Heifer	Pabst Leader Walker Judy	Ohio and Indiana
4-year-old Cow	Pabst Win Rebright	Indiana
Aged Cow	Zarnowski Raburke Daisy	Wisconsin
Best Uddered Cow	Zarnowski Raburke Daisy	Wisconsin, Ohio and Indiana

Our congratulations to St. Croix County Hospital, owner of Pabst Prime, First Prize 2-year-old Bull at all three shows and Reserve Grand Champion at Ohio and Indiana.

PABST FARMS INC. Acc. & Neg. **Oconomowoc, Wisconsin**